0130401

Digitized by the Internet Archive
in 2017 with funding from
Corporation of the Presiding Bishop, The Church of Jesus Christ of Latter-day Saints

https://archive.org/details/boydsmarriageind26boyd

This book is an INDEX to published and unpublished marriage records.

Compiled as follows:

Year of Marriage	Surname Indexed	Given Name		To Whom Married	Where Married
1676	ABBOT	Mary	&	Jn Hibbert	Morley

Thus, Mary Abbot and John Hibbert were married at Morley, Derbyshire, England, in 1676.
-- Derby 12, Vol. 5, p. 1.

The common spelling of the surname is placed in capital letters at the beginning of all entries pertaining to that name, and only the variation in spelling is given thereafter; otherwise the surname is not repeated.

In making the Index most given names were abbreviated. When copying entries from it, write all given names in full.

In some cases, names of males are indexed in separate volumes from those of females for the same period of years. Consult both the index to males and to females.

PATRONS ARE CAUTIONED to look up the more complete entry in the printed marriage record of the parish mentioned, whenever such marriage is available in the Library.

Thus in Boyd's Marriage Index for Somerset appears this entry:
"1598 TROTT Agn & Jno Aplin Pitminster"

By referring to the printed marriages for Pitminster, Somerset, we find the entry in full, as follows:

"John Aplin, s. of Richard Aplin, & Agnes Trott, d. of Robart Trott, md. 26 Aug. 1598."

BRITISH 942.64 K22b 1.26

DEC 17 1941
LIBRARY U. S. N.

GENEALOGICAL SOCIETY LAB
SALT LAKE CITY, UTAH

1712	LABELL	Marth & Brian Doughty	Ipswich M L
1707	LACY	My & Bernard Gaskon	Bungay S Mary
1719		Sus & Tho Gule	Barton Gt
1722		Mary & Rob Pearson	Blundeston
1716	LAD	Mary & J Jonson	Bredfield
1718		Sus & Ric Mots	Helmingham
1711	LADDELOW	Mary & Jas Manly	Troston
1717	LADIMAN	Alce & Rob Carpenter	Honington
1719	LAFTER	Mary & Wm Clark	Ipswich M L
1702	LAGDEN	Mary & Tho Spark	Shimplingthorn
1703		Mary & Tho Sturgeon	Bury S Edms S Mary
1709		Sar & Jas Jay	Clare
1713		Gra & Jos Hammond	Bury S Edms S Mary
1702	LAY	Sus & Jn Raisin	Polstead
1706		Bridg & Wm Veal	Newmarket S Mary
1707		Mgt & Rob Hasel	Middleton
1707		Bridg & Wm Veal	Newmarket
1709		Mary & Tho Pare	Ipswich S Mary Stok
1710		Marth & Hen Kerry	Ipswich S Mgt
1710		Marth & Hen Kerry	Ipswich M L
1711		Elz & Rob Parker	Brandeston
1713		An & J Spink	Dennington
1713		An & Jn Spink	Dennington
1713		Esther & Geo Applewhite	Saxtead
1713		Elz & Tho Redhead	Newmarket S Mary
1714		Elz & Tho Redhead	Newmarket
1716		Mary & Rob Capon	Framlingham
1720		Sar & Rob Bonner	Kettleburgh
1720		Mary & Rob Bonner	Ipswich M L
1722		Sara & Jas Poulter	Exning
1717	LAIFIELD	Mary & Jn Barnham	Coney Weston
1716	LAILAND	Alce & Jonathan Weathersby	Campsea Ashe
1720		Han & Mark Blackmore	Ipswich M L
1722		Han & Mark Blackmore	Hasketon
1724		Han & Will Beal	Benhall
1725		Elz & Miles Parry	Hollesley
1723	LAIMAN	An & Tho Burroughs	Bury S Edms S Mary
1708	LAISEL	Alce & Rob Gew	Cavendish
1709		An & Ric Glamfil	Sudbury S Pet
1709		Gra & Isaac Cobbin	Cavendish
1721		Mary & Tho Bullock	Chilton by Sudbury
1722	LAISON	Elz & Jas Able	Heveningham
1701	LAIT	Elz & Barth Hood	Bury S Edms S Jas
1701		Sara & Ralf Adums	Bury S Edms S Jas
1705		Sus & Rob Carpenter	Combs
1712		Rach & Jn Prank	Euston
1705	LAITON	Marth & Tho Parker	Exning
1712		Mary & Hen Sanders	Dennington
1712		Mary & Hen Saunders	Dennington
1717		An & Hen Rich	Exning
1704	LAKE	Sara & Rob Deaves	Ipswich S Mgt
1706		An & Tho Wilson	Pakefield
1715		Elz & Tho Smith	Fornham All Sai

1723	LAKE cont	Alce & Fran Richars	Dalham
1724	LALHAM	Jane & Jos Clark	Saxham Lit
1703	LAMB	Elz & Jn Barrad	Coney Weston
1703		Dy & Jn Howes	Ashby
1704		Elz & Will Garner	Thetford S Mary
1704		Isb & Anth Barry	Sproughton
1704		Cath & Jn Pruar	Gazeley
1705		An & Rob Barber	Weston
1709		Elz & Hen Elmer	Ipswich S Mgt
1712		Sara & Tho Sawier	Wenham Gt
1715		Rach & Will Weeden	Hitcham
1718		Alce & Edw Hanna	Aldeburgh
1722		Tamsin & Geo Barns	Beccles
1722		An & Wm Lewis	Ipswich S M le Towr
1723		Gra & Jn Martin	Clare
1724		Mary & Jn Peck	Sudbourn
1725		Marth & Jn Lot	Wenham Lit
1712	LAMBELL	Elz & Jn Cranfield	Bury S Edms S Mary
1701	LAMBERT	Elz & Will Turner	Henstead
1702		Elz & Ric Hagon	Lowestoft
1702		Mgt & Jn Barker	Tostock
1702		Sar & Geo Fish	Bedingfield
1703		An & Wm Kerridge	Nettlestead
1704		Elz & Jn Deines	Stoke by Neyland
1705		Mary & Jn North	Stowmarket
1705		Abi & Tho Malden	Rougham
1705		Elz & Fran Southgate	Rishangles
1706		Mary & Will Stebbing	Kettleburgh
1706		Mary & Wm Stebbing	Archd M L
1709		Sar & Tirrel Prettiman	Palgrave
1711		Mgt & Tho Shave	Harleston
1711		Mary & Jn Robinson	Cockfield
1711		Su & Will Barton	Ipswich S Ste
1712		Sar & Jn Snell	Lavenham
1712		Mary & Isaac Gurling	Lavenham
1712		Su & Jere Pipe	Wilby
1712		Marth & Tho Boldrey	Beccles
1713		Mary & Tho Langham	Stowmarket
1713		Rose & Sam Stud	Baylham
1713		Marth & Jn Wetherby	Cockfield
1714		Han & Jn Manning	Kettleburgh
1716		Elz & Alex Green	Framlingham
1717		Mgt & Tho Haidon	Brent Eleigh
1717		Elz & Tho Aldus	Ipswich S M le Towr
1717		Elz & Rob Lassel	Bures S Mary
1719		Abi & Sam Moor	Ipswich M L
1719		Mary & Tho Vale	Glemham Gt
1720		Mary & Ric Langham	Stowmarket
1722		Mary & Geo Scot	Ipswich S M le Towr
1722		Brid & Sam Fuller	Alderton
1723		Elz & Rob Cap	Ixworth
1723		Mgt & Jos Game	Bradfield S Geo
1724		Mary & Trifena Bird	Ipswich S Mgt

1725	LAMBERT cont	Rach & Abr Cornwall	Brockley
1725		Mary & Tho Small	Waldingfield Lit
1725		Mary & Will Scrivener	Winston
1726		Elz & Abr Warren	Waldingfield Lit
1728		Alce & Tho Brundish	Ipswich S Nic
1706	LAMBIN	Mary & Jn Inold	Thetford S Mary
1716	LAMBRY	Mgt & Rob Pennel	Ipswich S Ste
1702	LAMLY	Alce & Tim Groom	Melford Long
1703		Han & Jn Gallaway	Quakers
1703		Sara & Tho Clark	Rushmere S Andr
1706		Alce & Ben Richman	Ipswich S Clem
1706		Mary & Jn Miller	S Elmham S Cross
1714		Mary & Geo Sheave	Melford Long
1716		Mgt & Rob Pennel	Ipswich M L
1720		Sus & Jos Courtnall	Ipswich M L
1720		Su & Jos Courtnall	Ipswich S Ste
1717	LAMPREL	An & Rob Challis	Wratting Gt
1721		Fra & Hen Dakin	Wratting Gt
1722		Han & Ric Littlechild	Wratting Gt
1724		Mary & Geo Cook	Thurlow Lit
1703	LANCASTER	Lucy & Cornelius Brewer	Bury S Edms S Mary
1704		Sara & Tho Spencely	Ickworth
1706		Elz & Jos Manning	Ipswich S M le Towr
1706		Elz & Jos Manning	Archd M L
1707		Mgt & Sam Powle	Woodbridge
1710		An & Jn Powel	Occold
1713		Han & Tho Gibbon	Wickhambrook
1714		An & Sim Collings	Woodbridge
1717		Mgt & Rob Cook	Woodbridge
1721		Jemima & Jn Warford	Ipswich M L
1721		Elz & Jacob Bennet	Rickinghall Superio
1724		Su& Jn Alp	Hopton All Saints
1725		Gra & Chas Orford	Stonham Lit
1720	LANCE	Elz & Jos Right	Hollesley
1703	LANCITER	Mgt & Hen Church	Palgrave
1703	LAND	Alce & Wm Gooch	Whepstead
1706		Su & Edm Crow	Palgrave
1708		Cath & W Underwood	Whepstead
1723		Elz & Hen Saunders	Burgate
1720	LANDAMORE	Sara & Tho Bishop	Pakenham
1717	LANDY	Elz & Nic Welham	Ipswich M L
1725	LANDIFIELD	Sus & Tho Bishop	Lowestoft
1703	LANE	Jane & Jn Beaumont	Archd M L
1705		Han & Jn Bird	Beccles
1705		Elz & Rob Battely	Thetford S Mary
1705		Fran & Fran Woodiard	Campsea Ashe
1708		Dor & Jn Britton	Ipswich S Math
1712		Elz & Will Sherman	Ashfield cum Thorpe
1716		Mary & Rob Woolnoe	Ipswich S Ste
1719		Sar & Jn Blois	Rendham
1721		Elz & Wm Goodwin	S Elmham All Saints
1722		Mary & Edw Scandret	Bradley Gt
1703	LANGHAM	Elz & Jn Lucas	Stowmarket

1707	LANGHAM cont	Elz & W Seadon	Bury S Edms S Jas
1711		Elz & Dan Wilson	do
1711		Mary & Dan Nun	Onehouse
1714		Mary & Wm Harnes	Depden
1714		Han & Jas Prick	Depden
1715		Sara & Wm Death	Ipswich M L
1715		Sar & Wm Death	Framsden
1718		An & Jn Hall	Onehouse
1719		Elz & Ric Burrough	Bury S Edms S Mary
1721		An & Tho Fenton	Sudbury S Pet
1722		Reb & Wm Turner	Stowmarket
1723		Sus & Fran Abbot	Depden
1724		An & Ric Witecake	Stowmarket
1724		An &Wm Skepper	Stowmarket
1701	LANGLY	Alce & Lawr Francis als Farrow	Coney Weston
1702		Alce & Jn Turner	Pakefield
1704		An & Will Child	Rushmere S Andr
1704		Trif & Jas Gifford	Archd M L
1706		Alce & Ben Richmond	Archd M L
1709		Mary & Jn Garwood	Culford
1710		A & Wm Thirkettle	Carlton Colvile
1710		An & Wm Thurkettle	Ipswich M L
1710		Mary & Tho Tipple	Wortham
1711		An & Hen Bonnit	Lawshall
1712		Reb & Wm Firbank	Wickhambrook
1714		Alce & Edm Evered	Barrow
1716		An & Wm Lever	S Paul Shadwell MIDD
1719		Mary & Jn Right	Haughley
1720		Sus & Wm Rushen	Wickhambrook
1724		Jane & Tho Grimwood	Barton Gt
1704	LANGRIGE	Mary & Jn Goddard	Bury S Edms S Jas
1703	LANHAM	An & Wm Norman	Gazeley
1711		Elz & Edw Buckenham	Redgrave
1715		An & Geo Hinood	Wickham Skeith
1721		An & Jn Bridge	Eye
1721		Mary & J Davy	Wortham
1713	LANY	... & Jn Milleson	Newmarket
1717		Elz & Ric Welham	Westerfield
1712	LANMAN	Ruth & Ric Fulcher	Redgrave
1723		Sara & Jas Maihew	Mickfield
1703	LANS	An & Tho Page	Walsham le Willows
1703	LANØSDALE	Mgt & Jn Willingham	Bury S Edms S Mary
1705		Mary & Arth Hudson	Barton Gt
1709		Mary & Wm Arboro	Bury S Edms S Mary
1720		Jane & Jn Bagly	Honington
1725		An & Jas Palmer	Bury S Edms S Jas
1723	LANSHAM	Bridg & Tho Shepard	Ipswich S M le Towr
1705	LANSON	Sar & Abr Dishumber	Mildenhall
1721		Elz & Rob Warren	Ipswich S Clem
1708	LAPPIDGE	Mary & Edm Hoy	Polstead
1712		An & Jn Newman	Hadleigh
1713		Mary & Jn Keble	Edwardstone

1721	LAPPIDGE cont	An & Jn Jaques	Hadleigh
1706	LARET	Marth & Jos Simpson	Assington
1708		Mary & Wm Glead	Assington
1713	LARGENT	Mgt & Jn Peachey	Mildenhall
1713		Bridg & Jn Bird	Mildenhall
1717		An & Fran Jennings	Ipswich S Mgt
1718		Jane & Jas Claiband	Newmarket
1720		Marth & Tim Right	Wickhambrook
1715	LARIMER	A & J Sherman	Creeting S M
1704	LARK	Sar & Rob Perry	Archd M L
1704		Sara & Rob Perry	Ipswich S Mgt
1707		Mary & Jn Freman	Archd M L
1707		Mary & Jn Freeman	Martlesham
1709		Marth & Will Jolly	Ipswich S Clem
1710		Mgt & Jas Hovel	Ipswich S Clem
1707	LARKIN	Mary & Jn Tompson	Mildenhall
1709		Alce & Jn Tompson	Exning
1716	LARKORK	Sar & Ric Burgess	Stradbroke
1701	LARLING	Mgd & Jn Elsdon	Bury S Edms S Jas
1714	LARNER	Elz & Jn Watson	do
1714		Sus & Jn Risson	Exning
1715		Fr & Phineas Lock	Thetford S Mary
1722		An & Jn Prig	Bury S Edms S Jas
1711	LARRANCE	An & Jn Riste	Bury S Edms S Jas
1722	LARSON	An & Wm Deresly	Bury S Edms S Mary
1704	LARTER	Elz & Jn Pepper	Thorington
1704		An & Jos Hitcham	Fressingfield
1705		Elz & Jos Woods	Dennington
1705		Elz & Jos Woods	do
1711		Mary & Tho Bends	Lowestoft
1717		Mary & Tho Jewel	Stoke Ash
1722		Sus & J Chamberlain	Burgh Castle
1717	LARTHER	An & Jn Palgrave	Homersfield
1717		An & Jn Palgrave	S Elmham S Cross
1717		An & Jn Plagrave	Ipswich M L
1705	LARWOOD	Dor & Jos Blowers	Bramford
1717		Mary & Tho Morlling	Ipswich M L
1717		Mary & Tho Mouling	Chediston
1718	LASCO	Marth & Wm Erwin	Earl Soham
1706	LASHLEY	Sar & Edw Fletcher	Aldeburgh
1701	LASKER	Sus & Tho Cushion	Archd M L
1709	LASKY	An & Rob Chapman	Bardwell
1720	LASKUE	An & Wm Gates	Waldingfield Gt
1704	LASSE	An & Wm Woodgate	Lavenham
1719	LASSEL	An & Sim Eves	Bures S Mary
1702	LAST	Su & Rob Tokely	Felixstowe
1702		Sara & Jn Eastland	Barton Mills
1704		Mary & Nath Douse	Chedburgh
1705		Sus & Ben Pipe	Tannington
1706		Agatha & Wm Eccleston	Bury S Edms S Mary
1707		Elz & Geo Baker	Bury S Edms S Jas
1707		Mgt & Anth Darkin	Ipswich S Clem
1709		Fran & Tho Marshal	Chevington

1710	LAST cont	Sara & Abr Coleman	Gazeley
1710		Mgt & Jn Redgrave	Polstead
1711		Penelope & Ric Osborn	Chevington
1713		Mgt & Jn Woolfry	Bury S Edms S Jas
1714		Elz & Rob Browes	Eye
1716		Mgt & Jn Peck	Helmingham
1716		Elz & Will Bloss	Kettleburgh
1718		Elz & Sam Beeton	Wickhambrook
1718		Sus & Jn Blomfield	Syleham
1719		Elz & Philip Nun	Chevington
1719		Mgt & Amb Pain	Rede
1719		Rach & Geo Ducks	Framsden
1720		Mary & Rob Fisk	Brundish
1720		Elz & Jn Gurny	Bury S Edms S Mary
1722		Mary & Oliver Kerridge	Carlton
1722		Mary & Tho Haiward	Thurlow Lit
1722		Abi & Tho Alderton	Wickham Mart
1723		Mary & Math Walker	Gazeley
1725		Mary & Rob Tod	Eye
1707	LATHAM	Sus & Tho Morse	Oakley
1711		Sar & Wm Moss	Campsea Ashe
1724		Mary & J Rutland	Fakenham Gt S Pet
1711	LATHAN	Sara & Will Moss	Ipswich M L
1705	LATHLING	Dor & Jn Burling	Knodishall
1721	LATTEN	Fran & Edw Carman	Somerleyton
1724		Sara & Nic Fillipson	Gorleston
1715	LAUD	Mary & Matt Palmer	Offton
1723		Elz & Hen Saunders	Burgate
1724		Elz & Philip Nun	Dalham
1720	LAUGHTON	Mary & Jn Mullinger	Stoke Ash
1719	LAUNCEN	An & Jn Driver	Blaxhall
1702	LAURET	An & Nath Shepard	Hinderclay
1714	LAVEDAY	A & Rob Collins	Redgrave
1724	LAVENDER	Mary & Edm Cook	Ipswich S Mary Stok
1723	LAW	Mary & Jn Pask	Kedington
1705	LAWN	Mary & Dan Hill	Ipswich S Math
1707		Han & Will Ady	Ipswich S Math
1717		Mary & Will Bass	Alderton
1718		Elz & Pet Wales	Homersfield
1719		Mary & Sam Right	Redgrave
1724		Sara & Wm Scales	Chediston
1701	LAWRENCE	Sus & Jn Crick	Quakers
1701		Mary & Wm Cuttin	Stanton S Jn
1702		Mary & Bezaliel Burch	Archd M L
1702		Mary & Bezaliel Burch	Kenton
1703		Sus & Geo Barkeway	Stanton All Souls
1703		An & Rob Barker	do
1704		Mary & Chas Spark	Archd M L
1704		An & Rob Jaggard	Bury S Edms S Mary
1705		Elz & Sam Chisnall	Holbrook
1708		Mary & Ric Wite	Melford Long
1708		Judith & Wm Jonson	Mildenhall
1708		Jane & Will Sherman	Bramford

1710	LAWRENCE cont	Sus & And Freman	Quakers
1710		Han & Will Barton	Bildeston
1711		Elz & Jn Shepard	Pakenham
1711		Elz & Noah Campian	Holbrook
1711		Mary & Jn Jennings	Ipswich S Nic
1712		Elz & Wm Hewit	Stanton All Souls
1712		Alce & Will Minter	Walton
1712		Elz & Edw Hart	Stradbroke
1713		Elz & W Pitches	Exning
1713		Elz & Abel Deaves	Bildeston
1713		Elz & Will Croxson	Woolverstone
1714		Esther & Jn Simons	Ipswich M L
1714		Esther & Jn Simons	Bentley
1714		Esther & Jn Simons	do
1715		Marth & Wm Gooday	Bury S Edms S Mary
1719		Mary & Jos Canham	Ipswich M L
1719		Mary & Jos Canham	Holbrook
1721		Sus & Rob Gall	Barton Gt
1722		Elz & Tho Suster	Eye
1722		Sara & Ben Chaplin	Monks Eleigh
1722		Dinah & Fran Filer	Holbrook
1723		Mary & Geo Lion	Sutton
1724		Sara & Jn Page	Grundisburgh
1725		Elz & Jn Bowl	Stowmarket
1716	LAWS	Elz & Wm Wellum	Melford Long
1717		Su & Dan Mills	Stradbroke
1721		Amy & And Win	Redgrave
1722		Mary & Chas Fuller	Monks Eleigh
1722		Sar & Ralf Smith	Mildenhall
1724		Mary & Jn Flat	Sibton
1725		A & T Edwards	Lound
1706	LAWSELL	Mgt & Jn Tilbrook	Bradley Gt
1707		Mary & Ben Curtis	Bradley Gt
1721		Dy & Isaac Green	Wixoe
1714		Sara & Isaac Randall	Bures S Mary
1715		Mary & Sam Bocking	Bures S Mary
1724		Sus & Ric Campion	Cornard Gt
1703	LAWSON	Amy & Wm Kerridge	Archd M L
1723	LAX	An & Tho Dunage	Martlesham
1703	LAXHAM	Ruth & Tho King	Dalham
1721	LAZEL	Elz & Jn Dumsday	Sudbury All Saints
1718	LE....	Marable & Jn Evens	Lakenheath
1701	LEACH	Sar & Rob Leader	Gazeley
1706		Mary & Tho Parker	Ipswich S Pet
1707		An & Tho Hood	Gazeley
1707		Elz & Rob Woodgate	Nacton
1708		Mary & Edw Elsden	Gazeley
1708		Mary & Jn Duffield	Mildenhall
1710		Su & Will Scrutton	Felixstowe
1710		Jane & Tho Gunston	Gazeley
1713		Elz & Chas Bland	Bury S Edms S Mary
1714		Mary & Hen Willis	Bury S Edms S Mary
1717		Mary & Wm Mason	Denston

1718	LEACH cont	Elz & Wm Stofer	Easton
1718		Sus & Ste Sutton	Bury S Edms S Mary
1718		Su & Sam Halls	Thetford S Mary
1719		Reb & Jn Patridge	Ipswich S Clem
1720		Sara & Silvester Tilbrook	Bury S Edms S Mary
1720		Mary & Sam Gold	Felsham
1721		Sara & Ric Maihew	Bury S Edms S Mary
1721		Sar & Geo Skafe	Lavenham
1722		Mary & Nic Baldery	Ipswich M L
1722		Mary & Nich Baldery	Ipswich S Ste
1722		Mary & Geo Downs	Elveden
1723		Dy & Caleb Prick	Nowton
1723		Elz & Tho Moor	Martlesham
1725		Mary & Jn Rollingston	Whepstead
1709	LEADER	Elz & Sam Francis	Wyverstone
1712		Lidia & Jas Watts	Hoxne
1716		Sar & Wm Bally	Barton Gt
1722		Elz & Jn Cooper	Wilby
1722		Mgt & Wm Kerry	Mendham
1712	LEAGUY	Mary & Edw Rust	Felixstowe
1724		Sar & Jn Edwards	do
1722	LEARNER	Mary & Will Laws	Lakenheath
1715	LEASANCE	Elz & Wm Ballet	Bury S Edms S Mary
1712	LEBAL	... & Briant Doughty	Easton
1717		Mary & Ric Marsh	Ipswich S Mgt
1711	LEBBON	An & Jn Cobben	Mildenhall
1709	LEDEMAN	Mary & Wm Usselton	Flempton cum Hengra
1714		Sus & Wm Coe	Ingham
1723		Elz & Hen Crickmore	Mendham
1709	LEDGER	Jane & Isaac Clark	Glemsford
1701	LEE	Fras & Tho Calver	Combs
1702		An & Tho Collins	Bury S Edms S Jas
1703		An & Edm Freeman	Witnesham
1703		Lidia & J Lockwood	Creeting S P
1703		Mary & Ben Waiman	Archd M L
1703		Mary & Ben Waiman	Kettleburgh
1704		Bridg & Chas Newman	Bury S Edms S Mary
1704		An & Sim Gormold	Ufford
1705		Pieria & Edw Smith	West Stow
1706		Jane & Jn Man	Bury S Edms S Mary
1706		Elz & Abr Gibson	Somerleyton
1707		Elz & Jn Thrip	Somerleyton
1710		Sar & Rob Upson	Kettleburgh
1711		Mary & Geo Haiward	Lawshall
1711		Sara & Tho Stephens	Capel S Mary
1712		Doro & J Pank	Bradwell
1712		Dy & Jn Pank	Ipswich M L
1712		Lidia & Jos Pool	Burgh
1712		Lidia & Jos Dool	do
1712		Mary & Geo Rivet	Ipswich M L
1713		Rose & Sam Bishop	Walsham le Willows
1713		Jane & Tho Lofts	Wratting Gt
1714		Reb & Wm Shrib	Yoxford

1715	LEE cont	Han & Cris Bonny	Sudbury S Pet
1716		Mary & Jn Anderton	Waldingfield Gt
1718		Elz & Oliver Jonson	Hadleigh
1718		Sar & Tho Norton	Aldeburgh
1719		An & Hen White	Waldingfield Gt
1719		An & Phil Hunt	Wratting Gt
1719		Sar & Rob London	Bildeston
1720		Elz & Ric Ambrose	Melford Long
1720		Lucy & Wm Cradock	Rickinghall Superior
1721		Elz & Jn Weaver	Stoke by Neyland
1723		Tomsin & Jn Pentony	Bury S Edms S Jas
1723		Mary & Tho Pall	Westleton
1723		Abig & Wm Marchell	Lavenham
1723		Mary & Jeremy Jordane	Cransford
1723		Mary & Jasper Riddlesden	Stoke by Neyland
1724		Elz & Rob Prier	Pakenham
1706	LEEK	Bridg & Saml Sampson	Woodbridge
1711		Mary & Nath Page	Levington
1714		An & Ste Gowen	Lowestoft
1721		Mary & Gamaliel Law	Sudbury S Greg
1724	LEEKS	Mary & Tho Smith	Hartest
1710	LEES	Rach & Pet Alderman	Polstead
1719	LEESON	Mary & Jn Rogers	Beccles
1702	LEET	Mgt & Anthy Turner	Lydgate
1704		An & Edm Seadon	Bury S Edms S Jas
1707		Elz & Tho Isabel	Tuddenham
1711		Mary & Jn Flanner	Mildenhall
1717		Marth & Hugh Bun	Gazeley
1705	LEFLING	Dy & Jn Burling	Archd M L
1712	LEG	Elz & Jos Rand	Ipswich S Mgt
1715		Pru & Sam Nelson	S Peter le Poor LONDON
1701	LEGATE	Judith & Rob Cawthorn	Bury S Edms S Jas
1702		Esther & Jn Hasel	Sotterley
1702		Mary & Will Adams	Cratfield
1703		Mgt & Wm Cutbeard	Hemingstone
1703		Dinah & J Walls	Bungay S Mary
1704		Rach & Hen Youngman	Hopton Mutford
1704		Ruth & Hen Youngman	Archd M L
1709		Mary & Jn Right	Kelsale
1709		Elz & Dan Rainer	Beccles
1709		An & Jn Simpson	Kettleburgh
1711		Mary & Wm Balls	Mildenhall
1712		Elz & Jn Lockwood	Ashbocking
1712		Elz & Wm Sawer	Framsden
1713		Sus & Tho Read	Lowestoft
1714		Jane & Geo Prick	Bury S Edms S Jas
1715		Sar & Jn Greenleaf	Easton
1715		Elz & Jas Nube	Kettleburgh
1716		Sus & Tho Ward	Helmingham
1716		Sara & Wm Wile	Beccles
1716		Sara & Wm Wile	Ipswich M L
1716		Elz & Edw Pierson	Ubbeston

1716	LEGATE cont	Elz & Jos Barber	Sotterley
1717		Mary & Ste Allen	Mendlesham
1717		Mary & Will Thorndike	Kenton
1718		Elz & Tho Adgar	Hitcham
1718		Mary & Isac Adams	Ipswich M L
1718		Elz & Simon Beamont	Stradbroke
1718		Mary & Jn Blomfield	Fressingfield
1719		Philis & Tho Read	Ashfield cum Thorpe
1720		Sus & Wm Luffe	Woodbridge
1720		Elz & Rob Pemberton	Monks Soham
1720		Reb & Jn Block	Sternfield
1721		Mary & Sam Bateman	Lowestoft
1721		Mgt & Dan Prat	Stowmarket
1721		Mary & Wm Waiman	Monks Soham
1722		Han & Ric Fosdick	Kettleburgh
1722		Han & Ric Forsdick	Ipswich M L
1724		Jane & Geo F Bokenham	Tuddenham
1724		Mary & Rob Goodall	Cransford
1725		Sar & Rob Davis	Brightwell cum Foxh
1725		Sar & Isac Reeve	Henstead
1706	LEGRICE	Gra & Tho Read	Sturston
1725		Jane & Jos Worth	Bury S Edms S Jas
1720	LEIAL	Mgt & Anth Ead	Ipswich S Nic
1708	LEICESTER	Mgt & Sam Weavers	Occold
1708		Mary & Ric Clopton	Coney Weston
1724		Elz & Jn Cone	Halesworth
1713	LEISTON	Elz & Edm Cross	Westleton
1704	LEMON	Mary & Jn Parker	Ipswich S Clem
1706		Elz & Sam Leeds	Hoxne
1706		Elz & Sam Leeds	Archd M L
1707		Theophilus & Ste Brook	Ipswich S M le Towe
1707		Dy & Hen Godward	Hoxne
1710		Sus & Chas Chapman	Beccles
1710		Elz & Rob Lay	Ipswich M L
1710		Elz & Rob Lay	Pettistree
1711		Elz & Rob Orvis	Ipswich S Pet
1712		Elz & Tho Tailer	S Mary Mag Fish St MIDD
1712		Pris & Jn Canham	Chilton by Sudbury
1714		Esther & Tho Browes	Ipswich S Pet
1716		Elz & Edw Osborn	Weston
1717		An & Hen Mason	S Helen Ipswich
1719		Elz & Will Tompson	Ipswich S Nic
1721		Elz & Jn Neal	Woodbridge
1723		An & Ric Crow	Redgrave
1711	LEMONS	Judith & Will Purkis	Ipswich S Clem
1723	LEN	Tomsin & Jn Resin	Sudbury S Pet
1717	LENGWOOD	Evis & Rob Girling	Framlingham
1701	LENNY	Mary & Wm Crow	Ipswich S Mgt
1704		Sus & Fr Edwards	S Elmham S Cross
1705		Mary & Rob Simonds	North Cove
1709		Mary & Tho Hill	Rumburgh
1725		Elz & Wm Leny	Mendham

1725	LENNY cont	Elz & Wm Leny	Occold
1705	LENOX	Al & J Swain	Bungay S Mary
1705	LEONARD	Marth & Rob Dedman	Cavendish
1723		Sus & Jn Brian	Cavendish
1701	LEPPINGWELL	Elz & Rog Milligan	Monks Eleigh
1715		Mary & Sam Barrill	Lavenham
1720		Marth & Geo Philips	Monks Eleigh
1724		... & Jn Ruffell	Wissington
1705	LERIX	Elz & Ric Petfield	Holbrook
1701	LESSIMAN	Judith & Geo Hasel	Woodbridge
1711	LETCH	Mary & Jas Woodgerd	Clare
1712		Sus & Geo Gardiner	Harleston
1713		Han & Tho Raiment	Clare
1714		Sar & Wm Abbot	Stoke by Neyland
1714		Mary & Rob Boggis	Bildeston
1715		Mary & Jn Parminter	Stoke by Clare
1716		Sus & Jn Bridge	Poslingford
1718		Sus & Jn Willingham	Preston
1722		Mary & Tho Wibrough	Wixoe
1718	LETCHELL	Mgt & Jn Lily	Melford Long
1721	LETHERDEL	An & Rob Fen	Ipswich M L
1724		Elz & Jn Rainer	Sturston
1721	LETHERDOWN	Elz & Jas Brown	Yoxford
1712	LETHERLAND	Elz & Will Ripper	Framlingham
1701	LETTIS	Sara & Laur Ollson	Ipswich S Nic
1708		Sus & Tho Clerk	Stowmarket
1712		Mary & Jn Crick	Ipswich S Clem
1719		Sus & Jas Spike	Buxhall
1725		Mary & Tho Caley	Boulge
1701	LETTON	Cath & Wm Simson	Beccles
1704	LEUCOM	Elz & Jas Fonting	Aldeburgh
1702	LEVEL	Mary & Jn Bennet	Clare
1703		Elz & Jn Ellwood	Ipswich S Matt
1706		Elz & Wm James	Archd M L
1706		Elz & Will Jary	Ipswich S Matt
1707		Elz & Jas Nun	Stanton All Souls
1711		Sus & Hen Simmons	Gorleston
1712		Mary & Edm Hopson	Nacton
1713		Elz & Tho Grey	Walton
1713		Elz & Wm Grey	Ipswich M L
1719		Han & Rob Hern	Wetheringsett
1721		Elz & Jn Mingey	Clare
1722		Mary & Wm Turner	Stonham Lit
1722		Mary & Wm Turner	Ipswich M L
1722		Mary & Jonathon Coleman	Melford Long
1723		Hes & Jas Dickerson	Hartest
1701	LEVENHAM	Mary & Miles Gibons	Ipswich S Helen
1705	LEVER	Reb & Jn Leaver	Combs
1717		Mary & Jn Ralling	Bury S Edms S Mary
1718		Mgt & Will Harvey	Ipswich S Clem
1723		Mgt & Pet Gage	Bury S Edms S Mary
1723		Sus & Jn Young	Ickworth
1725		Elz & Jn Hubbard	Wattisham

1717	LEVERET	An & Sam Ruffles	Claydon
1703	LEVEROCK	Elz & Chas Steward	Bury S Edms S Mary
1715		Su & Ric Row	Nacton
1720		Sara & Jas Miller	Bury S Edms S Mary
1702	LEVET	Elz & Jn Coxall	Exning
1705		An & Jn Bridgman	Exning
1713		Elz & Jn Sandal	Stoke by Clare
1716		Mary & Hen Haward	Sudbury S Greg
1719		Mary & Jn Prick	Exning
1701	LEVIS	Mary & Jn Rose	Brantham
1720		Mary & Hen Truston	Alderton
1721		An & Jn Seimour	Badingham
1725		Elz & Jn Lewes	East Bergholt
1725		Mary & Jasper Lewes	Brantham
1713	LEVOCK	Marth & Will Woodward	Sibton
1709	LEVOLD	Sus & Abr Estow	South Cove
1720		Mgt & Jn Fen	Elmswell
1711	LEWEL	Sus & Jn Mullinger	Gislingham
1712		An & Rob Hammond	Gislingham
1701	LEWES	Elz & Wm Barnard	Claydon
1701		Sar & Sam Keble	Barking
1703		Gra & Jas Haws	Brantham
1704		Sara & Rob Gaunt	Wenham Gt
1714		Sus & Rog Cole	Wenham Gt
1716		Elz & Nath Branon	Brantham
1718		Mary & Ric Cook	Freston
1722		Fra & Ric Pacock	Preston
1722		Elz & Jos Root	Glemsford
1701	LEWIS	Charity & Wm Bennet	Rickinghall Superio:
1702		Sara & Tho Good	Coddenham
1703		Mary & Ric Garret	Wickham Mart
1703		Mary & Edw Dowset	Erwarton
1703		Elz & Tho Pet	Archd M L
1703		Elz & Tho Pells	Nacton
1705		Elz & Tho Phillips	Ipswich S Math
1706		Mary & Leon Cottingham	Archd M L
1706		Mary & Lionel Cottingham	Kettleburgh
1709		Su & Jeff Pearl	Ipswich S Math
1712		An & Wm Merrington	Raydon
1712		China & Jos Dunnit	Blakenham Gt
1712		Elz & Tho Alexander	Cransford
1712		Elz & Tho Alexander	Ipswich M L
1714		Sus & Jn King	Cornard Gt
1716		Mary & Jeremy Abbot	Ipswich S Mary Elms
1717		Mary & Pet Ashton	Sudbury S Greg
1718		Marth & Jn Outrs	Brantham
1721		Patience & Jos Desby	Ipswich S Clem
1722		Su & Sam Raimer	Ipswich S Clem
1722		Su & Jonathan Goslin	Boxford
1722		Su & Jonathan Goslin	do
1723		Han & Jn Rogers	Martlesham
1723		Sara & Geo Golding	Sudbury S Greg

1723	LEWIS cont	Elz & Tho Banniard	Worlingworth
1723		Elz & Tho Banniard	Ipswich M L
1723		Sa & Ste Luff	Wherstead
1724		Sar & Tho Peck	Ipswich S Math
1725		Brid & Wm Drury	Stutton
1712	LEWSY	Marth & Tho Pruer	Thurlow Gt
1708	LIAS	Mary & Israel Barton	Livermere Lit
1715		Sus & Wm Baker	Timworth
1718		Elz & Jn Ellmer	Thetford S Mary
1725	LIBBIS	An & Tho Kerridge	Kettleburgh
1705	LIDIA	Isb & Tho Barker	Preston
1718	LIDIMAN	Elz & Methusalen Cole	S Elmham S Mgt
1710	LIEL	Elz & Rob Potter	Ipswich S Clem
1714	LIFFIN	M & E Annis	Carlton Colvile
1701	LILBOURN	Elz & Hallifax Wall	Aldeburgh
1706	LILBURN	An & Ben Pod	Friston
1710	LILLE	Mgy & Ste Bets	Bildeston
1701	LILLY	Elz & Rog Maies	Hartest
1701		An & Sam Alger	Wortham
1703		Gra & Rob Bennet	Friston
1703		Mary & Tho Farrow	Shimplingthorn
1703		Sar & Edw Right	Barking
1704		Su & Sam Kent	Sotherton
1704		Mary & Jn English	Barking
1705		Mary & Wm Ashman	Horringer
1706		Mary & Jn Tailer	Polstead
1706		Mary & Rob Girling	Ipswich S Clem
1707		An & Rob Ide	Martlesham
1707		An & Rob Ide	Archd M L
1707		Elz & Jn Scarlet	Barking
1708		Marth & Jn Cuthbert	Martlesham
1711		Su & Rob Penny	Sibton
1711		Sus & Rob Penny	Ipswich M L
1711		Gra & Ben Web	Lydgate
1711		Mary & Geo Vincent	Ipswich S Ste
1713		Mary & Wm Gilman	Lydgate
1714		Sar & Edm Wells	Hartest
1714		Mary & Jn Firmin	Hartest
1715		Alce & Wm Metcalf	Stradishall
1716		Mary & Edw Jordan	Wrentham
1716		Mary & Tho Marsh	Ipswich S M Key
1717		An & Sam Bolly	Bayton
1718		Mgt & Nath Padnall	Gorleston
1719		Mary & Jn Right	Bramford
1720		Mary & Jn Oatly	Horringer
1722		Finit & Will Chesten	Westleton
1722		Gra & Phil Man	Sternfield
1724		Alce & Edw Usher	Ipswich S Nic
1725		Elz & Jas Woodward	Bramford
1725		Sar & Will Hill	Nacton
1725		Mary & Rob Russel	Westerfield
1725		Su & Jn Chambers	Hunston
1704	LILLISTON	Elz & Fra Howel	Rickinghall Superi

1707	LILLISTON cont	Mary & Wm Cornaby	Bramfield
1716		Mary & Jas Rutter	Bury S Edms S Mary
1717		An & Jn Peck	Occold
1721		Mary & Jn James	Rickinghall Infer
1721		An & Jonath Garnham	do
1723		Sus & Tho Morley	Rickinghall Superior
1724		Sara & Jn Rivet	Beccles
1713	LIMER	Elz & Jn Steward	Elmswell
1720		Sus & Wm Cook	Hartest
1723		Esther & J Nun	Chevington
1725		Mary & Jn Pritley	Halesworth
1701	LIN	Elz & J Bridges	Ipswich S M Key
1701		Han & Sam Grimwood	Bramford
1705		Mary & Ric Jennings	Archd M L
1705		Mary & Ric Jennings	Felixstowe
1714		An & Jn Grist	Bury S Edms S Mary
1718		Bridg & Wm Par	Bury S Edms S Mary
1703	LINCH	Elz & Jn Cornelius	Ipswich S M le Towr
1701	LINCOLN	Alce & Jn Artis	Archd M L
1704		Mary & Wm Gosward	Stoke by Neyland
1704		Sus & Jn Cook	Weybread
1705		Mgt & Wm Grimwood	Onehouse
1711		Elz & Dan York	Wingfield
1712		Sus & Jn Corbold	Ipswich M L
1712		Sus & Jn Corbold	Beccles
1713		Penelope & W Hog	Redgrave
1713		Sara & Rob Jullings	Ipswich M L
1714		Mary & Rob Barker	Sudbury S Pet
1720		Elz & Walt Rust	Ipswich M L
1722		Mgt & Rob Grimwood	Langham
1722		Rose & Sam Everit	Ipswich S M le Towr
1723		Cath & Rob Matchet	Gisleham
1705	LIND	Mgt & Tho Prew	Pettistree
1706	LINDDEL	Elz & Jn Burwood	Saxmundham
1708	LINDS	Elz & Ric Banks	Kirton
1703	LINDSEY	Mary & Wm Smith	Stoke by Neyland
1703		Mary & Sam Robinson	Archd M L
1703		Mary & Sam Robinson	Rushmere S Andr
1713		E & T Barber als Ditcham	Carlton Colvile
1713		E & T Ditcham als Barber	do
1716		Mary & Vestee Wiseman	Lowestoft
1717		Mary & Rob Day	Ipswich M L
1724		Elz & Ben Frengh	Lowestoft
1724	LINDSEL	Elz & Jn Ranson	Rougham
1701	LINDUP	An & Will Newson	Saxmundham
1719		Mary & Wm Birch	Iken
1725		Mary & Wm Goodwin	Carlton
1701	LINE	Elz & Will Chilvers	Saxtead
1707		Elz & Will Russel	Framlingham
1708		Alce & Tho Hardy	Debach
1713	LINES	Sus & Hen Avis	Fornham All Saints
1720	LINFORD	Alce & Wm Nichols	Barton Mills
1702	LING	Eln & Will Lambert	Thetford S Mary
1703	LINCOLN	Hanr Wm Potter	Redgrave

1703	LING cont	Su & Sam Brabrook	Barking
1704		... & Jn Rust	Wrentham
1707		Sar & Jn Wite	Freckenham
1708		Elz & Ric Pain	Bury S Edms S Mary
1709		An & Jn Blomfield	Ickworth
1710		Alce & Jn Leach	Lowestoft
1712		Sara & Tho Steel	Bury S Edms S Jas
1713		Mary & Ben Cross	Sudbury S Greg
1713		Mary & Rob Runnecus	Wetheringsett
1714		Mary & Tho Docking	Lakenheath
1715		Elz & Rob Martan	Risby
1716		... & Ste Cook	Horringer
1717		Elz & Math Spark	Cockfield
1717		Elz & Sam Baker	Stonham Lit
1718		Marth & Sam Goody	Stradishall
1718		Sara & Tho Edhouse	Bury S Edms S Jas
1718		Reb & Rob Spark	Cockfield
1719		Elz & Rob Murton	Hoxne
1719		Mary & Mathias Watson	Holton
1719		Mary & Math Watson	do
1720		Sus & Tho Sorrel	Flempton cum Hengrav
1721		Joan & Jas Nights	Sibton
1721		Mary & Jas Peacock	Boyton
1722		Elz & Gualter Harvey	Saxham Lit
1722		Mary & Barnabas Batley	Winston
1724		Mary & Jn Deines	Newton Old
1725		Mary & Ric Barret	Wratting Gt
1725		Mary & Geo Gold	Redgrave
1725		Esther & Wm Romball	Kedington
1719	LINGING	Sar & Tho Mills	Langham
1701	LINGLY	Prisc & Geo Prat	Archd M L
1723	LINGS	Sus & Ric Partridge	Nowton
1703	LINGWOOD	An & Rob Bonner	Knodishall
1716		Elz & Edw Disny	Brent Eleigh
1716		Amy & Rob Salmon	Stoke Ash
1720		Han & Geo Abbot	Lavenham
1722		Sar & Jas Westrop	Campsea Ashe
1725		Mary & Wm Barrow	Woodbridge
1722	LINK	Sara & Jn Pain	Holton
1724	LINNET	Cath & Rainard Jolly	Sudbury S Greg
1707	LINNY	Sara & Rob Flowerday	Offton
1715	LØINNOM	Dy & Hen Pope	Gorleston
1706	LINSDEL	Elz & Jn Burwood	Archd M L
1707		Tomsin & Jn Harington	Archd M L
1707		Mary & Wm Hodgson	S Paul Shadwell MID
1705	LINSTEAD	Mary & Hen Scolding	Shottisham
1708		An & Tho Saunders	Melton
1709		An & Sam Shepard	Chediston
1710		Dorcas & Jn Goodrum	Ipswich M L
1710		Dorcas & Jn Goodrum	Wickham Mart
1712		Eley & Rob Bumpstead	Woodbridge
1708	LINTON	An & W Baker	Bury S Edms S Jas
1709		Gra & Jn Web	Thurlow Lit

1724	LINTON cont	An & Wm Morris	Bradley Gt
1724		Mgt & Jn Linton	Bury S Edms S Mary
1710	LINWOOD	An & Amb Watkinson	Bury S Edms S Mary
1701	LION	Elz & Jn Leak	Grundisburgh
1701		Sara & Elz Loom	Grundisburgh
1703		Marth & Tho Bredstreet	Grundisburgh
1704		Elz & Tho Waters	do
1706		Patience & Jn Marshal	Ipswich S Clem
1707		Athalia & Wm Morgan	Hemingstone
1707		Elz & Wm Brundish	Bealings Lit
1707		Mary & Jn Fasset	Tuddenham
1709		Elz & Jas Ohara	Ipswich S Ste
1714		An & Jn Ward	Newmarket
1714		An & Jn Ward	Newmarket S Mary
1714		Mary & Ric Mapleston	Eyeke
1715		Elz & J Chambers	Melton
1719		Mary & Jn Cook	Dennington
1719		Mary & Jn Cook	Dennington
1724		Mary & Jn Right	Sibton
1702	LIST	Elz & Wm Dennant	Archd M L
1705		Elz & Tho Arnold	Debenham
1707		Mary & Edw Warner	Kettleburgh
1711		Alce & Tho Nun	Ipswich M L
1711		Mary & Rob Haws	Melton
1711		Alce & Tho Nun	Ipswich S Ste
1712		Marth & Jn Clark	Bury S Edms S Mary
1713		An & Rob King	Eyeke
1713		Mary & Jas Dallinger	Ufford
1716		Dor & Will With	Kettleburgh
1716		Dy & Wm With	Ipswich M L
1719		Mary & Geo Groom	Ipswich S Ste
1719		Mary & Geo Groom	Ipswich M L
1719		Jane & Jas Holmes	Ufford
1721		Alce & Wm Robinson	Ipswich M L
1721		Alce & Wm Robinson	Ipswich S Mary le Tc
1721		An & Geo Glover	Woodbridge
1708	LISTER	Tamsin & Jas Harbert	Boxford
1708		Tamsin & Jas Harbirt	Boxford
1708		Mary & Abr Pain	Lawshall
1717		Mary & Ste Read	Aldeburgh
1723		Tabitha & Tim Sippens	Beccles
1723		An & Rob Wilson	Carlton
1717	LITHERS	Lid & Jos Turner	Wyverstone
1701	LITTIS	Sar & Lawr Olson	Archd M L
1704	LITTLE	Han & Arth Haggis	Ipswich S M le Towr
1704		Han & Arth Haggis	Archd M L
1708		Su & Tho Web	Hadleigh
1711		Mary & Will Simpson	Hadleigh
1715		Cath & Ric Witehand	Ipswich S Math
1722		Elz & Rob Frost	Hadleigh
1715	LITTLEDIKE	Mary & Fran Cook	Bury S Edms S Mary
1701	LITTLEPROUD	Dy & Wm Bret	Redgrave
1708		Gra & Jonathan Lagden	Bury S Edms S Mary

1712	LITTLEPROUD cont	Mary & Jn Lerpiniere	Stoke Ash
1717		Mary & Jn Green	Bury S Edms S Jas
1720		Tomsin & Anth Balles	Stoke Ash
1724		Elz & Edw Jonson	Bury S Edms S Mary
1703	LIVERMORE	An & Jn Bridge	Thurlow Gt
1710		Elz & Tho Lofts	Withersfield
1718		Tomsin & Rob Underwood	Wratting Gt
1723		Mary & Wm Surridge	Kedington
1715	LIVERSIDGE	Mary & Sam Steward	Quakers
1703	LIVET	Elz & Jn Cornelius	Archd M L
1703		Elz & Jn Cornellis	do
1711		Sus & Fran Parker	Campsea Ash
1711		Sus & Fran Parker	Ipswich M L
1711	LIVIS	Mary & Tho King	Uggbshall
1717		Sara & Wm Cooker	Ipswich S Mgt
1712	LIZBON	Elz & Nich Hempstead	Flempton cum Hengrav
1707	LOAKER	Marth & Wm Saddler	Clare
1724	LOCH	Fran & Jas Dammant	Brandeston
1701	LOCK	An & Geo Regin	Tostock
1701		Mary & Geo Hibble	Lawshall
1702		An & Tho Ramply	Coney Weston
1702		Mary & Jn Nevet	Fressingfield
1703		Marth & Jn Tallant	Withersdale
1704		Elz & Tho Middleditch	Stradishall
1705		Dinah & Isaac Polley	Hartest
1705		Elz & Sam Fairrs	Boxford
1705		Elz & Sam Fairrs	do
1705		Sar & Jas Howel	Woolpit
1705		Elz & Edw Youngman	Stanton S Jn
1706		Fr & Tho Brooks	Boxford
1706		Fr & Tho Brooks	do
1706		Sar & Wm Chambers	Stanton All Souls
1707		Tomsin & Jn Groom	Barningham
1708		An & Jas Bennet	Ipswich S Math
1709		Alce & Wm Mass	Redgrave
1709		An & Js Brabrook	Glemsford
1710		Sus & Ric Lewes	East Bergholt
1710		Jane & Tho Green	Eye
1710		Fran & Sam Everard	Hartest
1711		Sar & Tho Mole	Stoke by Neyland
1712		Ruth & Jn Jermy	Styleham
1712		Pris & Jn Crofts	Framlingham
1713		Sar & Ste Panafy	Walton
1714		Elz & Geo Wire	Wattisfield
1715		Elz & Jn Bennefield	Weybread
1715		An & Tho Howes	Ipswich S Ste
1715		An & Phil Veasy	Thelnetham
1716		An & Will Brook	Hopton All Saints
1716		An & Tho Serjeant	Stoke by Neyland
1717		Sus & Sam Haward	Cransford
1717		M& Jas Lewis	Burgh Castle
1717		Bridg & Rob King	Rushbrook
1717		Abi & Wm Willit	Bury S Edms S Mary

1720	LOCK cont	Marth & Wm Alger	Hoxne
1722		Fran & Sam Ong	Thelnetham
1722		Elz & Geo Driver	Hoxne
1723		Alce & Tho Doo	Wortham
1723		Elz & Philip Bly	Nowton
1723		Mary & Rob Tan	Stradbroke
1725		Fran & Jas Dammant	Rendlesham
1721	LOCKART	Han & Jn Pallant	Rishangles
1723		Mary & Rob Riecraft	Sproughton
1709	LOCKER	Marth & Sam Sparrow	Lackford
1716		Gra & Sam Ive	Clare
1702	LOCKET	Sus & Dan Dalton	Bury S Edms S Mary
1710		Elz & Wm Dorling	do
1712		Judith & Jn Baker	Gedding
1719		Mgt & Rob Pool	Felsham
1725	LOCKFORD	Sus & Jn Humfry	Stonham Earl
1701	LOCKWOOD	Mary & Tho Gladding	Hemingstone
1701		Sus & Geo Hill	Archd M L
1703		Mary & Edm Wite	Alderton
1703		Joan & Wm Martin	Rattlesden
1703		Rose & Jn Baker	Hadleigh
1704		Mary & Tho Ship	Stowmarket
1704		An & Jn Bird	Stowmarket
1704		Elz & Jn Tredget	Norton
1705		An & Jn Perkins	Bury S Edms S Jas
1705		Mgt & Ben Aldus	Dennington
1705		Mgt & Ben Aldus	Dennington
1706		Sar & Jn Forman	do
1706		Sara & Jn Foreman	do
1706		Jane & Nath Page	Nacton
1706		An & Leon Culham	Stonham Earl
1706		Mary & Tho Thing	Bury S Edms S Mary
1709		Rose & Edw Ram	Stowmarket
1711		Su & Jn Bixby	Gedding
1712		An & Edw Cristmas	Stoke Ash
1712		Elz & Ben Randal	Ipswich S Math
1713		An als Wroth & Rob Potter	Haughley
1714		Han & Wm Isaacson	Brent Eleigh
1714		An & Jn Turner	Winston
1715		Alce & Rob Jacob	Harkstead
1715		Lidia & Hen Lock	Bury S Edms S Mary
1715		Mary & Will Fulcher	Barking
1715		Mariam & Jas Clark	Ipswich S Mary Stoke
1716		Elz & Will Crosse	Wyverstone
1716		Mary & Jn Dammant	Kettleburgh
1718		Mary & Wm Frost	Lavenham
1718		Elz & Jn Dowsing	Beccles
1718		Elz & Jn Dowsing	Ipswich M L
1719		Marth & Jn Godbold	Ipswich S Lawr
1719		Reb & Jeff Ely	Beccles
1720		Sara & Jn Hart	Onehouse
1722		An & Jacob Fisher	Ipswich S Mary Stoke
1723		Mary & Dan Skipper	Beccles

1724	LOCKWOOD cont	... & Jn Rogers	Martlesham
1724		Han & Ste Pain	Chilton by Sudbury
1724		Elz & Owen Stady	Dennington
1724		Elz & Owen Stady	Dennington
1725		Elz & Phil Wallis	Ipswich S Ste
1725		Elz & Jn Keeble	Shottisham
1725		Elz & Ste More	Barham
1713	LODBROOK	Mary & Ric Say	Ipswich S Ste
1711	LODGE	Mary & Jas Huttiball	Wenham Lit
1701	LOFTS	An & Ric Everet	Stradishall
1703		Marth & Ric Dison	Thurlow Gt
1705		Sus & Wm Plummer	Dalham
1707		An & Jn King	Cowlinge
1709		Mary & Scot Boutil	Thurlow Gt
1710		Han & Wm Pucifell	Gorleston
1715		Mary &Wm Rumball	Cowlinge
1717		Elz & Tho Duffield	Dalham
1710	LOIAL	Elz & Tho Makraner	Ipswich S Mgt
1710		Elz & Rob Potter	Ipswich M L
1717		Elz & Will Pain	Ramsholt
1707	LOID	Jane & Tho Eggen	Ipswich S Mgt
1716		Mary & Tho Tweedy	Coney Weston
1725		Reb & Jn Read	S Elmham S Mgt
1719	LOISS	Mary & Dan Right	Falkenham
1706	LOMAX	Gra & Horace Suckling	Eye
1719		An & Wm Steel	Bury S Edms S Mary
1720	LOMELETS	Han & W Bret	Norton
1719	LOMLESS	Mary & Rob Osborn	Stanton All Souls
1704	LONDAY	Sus & Tho Last	Bury S Edms S Jas
1701	LONDEL	An & Hen Hibel	Bury S Edms S Jas
1702	LONDON	Mary & Rob Stud	S Benet Fink MIDD
1709		Mary & Greg Drake	Thetford S Mary
1710		Gra & Geo Waiman	Kettleburgh
1712		Sar & Geo Fish	Easton
1714		Elz & J Horth	Ellough
1720		Mary & Jn Brown	Clare
1721		Han & Will Barnes	Leiston
1723		Han & Gilber Ellit	Henstead
1703	LONE	Judith & Tho Peachy	Bury S Edms S Jas
1705		An & Wm Butler	Halesworth
1705		Mgt & Rob Chase	Bury S Edms S Jas
1708		Mary & Jn Tavis	Bury S Edms S Jas
1725		An & Jn Cowper	Gisleham
1701	LONG	Elz & Hen Coxsedge	Cornard Gt
1701		An & Jas Grief	Rushmere S Andr
1703		Cons & Jn Ellis	Hemley
1704		Brid & Bernard Lockwood	Shottisham
1704		... & Will Allen	Trimley S Martin
1705		Elz & Lawr Howson	Offton
1705		Mary & Tho Colby	Kirton
1706		Mary & Jn Steward	Assington
1707		Sus & Jn Hall	Risby
1710		An & Tho Fuller	Kirton

1710	LONG cont	Sara & J King	Redgrave
1711		Elz & Elisha Borlow	S Benet Gracech St Leon Eastchp LOND
1711		Elz & Tho England	Ipswich M L
1712		Elz & Tho England	Somersham
1712		Elz & Ste Fisk	Troston
1714		Mary & Tho Muttley	Stutton
1714		E & Hy Eales	Burgh Castle
1715		Mary & Jn Capon	Fornham All Saints
1720		Elz & Sam Hie	Risby
1720		Alce & Tho Kitteredge	Ipswich M L
1720		Alce & Tho Catherage	Beccles
1721		Mary & Tho Bowd	Lowestoft
1721		Mary & Jas Peacock	Ipswich M L
1724		Lettice & Mich Higginson	Palgrave
1724		Mary & Jas Nuson	Gorleston
1725		Sar & Tho Dunnage	Ipswich S Clem
1708	LOOFE	Elz & Theophilus Sheming	Wickham Mart
1725	LOOSE	Elz & Ezekiel York	Brandeston
1725	LOOSY	Mary & Jn Hunt	Reydon
1702	LORD	Cath & Dan Woods	Withersfield
1703		Elz & Rob Sutton	Pettaugh
1703		Sara & Jn Askew	Hemingstone
1706		Sar & Jn Dent	Wyverstone
1707		Elz & Will Chapman	Kettleburgh
1708		Fr & Jn Hammond	Hitcham
1713		Han & Cris Grove	Bury S Edms S Mary
1713		Isb & Dan Nights	Stanton S Jn
1714		Sus & Wm Goodall	Hemingstone
1716		Mary & Tho Tweedy	Barningham
1716		Alce & Tho Jackson	Leiston
1716		Elz & Dan Nash	Wyverstone
1716		Judith & Jn Rainer	Mendlesham
1718		Mary & Sam Shimmen	Ipswich S Nic
1718		Marth & Ric Garlat	Ashfield cum Thorpe
1718		Marth & Ric Garlat	Ipswich M L
1719		Mary & Tho Wilkin	Barton Gt
1719		Jane & Jn Groom	Aldeburgh
1720		An & Tho Rose	Bacton
1721		Mgt & Will Bushaway	Ipswich S Nic
1722		Han S & Wm Cracknel	South Cove
1722		Elz & Rob Dowsing	Ufford
1723		Sara & Rob Cole	Swilland
1724		Mary & Geo Campion	Waldingfield Lit
1724		Mary & Edm Cook	Kettleburgh
1725		Mgt & Will Howes	Aldeburgh
1715	LORKIN	Mary & Jn Hart	Cavendish
1720		Sus & Edw Kingsbury	Stanstead
1720		Elz & Jos Numan	Stanstead
1725		An & Jos Rowland	Bures S Mary
1717	LORRIMORE	Mildread & Tho Saton	Bury S Edms S Jas
1724	LOSVICH	S & W Roial	Bradwell
1704	LOT	Mary & Edw Parker	Barton Gt

1705	LOT cont	Mary & Jn Crow	Clare
1710		Mary & Geo Lofts	Dalham
1712		Mary & Jn Pit	Bury S Edms S Jas
1713		Grizel & Will Wiles	Ipswich S Ste
1717		Lettis & Ric Marrow	Bury S Edms S Jas
1720		Mary & Geo Grimsey	Wenham Lit
1723		Mary & Rob Nun	Fornham S Martin
1724		Han & Wm Peck	Ipswich S Lawr
1701	LOUNDS	Mary & Drue Drury	Archd M L
1701		Mary & Drue Drury	Debenham
1701	LOVE	An & Geo Turner	Bury S Edms S Mary
1701		Elz & Fran Edwards	Wickhambrook
1702		M & Ro Allin	Bradwell
1702		Sus & Jn Edwards	Archd M L
1702		Sus & J Edwards	Coddenham
1704		Vertue & ... Randall	Henstead
1707		Elz & Wm Shank	Lowestoft
1707		Elz & Ishmael Lincoln	Aldeburgh
1712		Elz & Wm Seaman	Beccles
1714		An & Elz Scarning	Gisleham
1715		Clemence & Jn Smith	Ipswich S Nic
1716		Alce & Rob Jewel	Eye
1710	LOVEDAY	Mgt & Jn Oste	Hemingstone
1715		An & Tho Farrance	Wickhambrook
1723		Elz & Jos Clark	Sudbury All Saints
1724		Elz & Wm Foulgier	Eye
1705	LOVEKIN	Han & Tho Hewit	Wherstead
1707		Mary & Rob Smith	Aldeburgh
1710	LOVEL	Mary & Jn Garnham	Kettleburgh
1711		Su & Tho Hubbard	Finningham
1716		Sus & Rob Thrift	Gorleston
1705	LOVELACE	Elz & Jas Long	Gorleston
1710		An & Fra Nun	Tostock
1718		Elz & Tho Pie	Gorleston
1714	LOVELAND	Marth & Ric Swift	Ipswich M L
1715		Marth & Ric Swift	Campsea Ashe
1710	LOVELY	Mary & Tho Sage	Creeting S P
1711		An & Jas Wood	Thrandeston
1712		Elz & Sam Coot	Melford Long
1712		An & Wm Gally	Freckenham
1722	LOVELS	Mgt & Josh Dowse	Hitcham
1724	LOVENES	An & Rob Baker	Tostock
1715	LOVERICK	Sus & Ric Row	Ipswich M L
1724	LOVERIDGE	Sara & W Riall	Gorleston
1703	LOVET	Lidia & Tho Barrow	Depden
1703	LOVICK	Mary & Jn Brown	Henstead
1723	LOVIS	Sar & Edm Nun	Ashfield cum Thorpe
1704	LOW	An & W Fossit	Ipswich S Lawr
1707		Reb & Jn Garnham	East Bergholt
1708		An & Tho Manning	Bury S Edms S Jas
1709		Grisel & W Crick	Bury S Edms S Jas
1715		Marth & Wm Major	Stowmarket
1716		Marth & Hen Fisk	Heveningham

1718	LOW cont	Elz & Jn Smith	Kettleburgh
1723		Marth & Pet Baily	Beccles
1718	LOWEN	Sar & Wm Reeve	Dalham
1702	LOWES	Sus & Jn Smith	Bury S Edms S Jas
1713		Elz & Tho Chapman	Woolpit
1715		An & Geo Mitchel	Norton
1718		Mary & Jas Pain	Norton
1722	LOWIS	Easther & Tho Girling	Akenham
1722		Easther & Tho Girling	do
1713	LOWNS	Elz & Will Trusson	Benhall
1717	LUBBOCK	Jane & Wm Martin	Hoxne
1725		Mary & Hen Goodson	Ubbeston
1720	LUCADAN	Elz & Anth Horrex	Bury S Edms S Mary
1701	LUCAS	Sus & Dan Lord	Hemingstone
1704		An & Rob Kemp	Bury S Edms S Jas
1707		An & Jn Eley	Haughley
1707		Marth & Geo Bret	Blakenham Gt
1708		Rose & Jos Berry	Brantham
1712		Sara & Hen Vincent	Baylham
1714		An & Jn Lucas	Harleston
1716		Sara & Hen Langly	Bury S Edms S Jas
1717		Mary & Jn Smith	Stowmarket
1724		Sara & Tho Shimmer	Claydon
1701	LUCY	Sus & Tho Cushion	Beccles
1713		Penelope & Jn Smith	Sudbury S Greg
1709	LUCK	Elz & Jonathan Reeve	Nedging
1721		Sar & Jas Woodgate	Nedging
1724		Jane & Geo Barton	Nedging
1705	LUCKY	Gra & Jos Procter	Barton Gt
1713		An & Wm Grove	Milden
1722		Elz & Jn Hinds	Stoke by Neyland
1703	LUCOCK	Elz & Wm Robinson	Archd M L
1703		Mary & Jn Chapman	Aldeburgh
1707		Sar & Sam Grice	Sternfield
1714		Xtian & Geo Davy	Framsden
1718		Elz & Jn Colman	Framsden
1725		Su & Will Tillet	Ipswich S Ste
1704	LUD	Elz & Rob Sutton	Archd M L
1704	LUDBROOK	Sar & Will Right	Bruisyard
1704		An & Elijah Turner	Aldeburgh
1706		Cath & Hen Dowsing	Carlton
1707		Sar & Rob Lancaster	Framlingham
1708		Elz & Tho Clark	Ipswich M L
1708		Elz & Tho Clark	Thorington
1721		Sus & Jas Pallant	Carlton
1722		Sar & Andr Smith	Cransford
1724		Cath & Edm Wincop	Heveningham
1701	LUFF	Mary & Sam Cobern	Ipswich S Nic
1705		Mary & Sam Brown	Rushmere S Andr
1709		Elz & Ric Corbin	Occold
1711		Sar & Tho Ward	Eye
1712		Abi & Edw Capon	Ipswich S Mary le T

1715	LUFF cont	Marth & Jn Pawsey	Ipswich M L
1715		Marth & Jn Pawsey	Saxmundham
1721		Sus & Jn Harsant	Dennington
1721		Marth & Jos Chapman	Kirton
1721		Sus & Jn Harsant	Dennington
1724		An & Edw Turner	Ipswich S Nic
1725		Mary & Jn Fountain	Henstead
1709	LUFKIN	Sar & Geo Trip	Aldeburgh
1710		Mary & Tho Hewit	Ipswich M L
1711		Han & Sam Winkhall	Stutton
1719	LUKE	Mary & Jn Samson	Pake/field
1704	LULPECK	Mary & Abim Merchant	Hadleigh
1705		Deb & Tho Sprig	Hadleigh
1711		An & Tho Merchant	do
1714		Mgt & Will Deekes	do
1712	LUMLY	Mary & Tho Pain	Lavenham
1714		Alce & Tho Frost	Lavenham
1715		Alce & Jn Flack	Poslingford
1717		An & Sam Sargent	Barton Gt
1721		Alce & Abr Jasling	Lavenham
1706	LUMLIS	Elz & Jn Alexander	Stowmarket
1713	LUMMIS	Esther & Jas Barrel	Hunston
1714		Elz & Jn Prentice	Stoke Ash
1715		Mary & Tho Alecock	Barningham
1718		Fr & Dan Blomfield	Thornham Lit
1720		Elz & Jas Pilborough	Cotton
1721		Sara & Wm Haws	Badwell Ash
1706	LUN	Sara & Jn Scaley	Capel S Mary
1710		Alce & Tho Bumstead	Ipswich S M le Towr
1701	LUNGLY	Prisc & Geo Prat	Nacton
1704		Trifena & Jas Gifford	Nacton
1706		Elz & Nath Daffit	Nayland
1707		Mary & Jas Firman	Layham
1708		Elz & Mich Houghton	Hawstead
1714		Mary & Tho Deister	Melford Long
1715		Mgt & Jn Brownsmith	Layham
1715		Mgt & Jn Brownsmith	do
1716		Bridg & Jos Lambert	Melford Long
1717		Sara & Josh Griggs	Cornard Lit
1721		Mary & Sam Lungly	Melford Long
1725		An & Jn Savil	Chilton by Sudbury
1704	LUNNIS	Mary & Rob Hurrion	Badingham
1713		Mary & Jn Baldery	Thetford S Mary
1702	LURAY	An & Rob Woods	East Bergholt
1701	LURKIN	Mary & Jn Heigham	Hunston
1705	LURPICK	Sar & Jn Golding	Whatfield
1714	LUSCOE	Elz & Wm Clark	Ipswich S Pet
1702	LUSHER	Elz & Geo Haward	Norton
1706		Elz & Tho Geeson	Bury S Edms S Mary
1706		Elz & Tho Hurren	Heveningham
1709		Su & Tho Avis	Heveningham
1724		Gra & Wm Egget	Gorleston
1724		Elz & Edm Copping	Pakenham

1718	LUST	Sus & Jn Blomfield	Syleham
1701	LUVAY	Sus & Sam Forsdich	East Bergholt
1702	M...	Mary & Wm Ussleton	Wordwell
1719	MA...	An & Tho Holms	Lakneheath
1709	MABORN	Su & Geo Woods	Cavendish
1716	MABSON	An & Tho Wilson	Ipswich S Clem
1717		Elz & Tho Cork	Lowestoft
1719	MACDONALD	Mary & Tho Harrison	Stoke Ash
1704	MACE	Fras & Rob Gathercole	Bury S Edms S Jas
1711		Elz & Tho Halls	Mildenhall
1717		Anny & Noah Mulliner	Gisleham
1718		Mary & Jn Booty	Ampton
1722		An & Hen Hills	Mildenhall
1724		Mary & Wm Everit	Mildenhall
1724	MACHAM	Mary & Isaac Frost	Lackford
1713	MACHEL	Elz & Chas Gowen	Fressingfield
1704	MACRO	Mary & Edm Plestence	Saxham Gt
1710		Mary An & Jn Mason	Glemsford
1711		Elz & Chas Sparrow	Hawstead
1711		An & Ste Burton	Wratting Lit
1711		Rose & Jonathan Tailer	Glemsford
1711		Mary & Jn Wilson	Bury S Edms S Jas
1714		An & Tho Misen	Glemsford
1714		Elz & Hen Manning	Saxham Gt
1717		Deb & Rob Foster	Glemsford
1717		Marth & Abr Frost	Rede
1718		Sara & Wm King	Lackford
1719		An & Tho Steward	Risby
1720		Elz & Jn Pur	Worlington
1720		Sara & Tho Abbot	Bury S Edms S Mary
1722		Marth & Jn Powel	Hawstead
1722		Sus & Amb Web	Wickhambrook
1722		Lidia & Jn Crow	Ousden
1724		Mary & Jn Williams	Freckenham
1716	MADDER	Mary & Edw Hardwick	Stratford S Mary
1716		Mary & Edw Hardwick	do
1708	MADDISON	Sara & Orson Bedwel	Bury S Edms S Mary
1724		Mary & Wm Madderson	Woodbridge
1724		Mary & Sam Fisk	Snape
1712	MADDOX	Hester & Gamaliel Capel	Sapiston
1718		Mgt & ... Kinsman	Stanton S Jn
1725	MAFFIN	Elz & Jn Neve	Sudbury S Pet
1707	MAFFRY	Mary & Wm Jenkenson	Ellough
1713		E & J Purdy	Bradwell
1714		Sar & Jn Riches	Wenhaston
1718		Jane & Sam Moies	Heveningham
1707	MAGGET	Sara & Tho Brown	Beccles
1701	MAGGS	Elz & Nath Flowerdew	Archd M L
1714		Mgt & Jn Horth	Somerleyton
1724		Su & Tho Warren	Aldeburgh
1718	MAGNES	An & Edw Fisher	Aldeburgh
1720		Fr & Will Canham	Aldeburgh
1722		Mgt & Edw Fisher	Ipswich M L

1723	MAGNES cont	Elz & Tho Masterson	Pakefield
1703	MAY	Elz & Jn Hamblin	Alderton
1703		Mary & Tho Carsy	Archd M L
1703		Mary & Tho Carsy	Dallinghoo
1703		Mary & Tho Carsy	do
1703		Mary & Jn Cullington	Yoxford
1705		Mary & Jn Serjeant	Higham
1705		Elz & Tho Clark	Tattingstone
1706		An & Geo Mann	Mildenhall
1706		Cath & Jos Linnet	Sudbury S Pet
1707		Sar & Tho Brady	Sudbourne
1710		Elz & Wm Ploughman	Beccles
1710		Dor & Jn Hinion	Ipswich S Clem
1710		Mary & Cris Caleb	Fornham All Saints
1710		An & Jos Fison	Mildenhall
1711		Dor & Jn Beast	Ipswich S Hln
1711		Mgt & Jn Cole	Barking
1715		Phoebe & Fra Stebing	Mildenhall
1716		Mary & Jos Clark	Ramsholt
1717		Alce & Jas Ellis	Kersey
1717		Mary & Rob Welham	Woodbridge
1717		Joice & Sam Blomfield	Sibton
1717		Sara & Jn Haffin	Woodbridge
1718		Elz & Fra Sturgion	Rougham
1718		Elz & Jn Rafe	Ipswich S Ste
1718		Elz & Jn Rafe	Ipswich M L
1718		Sus & Rob Oakly	Glemsford
1719		Elz & Rob Stiles	Ipswich S Hln
1720		Mary & J Robertson	Bredfield
1721		Marth & Jn Elwood	Ipswich S Math
1723		Urs & Philip Rolf	Mildenhall
1723		Sus & Jos Wing	Mildenhall
1724		Elz & Wm Sparrow	Stutton
1703	MAIER	Mary & Jas Web	Freckenham
1707		Marth & Jn Stele	Bury S Edms S Jas
1708		Deb & Jn Lewin	Bury S Edms S Mary
1708		Elz & Edm Prick	do
1710		Alce & Ric Neal	do
1710		Elz & Jn Simonds	Finningham
1713		Pleasance & Ric Pretiman	Thwaite
1713		An & Jas Easts	Kettleburgh
1716		Mary & W Row	Bury S Edms S Jas
1718		Sar & Wm Smith	Kentford
1719		An & Jn Herington	Bury S Edms S Mary
1722		Eln & Tho Coldham	Thetford S Mary
1722		Mary & Ric Clover	Woodbridge
1706	MAIHE	Elz & Jn Fitch	Somerton
1701	MAIHEW	An & Jn Goodchild	West Stow
1701		Marth & Jn French	Sudbury S Pet
1702		Mary & Pet Betson	Bury S Edms S Mary
1703		Rach & Hen Rackham	Fressingfield
1705		Sar & Wm Manning	Archd M L
1705		Elz & Jn Barnes	Thrandeston

1706	MAIHEW cont	Pleasance & Dan Moor	Occold
1706		Mary & Jn Carder	Sudbury S Pet
1707		Mary & Chas Collier	Wrentham
1707		Cath & Rog Claiton	Carlton
1707		Deb & Tho Skinner	Kettleburgh
1707		Sus & Tho Eldred	Syleham
1707		Elz & Tho Peirson	Bedingfield
1708		An & Jn Gunner	Alderton
1709		Deb & Rob Norris	Sternfield
1710		Elz & Tho Jennings	Barrow
1710		Sar & Tho Lane	Middleton
1711		Elz & Jos Keble	Ipswich S M le Towr
1711		An & Will Coates	Badingham
1711		Druscilla & Jn Brown	Bradfield S Geo
1713		Mary & Tho Aldus	Ipswich S Mary Elms
1714		Mary & Tho Claiton	Stoke by Clare
1714		Dina & Sam Newson	Dennington
1714		Dan & Sam Newson	do
1715		Mary & Wm Kemp	Easton
1715		Mary & Wm Kemp	Ipswich M L
1715		Rach & Jn Sams	Wixoe
1715		Marth & Wm Gurnal	Waldingfield Lit
1715		Jane & Wm Perriman	Brundish
1716		Mgt & Paul King	Eye
1716		Mary & Will Newson	Ubbeston
1718		Elz & Nich Jessop	Leiston
1718		Mary & Jas Shuckfet	Frostenden
1719		An & Ben Arnold	Westhall
1719		Mary & Wm Ashwel	Ipswich M L
1719		An & Ste Roper	Onehouse
1720		Elz & Jn Die	Sudbury S Pet
1720		Elz & Sam Ablet	Horham
1720		Elz & Sam Ablet	Ipswich M L
1720		Elz & Sam Ablet	Horham
1720		Elz & Sam Stansby	Waldingfield Gt
1721		Sus & Wm Crowfoot	Blythburgh
1721		Cath & Math May	Waldingfield Gt
1721		Sara & J Maihew	Ellough
1721		Alce & Wm Levit	Wixoe
1721		Elz & Ric Scotchmer	Stonham Earl
1722		Elz & Ezra Neave	Cavendish
1723		Sara & Sam Kemmis	Sudbury S Greg
1723		Mary & Lionel Maihew	Occold
1723		Han & Geo Warden	Grundisburgh
1724		Lidia & Tho Garnham	Pettaugh
1724		Pleasance & Tho Bond	Eye
1725		Urs & Ric Chittock	Cratfield
1725		Fr & Jn Revans	Aldeburgh
1725		Elz & Ste Blomfield	Ipswich S Mgt
1725		Pris & Rob Foster	Redgrave
1718	MAIHOE	Elz & Tho Hurry	Thurlow Lit
1723	MAILINE	Elz & Harry Carry	Kessingland
1703	MAIN	An & Ben Bets	Bury S Edms S Mary

1707	MAIN cont	Mary & Walt Howson	Rattlesden
1708		Sus & Rob Throlop	Bury S Edms S Mary
1720	MAINARD	Elz & Ric Spark	Wixoe
1721	MAINER	Rose & Edw Talbot	Cavenham
1720	MAINPRICE	Mary & Geo Davies	Rushbrook
1722		Cath & Rob Ralf	Honington
1700	MAINS	Mary & Math Phelps	Stratford S Mary
1723		Mary & Tho Gobet	Bury S Edms S Mary
1711	MAIPOLE	Judith & Jn Harvy	Bury S Edms S Mary
1713		Sara & Jeremy Moss	Horringer
1714		Elz & Jacob Turner	Horringer
1722		Mgt & Jn Cobbin	Ousden
1701	MAIS	Sus & Edw Sallers	Lowestoft
1702		Elz & Chas Bullard	Bury S Edms S Jas
1702		Alce & Rob Ling	Lowestoft
1702		Elz & Anth Harison	Whepstead
1702		Elz & Tho Pack	Pettaugh
1702		Elz & Tho Pack	Archd M L
1703		Sara & Rob Emmis	Bury S Edms S Jas
1705		An & Rob Dixon	Lowestoft
1707		Mary & Nich Wite	Lavenham
1707		Mary & Jn Hamston	Bury S Edms S Jas
1708		Elz & Rob Witing	Waldingfield Gt
1709		Sar & Jn Monke	Stoke by Clare
1709		Elz & Sam Laan	Lowestoft
1710		Elz & Adam Wood	Dallinghoo
1710		Elz & Adam Wood	do
1710		Mary & Geo Wilkinson	Bury S Edms S Mary
1710		Han & Jn Ponder	Lavenham
1711		Trifena & Sam Dixon	Lowestoft
1711		Mgt & Pet Bard	Lavenham
1711		Mary & Webster Lion	Melton
1712		Han & Jeremiah Hammond	Cavendish
1712		Elz & Ric Evereth	do
1712		Mary & Sam Lawling	Bury S Edms S Jas
1713		... & Jn Andrews	Oulton
1713		Mary & Geo Burrel	Tannington
1714		Mary & Tho Mot	Glemsford
1714		Mary & J Snell	Bures S Mary
1715		Mary & Jn Hadwis	Oulton
1715		Mary & Geo Havers	Homersfield
1715		Fras & Jn Tilliot	Bury S Edms S Jas
1715		Sus &	Earl Soham
1717		Elz & Sam Smithson	Ipswich M L
1717		Sara & Jn Balls	Wrentham
1718		Mgt & Will Driver	S Elmham S Cross
1720		Pru & Rob Felloe	Haughley
1721		Su & Tho Dunwich	Barking
1721		Elz & Dan Blackburn	Pakenham
1722		Mary & Tho Orswell	Bury S Edms S Jas
1722		Mary & Phenwick Dier	Beccles
1723		Sus & Wm Mentle	Cransford
1723		Gra & Sam Redmore	Boxted

1723 MAIS cont	Sara & Tho Newman	Beccles
1725	Reb & Rob Curtis	Gazeley
1711 MAISTONE	Elz & Will Vulcher	Barking
1724	Mary & Jonathan Goff	Ipswich S Mgt
1701 MAJOR	An & Rob Bland	Elmswell
1703	Han & Tho Haward	Bury S Edms S Mary
1705	An & Tho Markall	Elmswell
1707	Elz & Edw Davis	Bury S Edms S Mary
1708	Elz & Ric Chaplin	Bildeston
1710	Mary als Hatfield & Tho Southgate	Elmswell
1714	Mary & Ben Hill	Witnesham
1715	Su & Phil Clerk	Bildeston
1718	An & Math Plummer	Pakenham
1720	Sar & Tho Goldsmith	Honington
1721	Fran & Sim Smith	Wickham Skeith
1722	Sara & Jn Cole	Ipswich M L
1722	Sar & Jn Cole	Ipswich S Ste
1722	Sar & Rob Clark	Thurston
1718 MAJORAM	Mary & Wm Peach	Shimplingthorn
1701 MAKIN	An & Jn Long	Woolpit
1704	Elz & Tim Merrils	Sudbury S Pet
1706	Mary & Wm Brinkly	Sudbury S Greg
1706	Mary & Wm Brinkly	Sudbury S Pet
1714	Elz & Jas Borodel	Sudbury All Saints
1719	Elz & Anthy Jarmin	Glemsford
1702 MAKINS	Ruth & Wm Grimwood	Preston
1702 MALDEN	Mary & Jn Bradley	Kettleburgh
1706	An & Sam Philby	Bury S Edms S Mary
1707	Sara & Hen Clark	Semer
1708	An & Jn Palmer	Benhall
1710	Elz & Hum Browster	Fressingfield
1710	Elz & Hum Brewster	Ipswich M L
1719	Elz & Rob Burchard	Ipswich S Clem
1711 MALIN	Mary & Tho Jolly	Ousden
1712	Mgt & Pet Bidwell	Thetford S Mary
1713	Elz & Will Goldsmith	Hunston
1714	Mary & Jn Web	Ousden
1717	Elz & Jos Prick	Bury S Edms S Jas
1713 MALLABAR	Phillipa & Rob Clark	Mildenhall
1703 MALLER	Mary & Tho David	Barking
1701 MALLET	Sus & Ben Scot	Archd M L
1702	Elz & Fr Mann	Theberton
1702	Mary & Jas Pooly	Archd M L
1702	Mary & Jas Pooly	Sibton
1703	Elz & Tho Ward	Ipswich S Clem
1711	Lid & Hen Branch	Knodishall
1719	Mary & Ric Allen	Bredfield
1721	Mary & Tho Pearson	Thetford S Mary
1723	Rose & Ric Spall	Bredfield
1724	Marth & Rob Crisp	Melton
1703 MALLY	Elz & Rob Woolnough	Debach
1706 MALLOWS	Alce & Jn Aldridge	Occold

1716	MALLOWS cont	Elz & Tho Blomfield	Wattisfield
1706	MALSTER	Mary & Tho Burges	Woodbridge
1711		Marth & Ric Groom	Bucklesham
1711		Mgt & Ric Goodal	Erwarton
1714		Elz & Jn Benit	Ipswich S Math
1716		Sara & Wm Dammeril	Ipswich M L
1716		Sar & Wm Dameson	Pettistree
1721		Marth & Jn Rowland	Ipswich S Nic
1721		Mary & Jas Bishop	Wickham Mart
1724		Mary & Tho Farro	Framlingham
1724	MALT	Elz & Isaac Witfield	Haverhill
1722	MALTON	Juda & Hen Turner	Wickhambrook
1706	MALTWELL	Mary & Will Ellis	Ipswich S Clem
1724		An & Hen Prime	Hintlesham
1711	MALTWOOD	Elz & Jn Day	Bramford
1711		Elz & W Gilly	Bury S Edms S Jas
1719		Su & Jn Shin	Lakenheath
1701	MAN	An & Will Chapman	Aldeburgh
1701		An & Hen Bullerd	Elmsett
1701		Elz & Dan Smeth	Kersey
1701		Judith & Jn Bloss	Hadleigh
1702		Mary & Dan Newson	Sibton
1702		Brid & Rob Cheese	Hadleigh
1702		Bridg & Jeremy Hamond	Mildenhall
1703		Rose & Wm Brown	Bury S Edms S Mary
1703		Mary & Tho Cooper	Polstead
1703		Mary & Chas Lampril	Thurlow Lit
1704		Elz & Jn Girling	Campsea Ashe
1704		An & Will Elwis	Aldeburgh
1708		Fras & Rob Rose	Thorndon
1708		Mary & Sam Foster	Woodbridge
1710		Mary & Rob King	Groton
1710		Mary & Rob King	do
1710		Elz & Ric Freshfield	Ipswich S Ste
1711		Mary & Rob Man	Wilby
1712		Han & Sam Archer	Naughton
1713		Reb & Wm Guimer	Oulton
1713		An & Jn Millington	Thurlow Lit
1713		Elz & Jeremy Stebbing	Groton
1713		Elz & Jeremy Stebbing	do
1714		An & Cris Hammond	Bury S Edms S Mary
1714		Sar & Jn Green	Polstead
1714		Mary & Ric Barance	Briswell
1714		Sus & Jn Levil	Mickfield
1714		Honor & Fr Prick	Cratfield
1715		An & Jn Dirley	Ipswich S Clem
1716		Elz & Ric Crowe	Weybread
1717		Sus & Wm Fison	Mildenhall
1717		Fran & Jn Garrard	Framsden
1718		An & Fran Revel	Weybread
1718		Elz & Nath Downs	Groton
1718		Elz & Nath Downs	do
1719		Elz & Rob Dean	Finborough Gt

1719	MAN cont	Elz & Tho Ling	Stradbroke
1719		Mary & Jas Mash	Bury S Edms S Jas
1720		Mgt & Rob Jonson	Debenham
1720		An & Ben Pipe	Quakers
1721		Mary & Sam Dickerson	Stoke Ash
1722		Alce & Jn Howes	Knodishall
1723		Esther & Jonathon Shelver	Rickinghall Superior
1724		Elz als King & Jn Baldry	Bredfield
1725		Joan & Rog Norman	Hasketon
1725		An & Jer Jonson	Norton
1725		Jane & Rob Clerk	Hesset
1725		Mary & Ste Allen	Wetheringsett
1707	MANBY	Philis & Jn Vincent	Wetheringsett
1707		Mary & Will Skarlet	Thetford S Mary
1715		Elz & Dan Alderton	Wetherden
1720		Sus & Phil Tricker	Stowmarket
1724		Elz & Hen Vincent	Ipswich M L
1724		Elz & Hen Vincent	Worlingworth
1724		Elz & Tho Thredkill	Monewden
1722	MANCLARKE	Mary & Cha Jenkinson	Henstead
1721	MANDER	Sar & Anthy Creame	Hinderclay
1717	MANDERY	Jane & Jos Hunt	Barton Gt
1701	MANDY	Mary & Tho Edwards	Blundeston
1709		Marth & Tho Pake	Lowestoft
1714	MANFIELD	Sus & Geo Ford	Glemsford
1715		Marth & Geo Cason	Elmswell
1710	MANFREY	Dorcas & Jn Collet	Ipswich M L
1710		Dorcas & Jn Collet	Pakefield
1725		Mary & Jn Adams	Gisleham
1702	MANISTER	Mary & Wm Hattin	Ipswich S Mgt
1703		Sus & Tho Jonston	Ipswich S M le Tower
1703		Sus & Jn Jonson	Archd M L
1701	MANISTREE	Mary & Geo Offwood	Timworth
1710	MANLEY	Mgt & Jn Haies	Beccles
1704	MANLING	Mary & Jn Gerrard	Woodbridge
1714	MANNELL	Elz & Tho Waith	Saxmundham
1714		Elz & Tho Waith	Ipswich M L
1701	MANNING	Mgt & Tho Haward	Theberton
1701		Mary & Fran Rix	Nettlestead
1702		Mary & Chas Raidon	Bures S Mary
1703		Mgy & Jn Clerk	Elmsett
1703		Sara & Tho Chisnall	Capel S Mary
1703		Win & Jas Smith	Bury S Edms S Jas
1704		Fra & Tho Nun	Bradfield S Clare
1705		Elz & Edm Coe	Sibton
1705		Sara & Tho Chambers	Lowestoft
1705		Mary & Martin Tidiman	Combs
1705		Rose & Wm Grimwade	Somersham
1705		Elz & Tho Fletcher	Stanstead
1705		Mary & Jos Philips	Elmsett
1706		Sus & Will Ottley	Sapiston
1706		Mary & Tho Edwards	Bradley Gt
1706		Elz & Ric Allen	Eyeke

1706	MANNING cont	Brid & Edm Bass	Wickham Market
1706		Elz & Dan Gildersleeve	Nacton
1707		Mary & Hen Jordan	Finborough Gt
1707		Sar & Geo Houghton	Glemsford
1707		Sara & Tho Clerk	Offton
1707		Sara & Tho Burridge	Ipswich S Mgt
1707		Sara & Ben Devis	Combs
1708		An & Tho Evered	Wickhambrook
1708		An & Nath Collet	Ipswich S Pet
1709		An & Joshuah Harvey	Ipswich S Matt
1709		Mary & Jn Moor	Rougham
1709		An & Wm Stannard	Shotley
1709		Mary & Rob Crask	Aldeburgh
1710		An & Ric Wincop	Ipswich M L
1710		An & Ric Winkhop	Linstead Lit
1710		Mary & Jas Kemp	Stansfield
1711		Sara & Tho Nun	Ipswich M L
1711		Sar & Tho Nun	Sibton
1711		Mary & Wm Nun	Brome
1711		Em & Jn Cudden	Lowestoft
1711		Mary & Geo Cozens	Capel S Mary
1711		Elz & Jn Cornish	Lowestoft
1711		An & Jn Fuller	Saxham Gt
1711		Elz & Ste English	Wenham Lit
1711		Elz & Ste English	Ipswich M L
1712		Elz & Jn Allen	Lowestoft
1712		Elz & Ben Savage	Ipswich M L
1712		Mary & Tho Copuan	Pakefield
1713		Mary & Wm Spurdens	Thrandeston
1713		An & Jn Turner	Woolpit
1714		Elz & Tho Prentice	Ipswich S M le Tower
1714		Mary & Jn May	Kettleburgh
1714		Sus & Jn Bridge	Grundisburgh
1715		Sar & Jn Denham	Ipswich S Ste
1715		Elz & Simon Meuse	Lowestoft
1715		Sara & Jn Seger	Kersey
1715		Elz & Wm Green	Sturston
1715		Cath & Sam Baker	Ipswich S Matt
1716		Prud & Sam Prick	Horringer
1716		Mary & Jn Simson	Wickhambrook
1716		Sus & Jn Salter	Finborough Gt
1716		An & Will Cooper	Ipswich S Ste
1716		An & Will Cooper	do
1717		An & Jn Huet	Westleton
1717		Marth & Will Coleman	Ipswich S Nic
1717		Elz & Jas Mastin	Thrandeston
1717		Elz & Wm Alderton	Bury S Edms S Mary
1717		Alce & Tho Fitch	Bury S Edms S Jas
1718		Rach & Jn Thorn	Ipswich S Clem
1718		An & Jn Living	Ickworth
1719		An & Ben Hazel	Falkenham
1719		Elz & Jn Jarvis	West Stow
1719		Mgt & Anth Kelh	Elveden

1720	MANNING cont	Han & Harry Gifford	Holton
1720		Sara & Sam Cook	Kersey
1721		Reb & Sam Chambers	Thurlow Lit
1721		Mary & Sam Row	Ipswich S Matt
1722		An & Tho Baker	Ipswich S M le Tower
1723		Henrietta M & Jn Shen	Bury S Edms S Mary
1723		Sar & Sam Turner	Ipswich S Nic
1723		Elz & Tho Dowsing	Henstead
1725		Mary & Edm Burwel	Walton
1725		Mary & Jas Borret	Syleham
1725		Sus & Jn Goddard	Hoxne
1711	MANNINGS	Elz & Wm Hawk	Gorleston
1722	MANNISH	Ma & Jn Freman	Bury S Edms S Mary
1704	MANNOCK	Sus & Ric Parnefoy	Ipswich S Ste
1718	MANREEL	Elz & Cornelius Nobs	Pakefield
1710	MANS	Sara & Hen Bets	Ipswich S M le Tower
1702	MANSER	Abig & Ben Freshfield	Rushmere S Andr
1707		Mary & Jn Pit	Ipswich S Matt
1709		Mgt & Hen Capon	Nacton
1722		Mgt & Sam Fosdike	Claydon
1708	MANSFIELD	Dinah & Sam Warner	Ipswich S Matt
1715		Elz & Walt Snell	Wetherden
1715		Gra & Edw Boreham	Wratting Lit
1722		Sus & Jn Watts	Barton Gt
1722	MANSHIP	Mary & Edw Watson	Ilketshall S Mgt
1714	MANSTEN	Mary & Jn Reiner	Bures S Mary
1721	MANTEL	Mary & Dav Sawer	Darsham
1713	MANTHORPE	An & Jos Crowder	Ipswich M L
1706	MANUEL	Mgt & Jos Botright	Archd M L
1703	MANWARING	Mary & Matt Stevenson	Coddenham
1719	MAPEHAM	An & Jon Easto	Darsham
1708	MAPES	Mary & Tho Rivet	Shaddingfield
1725		Elz & Tho Barnard	Herringfleet
1718	MAPLES	Sara & Wm Overing	Sudbury S Pet
1701	MAPLESTON	Sar & Tho Hart	Archd M L
1713		Elz & Jos Richardson	Sibton
1715		Mary & Jn Botright	Ipswich M L
1722	MAPPERLY	Joan & Rob Gates	Rougham
1707	MARCH	Fran & Wm Glanfield	Ipswich S M le Tower
1711		Mary & Will Culington	Kettleburgh
1717		Mary & Sam Tod	Brantham
1717		Sara & Wm Starling	Ipswich M L
1723		Deb & Dan Camplin	Glemham Gt
1708	MARCHANT	Mary & Edm Death	Ipswich S Pet
1713		Esther & Deverex Garwood	Ipswich S Mgt
1715		Alce & Tho Sawer	Kersey
1725		An & Wm Raper	Ipswich S M le Tower
1702	MAREY	Elz & Geo Edwards	Thetford S Mary
1702	MARGERAM	Sara & Wm Cottings	Beccles
1702		Sar & Wm Collins	Archd M L
1702		Han & Jn Pennant	Beccles
1702		Mgt & Jn Brown	Ipswich S M Key
1705		An & Jn Amis	Archd M L

1707	MARGERAM cont	Dor & Ben Majer	Wyverstone
1709		Xtian & Hen Oxer	Woolpit
1714		Mary & Wm Suster	Eye
1715		Mary & Rob Birch	Ipswich M L
1716		Mary & Rob Birch	Campsea Ashe
1716		Elz & Jn Fox	Woodbridge
1717		Abig & Sam Lambly	Ipswich S Clem
1720		Sus & Cha Norman	do
1721		Elz & Jas Bacon	Ipswich S Matt
1724		... & Jn Stegwell	Melton
1724		Prud & Jn Ailmer	Ipswich S Clem
1725		Mary & Will Ward	Mettingham
1710	MARGETS	Han & Geo Driver	Ramsholt
1713	MARGETSON	An & Rob Andrews	Exning
1719		Alce & Edw Weeler	Newmarket
1706	MARK	An & Wm Waters	Archd M L
1719		An & Sam Woodroo	Ipswich M L
1710	MARKALL	Sus & Anth Keith	Bury S Edms S Mary
1717		Han & Cha Clerk	Hunston
1718		An & Tho Leeder	Bradfield S Geo
1718		Elz & Nic Fisher	Wortham
1720		Ruth & Jn Wissul	Stonham Earl
1715	MARKANT	Mary & Hen Dady	Heveningham
1703	MARKHAM	Prud & Tho Kemp	Wickham Skeith
1706		Mary & Nic Woods	Swilland
1709		Elz & Paul Wilson	Ipswich S Matt
1710		Mary & Jn Crick	Bury S Edms S Jas
1711		Han & Jon Bixby	Swilland
1712		Cath & Wm Girling	Henley
1712		Mary & Jn Rainburd	Helmingham
1714		An & Jas Spear	Raydon
1714		An & Jas Spear	Ipswich M L
1716		Mary & Jn Fuller	Ipswich S Clem
1719		Elz & Wm Triplow	Bury S Edms S Jas
1722		Sara & Jn Parker	Ipswich S Mgt
1725		Eln & Jn Tattersoal	Thurlow Gt
1701	MARKIN	An & Will Barker	Framlingham
1703		An & Edw Mullet	Woolpit
1707		Elz & Wm Cressy	Ufford
1710		Elz & Jas Curtis	Leiston
1710		Elz & Jos Downing	Capel S Mary
1711		Marth & Rob Simpson	Melton
1715		Mary & Tho Lucy	Saxtead
1715		Elz & Jas Thrower	Framlingham
1719		Mary & Will Sawier	Aldeburgh
1722		Sar & Ben Mulliner	Cransford
1708	MARKLAND	Mary & Tho Debenham	Bradfield Combust
1706	MARKS	Elz & Edw Battle	East Bergholt
1725		Mary & Will Wath	Aldeburgh
1713	MARKWELL	Sara & Jn Hunt	Occold
1715		Mary & Rob Cutting	Monks Soham
1720		Sus & Cha Rose	Stoke Ash
1725		Elz & Will Butter	Stoke Ash

1706	MARLAR	An & Tim Larret	Stratford S Mary
1714	MARLOW	Elz & Tho Harvy	Bures S Mary
1723		Mary & Tho Lewis	Ipswich S Mary Stoke
1711	MARLTON	Marth & Wm Bradley	Bardwell
1715		Fran & Jn Lofts	Hartest
1719		Mary & Edm Willshen	Lawshall
1720		Mary & Edw Morley	Boxted
1723		Mary & Abr Simkin	Wickhambrook
1725		Sus & Rob Kerrington	Boxted
1725		Sus & Hen Die	Wickhambrook
1702	MARMER	Sus & Tho Bedle	Archd M L
1718	MARRET	Elz & Jn Beals	Eye
1709	MARRINER	An & Edw Wall	Ipswich S Clem
1710		Sar & Rob Harison	Bramford
1724		Mary & Jn Spurrel	Aldeburgh
1703	MARRIOT	Prud & Tho Underwood	Archd M L
1706		Mary & Rob Peirson	Bury S Edms S Mary
1712		Elz & Will Baniard	Kettleburgh
1721		Elz & Jn Hern	Monks Soham
1723		Han & Jn Weavers	Creeting S M
1723		Han & Jn Weavers	Finborough Gt
1724		Mary & Jn Salter	Stoke Ash
1724		Han & Sam Sharp	Aldeburgh
1724		Mary & Ste Tompson	S Botolph Aldersgate MIDD
1707	MARROW	Alce & ... Smith	Thurlow Gt
1714		Elnr & Hen Marshall	Bury S Edms S Jas
1715		An & Jonathon Cockerton	Barnardiston
1701	MARSH	Elz & Wm Osborn	Archd M L
1702		Reb & Wm Chitty	Bury S Edms S Mary
1702		Mary & Hen Gilbert	Stradishall
1702		Elz & Geo Halstead	Bury S Edms S Mary
1705		An & Wm Skarf	Bury S Edms S Jas
1705		Elz & Jn Jarmy	Ipswich S Clem
1705		Elz & Jn Jermin	Archd M L
1708		Elz & Jos Mason	Ipswich S Matt
1709		Judith & Wm Tie	Holbrook
1709		Mgt & Jn Sewell	Harkstead
1709		Mary & Ric Ruddock	Bury S Edms S Mary
1711		A & Mich Moiley	Bradwell
1712		Sar & Jn Baily	Wratting Gt
1712		Mgt & Tho Hazzard	Kirton
1717		Mary & Sam Tod	Ipswich M L
1718		Mary & Tho Turner	Wratting Gt
1718		Mgt & Geo Butcher	Groton
1718		Mgt & Geo Butcher	do
1719		Mary & Wm Ratclif	Edwardstone
1719		An & Wm Peveret	Thurlow Lit
1722		Elz & Tho Nock	Troston
1722		Mary & Tho Mills	Wickham Market
1722		Mgt & Tho Malte	Newmarket
1723		Elz & Jn Markin	Rendham
1724		Mary & Jn Childerstone	Briswell

1724	MARSH cont	Mary & Tho Caldecott	Langham
1724		Fran & Jn Hat	Ipswich S Mary Stok
1701	MARSHALL	Mary & Adam Pavis	Gazeley
1704		Sara & Jn Cole	Wissington
1705		Mary & Tho Fountain	Kelsale
1705		Han & Jn Darkin	Woodbridge
1707		An & Fran West	Bury S Edms S Mary
1708		Mary & Tho Rockwell	Bury S Edms S Mary
1710		An & Geo Linge	Bury S Edms S Jas
1710		Sus & Wm Parman	Bury S Edms S Mary
1711		Elz & Rob More	Waldingfield Gt
1713		Sara & Jn Smith	Bures S Mary
1713		Mary & Tho Read	Redgrave
1714		Mary & Jn Minet	Lydgate
1716		Elz & Jn Jacaman	Ipswich S Mgt
1716		Mgt & Jn Negus	Gazeley
1716		Ruth & Tho Waters	Monks Soham
1717		An & Tho Skot	Bury S Edms S Mary
1717		Elz & Jn Hunt	Lavenham
1719		Mary & Rog Green	Bures S Mary
1719		Sus & Tho Gooday	Gazeley
1720		Han & Wm Welham	Lavenham
1720		Elz & Rob Pattridge	Chilton by Sudbury
1722		Mary & Tho Peak	Worlingworth
1722		An & Tho Derisley	Gazeley
1723		Mary & Ric Pool	Lavenham
1725		Mary & Jn Boid	Ipswich S Nic
1702	MARSHAM	An & Nath Richardson	Archd M L
1702	MARSHLAND	An & Nath Richardson	Trimley S Martin
1704		Sus & Tho List	Archd M L
1719		Deb & Wm Harvy	Ellough
1721		Elz & Rob Dunkley	Ipswich M L
1721		Mgt & Rob Barret	Holton
1721		An & Tho Cole	Felixstowe
1722		Elz & Fran Martin	Darsham
1707	MARSLAND	An & Jn Cook	Hemley
1721	MARSON	A & S Guild	Carlton Colvile
1719	MARSTON	Lid & Simon Snelling	Stoke Ash
1721	MARTE	Mary & Jn Rolph	Bury S Edms S Jas
1707	MARTHAM	Mary & Abr Loper	Woolpit
1701	MARTIN	An & Edm Alderton	Ipswich S Pet
1701		Abig & Sam Frances	Framlingham
1701		An & Edm Alderton	Ipswich S Pet
1701		An & Edm Alderton	Archd M L
1701		Elz & Fran Manfrey	Lowestoft
1702		An & Sam Legget	Earl Soham
1702		Elz & Tho Norris	Ipswich S Matt
1703		Elz & Geo Jolly	Gislingham
1703		Mary & Robson Story	Aldeburgh
1703		Sus & Rob Aigus	Hadleigh
1703		Mary & Tho Powle	Bury S Edms S Mary
1704		Mary & Tho Frost	do
1704		Marth & Wm Goimer	Stonham Aspal

1704 MARTIN cont	An & Rob Goodall	Woolpit
1704	Sar & Rob Ling	Clare
1705	Elz & Sam Newstead	Brome
1705	Elz & Jn Mills	Ipswich S M le Towe
1705	Mary & Tho Game	Glemsford
1705	An & Chas Bennet	Rushmere S Andr
1705	Urs & Jn French	Syleham
1706	Mgt & Rob Diaper	Stowmarket
1706	Mgt & Ric Webber	Layham
1706	Mary & Jn Golden	Clare
1706	Hester & Jn Calver	Stanton All Souls
1707	Mary & Cris Hour	Layham
1707	Sar & Rob Cowel	Aldeburgh
1707	Sus & Jas Cook	Bury S Edms S Jas
1707	Sus & Jn Stoakes	Eye
1707	Elz & Wm Bixby	Ipswich S Nic
1707	Mary & Sam Prat	Mickfield
1707	Mary & Angier Pecpole	Exning
1707	Elz & Jn Pearson	Somerleyton
1708	Phil & Hen Nuttel	Sternfield
1708	Mary & Jn Shildrick	Wickhambrook
1708	Mgt & Jn Catlin	Clare
1708	An & Tho Sutton	Framlingham
1709	Sar & Wm Bacon	Holbrook
1709	Elz & Sam Searles	Brome
1709	Alce & Tho Lovax	Thorndon
1709	Judith & Tho Heard	Wenham Gt
1710	Mary & Wm Enifer	Stowmarket
1710	Pris & Edw Riners	Ipswich S Mgt
1710	Sus & Jn Cob	Bury S Edms S Jas
1710	Sus & Rob Collins	Clare
1710	Bridg & Jn Kerry	Occold
1711	Mgt & Dan Baies	Woolpit
1711	Marth & Will Feal	Aldeburgh
1712	Mary & Rob Pet	Somerleyton
1712	An & Talmage Upson	Ipswich S Mary Stoke
1712	Elz & Jn Barker	Holbrook
1712	Han & Tho Bennet	Stanton All Souls
1712	Elz & Tho Robertson	Onehouse
1713	Elz & Jn Right	Combs
1713	Marth & Wm Wistlecraft	Stonham Lit
1713	Elz & Hen Dubble	Copdock
1713	Elz & Hen Dubble	Washbrook
1714	Sus & Tho Prat	Wyverstone
1714	Mary & Jn Doe	Mickfield
1714	Sara & Edm Bedingfield	Bury S Edms S Jas
1714	An & Will Sallows	Ipswich S Nic
1714	Mary & Tho Medcalf	Wickhambrook
1714	An & Sam Mud	Barking
1714	Mgt & Rob Tailor	Norton
1715	Mary & Nic Baldwin	Occold
1715	Mercy & Sam Francess	Ipswich M L
1715	Mercy & Sam Francess	Stutton

1716	MARTIN cont	Abig & Ric Pollard	Ipswich S Nic
1716		Elz & Nath Pinner	Ipswich S Matt
1716		Mgt & Walt Dukes	Aldeburgh
1716		Mary & Tho Wake	Ipswich M L
1716		An & Ric Gissing	Palgrave
1717		Elz & Wm Deal	Oakley
1717		Sara & Sam Cory	Beccles
1717		Elz & Jn Baker	Pakenham
1717		Sus & Wm Southgate	Stonham Earl
1718		Mary & Jn Bruty	Clare
1718		Rach & Tho Denny	Chelsworth
1719		Mary & Simon Burley	?
1719		Sus & Wm Barber	Hoxne
1719		Mary & Sim Burly	Ipswich S Mary Elms
1719		Elz & Jn Smith	Mellis
1720		Elz & Jn Orford	Offton
1720		Elz & Jas Pawsy	Bury S Edms S Mary
1720		Elz & Price Devereux	Sproughton
1720		Elz & Wm Fletcher	Dennington
1720		Elz & Wm Fletcher	do
1720		An & Jas Griggs	Saxham Lit
1720		Elz & Jn Cooper	Bury S Edms S Mary
1720		An & Tho Cracknall	Cowlinge
1721		Sara & Jos Revans	Ipswich M L
1721		Sara & Jos Revans	Stonham Earl
1721		Barb & And Barnard	Redgrave
1721		Mary & Jn Ellis	Bredfield
1721		An & Ezekiel Pettit	Gazeley
1721		Mary & Jn Peirson	Cotton
1722		Elz & Jn Bloom	Bury S Edms S Mary
1722		Sar & Nic Braddy	Clare
1722		Fras & Wm Cordell	Thrandeston
1722		Han & Jas How	Woolpit
1723		Tabezilah & Ric Cotton	Stanton All Souls
1723		Rose & Jn Manfield	Wratting Gt
1723		Esther & Cris Miers	Bildeston
1723		An & Jn Letch	Higham
1723		Han & Rob Sippins	Ipswich S Matt
1723		Marth & Hen Wite	Waldingfield Gt
1724		Sus & Dan Pizzey	Ashfield cum Thorpe
1724		Elz & Jn Frost	Hopton All Sts
1724		Elz & Jn Shepard	Stonham Earl
1724		Mary & Jn Neele	Hadleigh
1724		Elz & Arth Can	Hadleigh
1724		Mary & Edw Clerk	Barrow
1724		Elz & Simon Kidbal	Ellough
1725		Fran & Isac Fenk	Burgate
1725		Sar & Ste Martin	Sproughton
1725		Fran & Rob Sargent	Lavenham
1706	MARTINS	Mary & Jn Redgrave	Brantham
1714	MARVELL	Mary & Will Goat	Thetford S Mary
1710	MARVIN	Sara & Tho Wilder	Ipswich M L
1710		Xtian & Jn Howsego	Brantham

1710	MARVIN cont	Sara & Tho Wilder	Martlesham
1716		Sar & Geo Warren	Copdock
1717		Elz & Jn Maffen	Ipswich S Nic
1720		Mary & Tho Huvel	Capel S Mary
1708	MASCAL	An & Allen Hawkins	Polstead
1708		Sar & Ben Wells	Preston
1709		Elz & Tho Smith	Quakers
1710		Mary & Edw Crick	Shimplingthorne
1717		Elz & Rob Av	Brent Eleigh
1720		Mary & Wm Wite	Shimplingthorne
1725		Elz & Pet Finch	Stratford S Mary
1725		Elz & Rob James	Trimley S Mary
1713	MASH	Elz & Jn Clerk	Stanton S Jn
1713		Mary & Hen Coxedge	Barton Gt
1717		Sar & Will Thorn	Harkstead
1719		An & Sam Woodroo	Ipswich M L
1719		An & Sam Woodrow	Hasketon
1725		Sus & Fra Tolworthy	Mildenhall
1704	MASHFIELD	Mary & Jn Bigsby	Shimplingthorne
1723	MASK	Elz & Jn Miller	Lakenheath
1707	MASLY	An & Jn Green	Melford Long
1701	MASON	An & Rog Jonson	Bury S Edms S Mary
1702		Mary & Jos Allen	Sudbury S Pet
1702		Mary & Rob Sandcroft	Ickworth
1702		Sus & Wm Maurice	Barton Gt
1702		Marth & Geo Lingwood	Hadleigh
1703		Mary & Jeremiah Arnot	Stoke by Clare
1704		Judith & Tho Feakes	Bury S Edms S Mary
1704		Mary & Nich Sirett	Letheringham
1705		Em & Jn Rot	Archd M L
1705		An & Jn Rot	Redisham
1705		An & Jn Salsbury	Bury S Edms S Mary
1705		Elz & Jn Faires	Thorpe Morieux
1706		Mary & Nic Aldred	Lowestoft
1707		Mary & Wm Prest	Hopton Mutford
1708		An & Abr Makin	Thorpe Morieux
1709		Mary & Rob Welham	Ipswich S Pet
1709		Elz & Hen Roberts	Ipswich S Ste
1710		An & Ric Walker	Hawkedon
1710		Elz & Jas Stebing	Campsea Ashe
1710		Elz & Jas Stebbing	Ipswich M L
1711		Mary & Jn Prig	Ipswich S M Key
1712		Elz & Rob Mounsier	Stowmarket
1712		Marth & Jn Burrough	Rede
1712		Mary & Fred Jarvis	Bury S Edms S Mary
1713		Mgt & Tho Nowles	Somerleyton
1713		Mary & Hen Bull	Pakenham
1713		Elz & Ric Linsteed	Blaxhall
1714		Alce & Ben Costerton	Lowestoft
1715		Fran & Rob Chambers	Bury S Edms S Mary
1715		Helen & Tho Turner	Glemsford
1716		Mary & Jn Tirrel	Bayton
1717		Sara & Edw Jonson	Bury S Edms S Mary

1717	MASON cont	Sus & Wm Regen	Polstead
1717		Mgt & Edw Sipsy	Bury S Edms S Mary
1718		Elz & Nath Rutter	Cowlinge
1719		Mary & Jn Wite	Ipswich M L
1720		Sara & Tho Downing	Melton
1720		An & Wm Goodwin	Newmarket
1720		Gra & Edm Randal	Hawstead
1721		Mary & Jn Norfield	Bury S Edms S Mary
1722		Sus & Jn Wordly	Glemsford
1722		Sus & Jn Leak	Ipswich S Ste
1722		Sus & Jn Leak	Ipswich M L
1723		Sar & Edw Spall	S Elmham S Cross
1724		Elz & Wm Denington	Mendham
1724		Bridg & Man Greetum	Woodbridge
1724		Alce & Wm Jonson	Bury S Edms S Jas
1725		An & Tho Cadge	Sudbury S Greg
1725		Mary & Ric Faroe	Ipswich S Ste
1721	MASSE	Mary & Jn Collen	Rickinghall Superior
1723	MAST	Elz & Jn Osborn	Aldeburgh
1725		Sus & Simon Godfrey	Bury S Edms S Jas
1702	MASTERS	Sar & Jas Sage	Wattisham
1716		Mary & Tho Balls	Bildeston
1719		Mary & Jn Russels	Ipswich S M le Tower
1725		Elz & Jos Ager	Hartest
1718	MASTERSON	Sus & Jn Lock	Denham S Jn Eye
1720	MASTOCK	Marth & Tho Wade	Bromeswell
1702	MASURES	An & Sam Stannard	Archd M L
1704	MATCHET	Elz & Jn Munkin	Polstead
1705		Sus & Tho Reinolds	Newmarket S Mary
1706		Sus & Tho Reinolds	Newmarket
1719		An & Hosea Bie	Newmarket
1721		Han & Wm Barber	Nayland
1701	MATHAM	Sus & Jn Prig	Bury S Edms S Mary
1703		An & Jn Blomfield	Stonham Earl
1704		Judith & Jn Browne	Thetford S Mary
1706		Elz & Jn Cony	Livermere Gt
1707		Elz & Cha Hannibal	Newton Old
1710		Mary & Arth Driver	Aldeburgh
1712		Elz & Fran Webb	Stradishall
1716		Elz & Jn Rolf	Thetford S Mary
1717		Mgt & Rob Brand	Denston
1722		An & Wm Gilman	Stradishall
1722		Elz & Tho Rouse	Thetford S Mary
1714	MATHEIS	... & T Smith	Carlton Colvile
1701	MATHEW	Fran & Jn Major	Newmarket S Mary
1707		An & Wm Fake	Stanton All Souls
1709		Elz & Anth Emmonis	Gisleham
1710		Reb & Tho Major	Combs
1711		Mary & Ric Mills	Exning
1714		An & Will Simpson	Wetheringsett
1714		Dy & Rob Buckle	Badwell Ash
1714		An & Jn Kims	Norton
1716		An & Tho Copping	Pakenham

1721	MATHEW cont	Mary & Jos Munkin	Kenton
1722		An & Rob Cook	Elmswell
1723		A & J Clark	Badwell Ash
1702	MATHEWS	Fra & Jn Major	Newmarket
1706		Elz & Jn Peak	Livermere Gt
1708		Su & Tho Web	Livermere Gt
1710		Elz & Martin Wells	Newmarket S Mary
1710		Elz & Martin Wells	Newmarket
1711		Esther & J Soanes	Bradwell
1712		Mary & Jn Bedwell	Athelington
1712		Mary & Jn Bedwell	Athelington
1714		Elz & Jn Dix	Denham S Jn Eye
1714		Mgy & Tho Smith	Ipswich M L
1718		Amy & Ric Hillien	Mendham
1719		Elz & Rob Maxum	Moulton
1723		Sar & Jas Hart	Debenham
1723		Mary & Ben Gooding	Buxhall
1723		Sar & Ephraim Smith	Brantham
1724		Lid & Edm Buxton	Ipswich S Nic
1724		Elz & Geo Right	Bacton
1713	MATLESTONE	Elz & Jos Richardson	Ipswich M L
1717	MATTIT	Mary & Ben Pain	Worlingworth
1716	MATTOCK	Mary & Jos Blowers	Copdock
1725		Elz & Jas Dallison	Bury S Edms S Jas
1710	MAULO	An & Allen Harmon	Shaddingfield
1722	MAULING	An & Rob Dux	Benhall
1709	MAUNDY	Sus & Rob Drury	Blundeston
1724	MAWLINGS	Mary & Nath Andrews	Carlton
1709	MAXIM	Sus & Tho Hordly	Hartest
1713		Mary & Jn Golding	Sudbury All Saints
1707	MAXWELL	An & Jonathan Norman	Wilby
1707	MEACHAM	Rose & Tho Steel	Bury S Edms S Mary
1705	MEAD	Mary & Edw Livermore	Wratting Gt
1705		Mary & Ric Chambers	Haverhill
1711		Elz & Wm Turner	Cowlinge
1715		Faith & Jn Flower	Exning
1716		Lidia & Wm Flower	Gazeley
1718		Elz & Jn Pask	Cavendish
1706	MEADOW	Deb & Jno Saunders	Wingfield
1707		Elz & Tho Buxton	Whitton Thurlston
1718		Sara & Werner Stiles	Whitton Thurlston
1721		Alce & Geo Freeland	S Benet Paul Whf MII
1705	MEADOWS	Elz & Jn Kembal	Whatfield
1705		Mary & Edm Coppin	Mildenhall
1706		Elz & Hen Gray	Elmswell
1706		Elz & Wm Gray	Archd M L
1707		Elz & Nic Boor	Stonham Earl
1707		Esther & Simon Clark	Sibton
1708		Diana & Wm Vincent	Cotton
1711		Mgt & Jn Self	Eye
1712		An & Tho Wood	Ipswich M L
1712		An & Tho Woods	Kettleburgh
1713		An & Tho Saneton	Bramford

1713	MEADOWS cont	Han & Edw Catton	Briswell
1715		An & Wm Cook	Kersey
1715		Elz & Jn Steggal	Barningham
1718		Sus & Nath Rodwell	Walsham le Willows
1718		Elz & Jos Athow	Framsden
1719		Deb & Ric Randal	Bildeston
1720		Elz & Jn Pooly	Barking
1721		Mgt & Tho Durrant	Briswell
1721		Elz & Tho Dool	Ipswich S Math
1723		Mary & Jn Middleton	Ubbeston
1725		Sar & Tho Cook	Milden
1702	MEAKIN	An & Alx Woods	Archd M L
1702		An & Alx Woods	Woodbridge
1717		An & Isaac Ablet	Woodbridge
1701	MEALING	Elz & Tho Last	Eyeke
1720		Elz & Fran Grosse	Boulge
1702	MEASURES	An & Sam Stanard	Coddenham
1702	MECHEL	Mary & Wm Woodgat	Lavenham
1711	MEE	Mary & Ric Bacon	Ringshall
1712		Mary & Sim Haggar	Ipswich S Math
1723		Marth & Tho Sergeant	Norton
1723	MEEDS	An & Jonathan Trip	Whitton Thurlston
1703	MEEK	Mary & Chas Wood	Halesworth
1704		Mary & Fran Sallowes	Beccles
1711		Elz & Wm Looklace	Beccles
1721		Mgt & Math Haws	S Elmham S Mgt
1723		Sara & Hen Baker	Weybread
1724		Sus & Sim Riches	Beccles
1701	MEEN	Mary & Math Holland	Metfield
1703		Mary & Math Fuller	Withersdale
1704		Mary & Sam Batho	Beccles
1705		M & T Randall	Bungay S Mary
1708		Mgt & J Mills	Burgh Castle
1710		An & Wm Darby	Beccles
1716		Jane & Jn Mandal	Ipswich S Mary Elms
1716		Jane & Jn Mandall	Ipswich M L
1719		Elz & Jeremy Hamlen	Weston
1720		Mary & Jn Cuningham	Thrandeston
1721		Amy & Jos Chenery	Mildenhall
1723		Mary & Nath Shaftin	Mildenhall
1703	MEERS	Mary & Jn French	Archd M L
1703	MEERS	Mary & Jn French	Saxmundham
1711		Mary & Tho Wiffen	Haverhill
1717	MEGGS	An & Jn Polly	Cornard Lit
1711	MELLER	Elz & Fran Meller	Lavenham
1718		Mary & Jn Ingram	Sudbury S Pet
1713	MELSO M	Mary & Edm Bennit	Mellis
1719		Jane & Sam Buxton	Mellis
1724		Sara & W Morter	Bury S Edms S Jas
1715	MELSON	Jane & Jn Brinkly	Burgate
1702	MELSOP	An & Jas Smith	Archd M L
1721		Mary & Jn Cutbert	Nayland
1723		An & Jn Dockin	Ipswich S M le Tow

1713	MELTON	Mary & W Blichendon	Ipswich S Lawr
1716		Sar & Hen Leonard	Freckenham
1724		Mary & Wm Clerk	Bardwell
1717	MENBY	An & Ant Bannock	Whelnetham Gt
1706	MENDHAM	Hester & Hen Parkins	Combs
1709		Sus & Geo Walton	Barham
1719		Sus & Geo Woughton	Ashbocking
1720		Mary & Jn Sagon	Denham S Jn Eye
1724		An & F Thurston	Oulton
1717	MEPEN	Marth & Sam Roberts	Ipswich S Mgt
1722	MEPHAM	Bridg & Jon Bagot	Dennington
1711		Mary & Tho Girling	Playford
1711		Mary & Tho Girling	Playford
1714		Sar & Ric Bastick	do
1724		Marth & Mich Cutbert	Ipswich S Ste
1707	MERCHANT	Mary & Rob Goddard	Waldingfield Lit
1707		Elz & Edm Baker	Monks Eleigh
1710		An & Abr Richman	Nayland
1714		An & Tho Smith	Bentley
1714		An & Tho Smith	do
1715		Mary & Jn Banks	Nayland
1725		Elz & Tho Warren	Aldham
1719	MERLTON	Judith & J.. Vince	Naughton
1706	MERRY	Elz & Hum Dod	Bury S Edms S Mary
1713		Judith & Luke Parker	do
1715		Mary & Josh Pask	do
1701	MERRIL	Xtian & Jn Hart	Tuddenham
1706		Marth & Wm Drew	Polstead
1721		Elz & Rob Swan	Nayland
1701	MERRILS	Mary & Mathias Merils	Glemsford
1701		Sar & Fran Chapman	Glemsford
1703		Mary & Tho Steed	Alpheton
1705		Elz & Wm Frost	Glemsford
1713		Marth & Isaac Clerk	Sudbury All Saints
1715		Sus & Jn Corot	Nedging
1718		Mary & Edm Page	Glemsford
1718		Han & Jos Herington	Wissington
1718		Mary & Jas Ellis	Glemsford
1720		Elz & Jas Argent	Glemsford
1722		Silbe & Tho Houghton	Glemsford
1716	MERRIMAN	Page & Ric Cheston	Leiston
1703	MERRINGTON	Sar & Ric Welham	Stoke by Neyland
1710	MERTON	Elz & Tho Marsh	Eye
1714		Dor & Tho Pleasance	Barningham
1717		E & W Golt	Burgh Castle
1719		Sus & J Dallinger	Sturston
1723		Mary & Jn Ralf	Milden
1723		Mary & Fran Polly	Somerton
1714	MESSENER	Fran & Wm Maihew	Acton
1704	MESSIN	Sara & Rog Balls	Ipswich S Pet
1705	METCALF	Tomsin & Chas Tailer	Stoke by Clare
1707		Mary & Dan Nights	Beccles
1708		Mary & Chas Offard	Bradley Gt

1709	METCALF cont	Fran & Hen Seabrook	Bury S Edms S Mary
1710		Elz & Jas Rooks	Bradley Gt
1714		Mary & Tho Manfield	Glemsford
1714		Alce & Wm Web	Bradley Gt
1716		Elz & Tho Snelling	Bury S Edms S Jas
1716		An & Ric Morthouse	Sotterley
1718		Mgt & Jas Sanderson	Bradley Gt
1722		Theodosia & Jn Wisking	Bradley Gt
1724		Elz & Rog Farington	Mendham
1725		Mary & Luke Butcher	Hartest
1717	METSON	Mary & Dan Lott	Bayton
1701	MEWER	Mary & Geo Ede	Kelsale
1705	MEWSE	Ruth & Simon Canham	Lowestoft
1705		Ruth & Caleb Aldred	do
1707		Mgt & Guliel Howes	Wortham
1708		An & Hen Wisbich	Lowestoft
1711		Han & Tho Aldus	Ipswich S Clem
1716		Mary & Tho Andike	Lowestoft
1718		Reb & Jn Osborne	do
1722		Jemimie & Tho Searls	Ipswich S Clem
1702	MEXINGER	Mary & Jn Gimball	Cornard Gt
1713	MIBS	Sar & Rog Albon	Melford Long
1724	MICKLEBOROUGH	Reb & Edm Skipper	Beccles
1722	MICKLEBURGH	Elz & Sam Godfrey	Theberton
1724		E & Ro Spore	Bradwell
1708	MICKLEFIELD	Sara & Edw Honibal	Sudbury S Pet
1709		An & Jn Beniworth	Lindsey
1714		Sar & Hen Edwards	Hesset
1714		Elz & Anth Clerk	Sudbury All Sts
1719		Sus & Tho Andrews	Thrandeston
1720		Sus & Wm Durrant	Bayton
1721		Elz & Hen Baldin	Hesset
1721		Mgt & Jas Culmer	Norton
1722		Sara & Tho Haxel	Bures S Mary
1706	MICKLETWAIT	Barb & Blackwell Parkins	Ipswich S Ste
1705	MICKLEWAIT	An & Wm Newson	Bramfield
1703	MIDDLEDITCH	Mary & Abr Kent	Wratting Lit
1705		Millicent & Wm Barret	Newmarket S Mary
1705		Millicent & Wm Barret	Newmarket
1706		Fr & Fr Dale	Briswell
1706		Alce & Jas Albon	Barrow
1707		An & Jn Edwards	Barton Gt
1708		Elz & Edw Lily	Hartest
1711		Sar & Edm Bowier	Wratting Gt
1711		Mary & Jos Brook	Tuddenham
1712		An & Nath Clerk	Ipswich S Matt
1714		An & Tho Bore	Exning
1718		Mgt & Hen Corbet	Horringer
1720		Sara & Jon Mason	Bury S Edms S Jas
1723		An & Tho Harvey	Elveden
1724		Mary & Rob Ambrose	Hartest
1725		Ruth & Jas Sturgeon	Bury S Edms S Mary
1703	MIDDLETON	Elz & Cris Martin	Somerleyton

1709	MIDDLETON cont	Easther & Wm Stannard	Beccles
1712		Mary & Will Alexander	Kettleburgh
1712		Mary & Wm Alexander	Ipswich M L
1715		Abra & Jn Markins	Lowestoft
1717		Mary & Tho Awcey	Stoke Ash
1722		Mary & Jonathan Aldous	Beccles
1724		Elz & Jn Walker	Brantham
1708	MIDDOWES	Diana & Will Vincent	Finningham
1714	MIDLINGTON	Sar & Butts Tippel	Barton Gt
1703	MIDSON	Mary & Chas Waters	Withersdale
1708		An & Geo Green	Bury S Edms S Mary
1713		An & Hen Childerstone	Mildenhall
1713		Mary & Tho Bishop	Yaxley
1718		Sar & Wm Munson	Mildenhall
1712	MIHILLS	Elz & Wm Cook	Dennington
1712		Elz & Wm Cook	do
1701	MILBY	An & Ric Androes	Bury S Edms S Jas
1705		Mary & Rob Person	Bury S Edms S Jas
1712		Elz & Jas Draper	do
1719	MILBURN	Mary & Jn Reeder	Ipswich M L
1723		An & Sam Last	Playford
1723		An & Sam Last	do
1725		Mary & Rob Phoenix	Woodbridge
1716	MILEHAM	Sara & Nic Dunt	Somerleyton
1707	MILES	An & Jn Seagrave	Brettenham
1707		Sara & Wm Jackson	Bury S Edms S Mary
1707		An & Tho Tomson	Newmarket S Mary
1708		An & Tho Tomson	Newmarket
1709		Elz & Edw Tailer	Wickham Skeith
1710		Mary & Jn Kent	Framlingham
1710		Elz & Jacob Wistler	Hadleigh
1711		Marth & Jn Steel	Bury S Edms S Jas
1711		Elz & Edm Mansfield	Cornard Gt
1712		Mary & Sam Briant	Newmarket S Mary
1712		Mary & Sam Briant	Newmarket
1713		An & Fra Lusher	Thurston
1713		Mgt & Jn Cole.	Bury S Edms S Jas
1714		Sus & Wm Pope	Fritton
1714		Elz & Hugh Catchefer	Somerleyton
1715		An & Jas Martin	Ipswich S M le Towr
1715		Mgt & Jn Boman	Redgrave
1716		Mary & Wm Alborn	Melford Long
1716		Elz & Jos Pearson	Bures S Mary
1719		An &	Henstead
1719		An & Edm Wilkerson	Sotterley
1724		Elz & Ric Peak	Ipswich S Nic
1725		Elz & Sam M/ollet	Ipswich S Nic
1725		Mary & Jas Jackson	Fritton
1702	MILESON	Mary & Ric Southgate	Rougham
1714	MILL	An & Jas Revel	Benhall
1702	MILLER	Mary & Jn Daines	Wetheringsett
1702		An & Jos Ofwood	Ipswich S Ste
1702		Alce & Jn Farry	Archd M L

1702	MILLER cont	Alce & Jn Ferry	Ipswich S Ste
1702		Sara & Tho Silles	do
1702		Elz & Jn Rogers	Hawstead
1703		Elz & Amb Harrison	Barnardiston
1703		Elz & Tho Elsden	Campsea Ashe
1703		Elz & Tho Elsden	Archd M L
1703		Mary & Abr Brewster	Gazeley
1705		Mary & Jn Bantick	Hadleigh
1705		Elz & Edw Toller	Stoke by Neyland
1707		Mary & Will Palsey	Hintlesham
1708		Mary & Sam Moor	Capel S Mary
1708		An & Rob Hinsby	Occold
1708		Elz & Jn Warfil	Lowestoft
1709		Liddy & Ste Winch	Culford
1710		An & Geo Underwood	Dennington
1710		Elz & Tho Drake	Ipswich S Math
1711		An & Geo Underwood	Dennington
1712		Temp & Jn Wilby	Wrentham
1712		Elz & Jas Wite	Hadleigh
1712		An & Wm Cutchy	Bury S Edms S Mary
1712		Alce & Rob Hog	Westerfield
1712		Alce & Rob Hog	Ipswich M L
1712		Elz & Rob Gower	Exning
1713		Elz & Rob Smith	Holton
1713		Elz & Tho Paman	Ousden
1713		Sara & Wm Smee	Sudbury All Saints
1714		Mary & Jos Arnold	Wyverstone
1714		... &	Friston
1716		Elz & Barnaby Ruse	Wyverstone
1717		Elz & Rob Kinsbury	Hadleigh
1720		Elz & Rob Crab	Sternfield
1720		Mary & Will Pementer	Hadleigh
1721		Sus & Abr Silverston	Wrentham
1722		Ruth & Jn Clark	Thrandeston
1722		An & Nath Faring	Lavenham
1724		Tomsin & Ric Clauson	Glemsford
1725		Mary & Jn Calf	Halesworth
1702	MILLIGAN	Nich & Cris Hammond	Bury S Edms S Mary
1704		Jane & Geo Wellon	Wattisfield
1720		Elz & Jos Daking	Monks Eleigh
1716	MILLINGTON	Mgt & Rob Persons	Bury S Edms S Jas
1716		Mary & Wm Splading	Moulton
1724		Mary & Jn Eastland	Lackford
1704	MILLISON	Mary & Will Turner	Bentley
1704		Mary & Jn Frost	Barnardiston
1704		Mary & Will Turner	Bentley
1710		Dy & J Poulter	Chevington
1701	MILLS	Jane & Edw Reeve	Cornard Gt
1701		Marth & Fran Hamond	Cockfield
1701		Sus & Tho Day	Woolpit
1701		Elz & Wm Jackson	Waldingfield Gt
1702		Sar & Jn Everet	Rougham
1703		Mary & Jas Packard	Archd M L

1703 MILLS cont	Mary & Jas Packard	Bramford
1704	Elz & Jere Harvy	Henstead
1704	Dinah & Phil Danby	Halesworth
1704	Sar & Jn Brown	Blyford
1704	Elz & Abr Sted	Bures S Mary
1705	Elz & Sam Chambers	Middleton
1705	Sar & Sam Cornish	Blyford
1705	Sar & Sam Cornish	Archd M L
1705	Sara & Rob Barker	Bury S Edms S Jas
1706	Elz & Sim Brisingham	Sibton
1707	An & Wm Wite	Beccles
1708	An & Ste Haiwerd	Preston
1709	Elz & Tho Almond	Kelsale
1709	Elz & Dan Fullard	Ipswich S Nic
1709	Dy & Jn Draper	Bury S Edms S Mary
1709	Cath & Sim Man	Ubbeston
1709	Mary & Jn Ward	Sotterley
1710	Bridg & W Siers	Bury S Edms S Jas
1710	Luke & Jn Philips	Ubbeston
1710	Luke & Jn Philips	Ipswich M L
1710	Elz & Mich Driver	Leiston
1710	Sara & Wm Warton	Ipswich M L
1711	Sar & Jn Bruster	Lavenham
1711	Elz & Jn Fison	Mildenhall
1712	Su & Jn Dammant	Framlingham
1713	Elz & Wm Marbon	Wratting Gt
1713	An & Tho Chapman	Chediston
1714	Mary & Tho Guilbert	Beccles
1714	Han & Jas Philpot	Cratfield
1714	Sar & Jn Brinkly	Kettleburgh
1716	Elz & Wm Bell	Stanstead
1716	An & Jn Billum	Norton
1716	Elz & Nic Facebrown	Ipswich M L
1716	Elz & Nich Facebrown	Worlingworth
1717	Mary & Rob Tirral	Hargrave
1717	Pru & Giles Catchpole	S Elmham All Saints
1717	Mary & Jas Coe	Stowmarket
1717	Elz & Jn Cutts	Huntingfield
1717	Mary & Edm Rainbud	Ubbeston
1717	Mary & Rob Gun	Hadleigh
1719	Elz & Jn Breeze	Ipswich M L
1720	Mary & Jac Jonson	Rushbrook
1720	Urs & Abr Dansy	Bury S Edms S Mary
1720	Elz & Geo Borret	Brundish
1720	Sar & Wm Sparrow	Thurlow Lit
1720	Mary & Ric Lock	Stowmarket
1720	Sara & Sim Lial	Wrentham
1720	Judith & Rob Maihew	Stoke Ash
1722	Sar & Jn Fisk	Halesworth
1722	An & Roland Branwite	Stanstead
1722	Mary & J Tippel	Sturston
1723	Elz & Mich Warby	Cratfield
1723	Elz & Wm Woollidge	Beccles

1723	MILLS cont	Mary & Rob Booth	Kettleburgh
1723		Sar & Ralf Barker	Leiston
1724		Mary & Jn Rowling	Saxmundham
1724		Ester & Chas Gosling	Eye
1724		Lidia & Jas Bird	Darsham
1724		Elz & Rob Pinner	Badingham
1724		Mgt & Wm Hughes	Bury S Edms S Mary
1724		Mary & Jn Rawlings	Saxmundham
1724		Mgt & Will Warner	Bedingfield
1725		Mary & Dan Smith	Stradbroke
1725		Elz & Sam Mollit	Ipswich S Lawr
1725		Sara & Hen Belward	Beccles
1702	MILSOP	An & Jas Smith	Ipswich S Math
1705		Elz & Chas Huggate	Archd M L
1703	MILTON	Elz & Wm Miller	Newmarket S Mary
1703		Mgt & John Brady	Wratting Lit
1704		Elz & Wm Miller	Newmarket
1707		Phillipa & Rob Clemens	Newmarket S Mary
1708		Phillipa & Rob Clemons	Newmarket
1710		Mary & W Prick	Exning
1720		An & Tho Simson	Newmarket
1725	MINEHAM	Mary & Lewis de Bolke	Beccles
1712	MINGEON	Sar & Jn Clark	Stutton
1702	MINGY	Mary & Jn Balls	Chediston
1703		Sus & Edw Collier	Bungay S Mary
1711		Elz & Rob Ward	Ipswich M L
1712		Sus & Sam Skinner	Quakers
1714		Mary & Isaac Brabrook	Glemsford
1716		Elz & Tho Sharp	Whepstead
1721		Mgt & Jn Groom	Glemsford
1722		Sar & Wm Pay	Glemsford
1722		An & Gideon Foster	Pakefield
1725		Mgt & Ric Bere	Lavenham
1706	MINOT	Elz & Mark Palmer	Bury S Edms S Mary
1706		Jane & Wm Scotman	Newmarket S Mary
1706		Jane & Wm Scotman	Newmarket
1713		Marth & Hen Sharp	Bury S Edms S Jas
1718		Alce & Tho Sedgwick	Withersfield
1719		An & Tho Newton	Gazeley
1720		Fra & Rob Long	Mildenhall
1702	MINS	Elz & Isaac Peak	Ingham
1706		An & Wm Chilvers	Thrandeston
1715		Elz & Edw Smith	Bardwell
1720		Sus & Jn Kiningal	Polstead
1720		Sara & W Isham	Thrandeston
1722		Elz & Rob Colby	Thrandeston
1723		An & Tho Spearman	Wixoe
1724		Mary & Jn Barnes	Thrandeston
1707	MINTER	Elz & Tho Turpin	Ipswich S Ste
1707		Sar & Dan Luffe	Sutton
1710		Alce & Tho Damant	Eye
1713		An & Rob Thain	Eye
1714		Han & Jas Sutton	Ipswich S Math

1714	MINTER cont	Mary & Wm Beedon	Ufford
1715		Han & Jas Itchener	Ipswich S Lawr
1715		Mary & Rob Turrel	Kenton
1720		Mary & Jn Dobbs	Kesgrave
1724		Sara & Tho Waterton	Stutton
1707	MIRRELS	Ruth & Jas Bowers	Glemsford
1707		Mary & Rob Moor	Cockfield
1717		Sar & Jn Butcher	Wickhambrook
1722		Sar & Tho Mortlock	Flempton cum Hengrave
1706	MIRTON	Mary & Tho Langly	Wortham
1722	MISKET	Mary & Jasper West	Woodbridge
1706	MISLEBROOK	Elz & Wm Wade	Creeting S M
1707	MISSEN	Elz & Jonathan Robinson als Jacob	Thurlow Gt
1719		Marth & Jn Bret	Gazeley
1722		Mary & Sam Linsdall	Haverhill
1722		An & Jn Hockly	Cowlinge
1723		Mary & Jno Auston	Boxted
1704	MITCHEL	Cath & Wm Culpeck	Milden
1709		Elz & Sam Gibbs	Wissington
1710		Mgt & Edw Bruce	Alpheton
1711		An & Rob Right	Alpheton
1716		Mary & Nath Copsy	Thetford S Mary
1717		Elz & Hen Plumpton	Bury S Edms S Mary
1719		Mary & Nich Jolly	Saxtead
1722		Elz & Jas Sharp	Bury S Edms S Jas
1725		Sara & Wm Lomax	Bury S Edms S Mary
1725		Alce & Rob Trollop	do
1711	MITCHELS	Sara & Jn Stowers	Ipswich M L
1711		Sara & Jn Stowers	Wrentham
1717		An & Math Colman	Sotterley
1724		A & W Mitchels	Ellough
1713	MITSON	Sar & Wm Baker	Stanton S Jn
1702	MIUNS	Mary & Jn Woodrow	West Stow
1705	MIXEN	Mgt & Jos Muttit	Archd M L
1701	MIXER	Eln & Edw Smith	Hadleigh
1705		Mgt & Jos Muttit	Ipswich S Math
1710		Elz & Wm Avis	Burstall
1701	MOBS	Tomsin & Jn Howton	Barton Mills
1713		Fran & Edw Rolf	Barton Mills
1714		Elz & Fran Gorbel	Fritton
1718		Elz & Jn Annis	Fritton
1720		Elz & Abr Gowing	Bungay Holy Trinity
1713	MOBSOM	Mary & Hen Seecape	Ipswich S Clem
1712	MOY	Marth & Edm Orford	Newton Old
1712		Elz & Sam Spooner	Stonham Aspall
1713		Elz & Abim Stock	Wetheringsett
1714		Mary & Hen Cardel	Onehouse
1719		Mary & Tho Broom	Stowmarket
1725		An & Rob Goodchild	Wetheringsett
1703	MOICH	A & W Alcock	Badwell Ash
1701	MOISE	Elz & Edw Carver	Ugbshall
1701		Elz & Edw Calson	Archd M L

1702	MOISE cont	Sar & Jn Demant	Archd M L
1702		Sara & Jn Dennent	Pettaugh
1702		.. & Wm Hunt	Archd M L
1703		Sus & Edw Brigs	Archd M L
1703		Jemima & Wm Hunt	Archd M L
1704		Sus & Fran Fairweather	Archd M L
1704		Sus & Fran Fairweather	Gosbeck
1707		Sus & Jn Shulver	Mickfield
1707		Mary & Wm Cleaveland	Waldringfield
1707		Elz & Ant Aldrich	Worlingworth
1710		Mary & Wm Stubbing	Stowmarket
1711		Esther & Simon Woods	Coddenham
1714		An & Tho Moss	Kettleburgh
1714		Mgt & Tho Faulkener	Mendham
1717		An & Ralf Brown	Worlingworth
1718		A & J Sheen	Blundeston
1718		Mary & Fr Collins	Kenton
1722		Sus & Rob Tansly	Stowmarket
1724		Sus & Jas Fuller	Mendham
1725		Judah & Jn Pinner	Barking
1725		Mary & Jn Chambers	Thrandeston
1725		Elz & Dan Tomson	Stowmarket
1701	MOLBY	Mary & Fran England	Gorleston
1704	MOLD	Han & Jn Ward	Buxhall
1716		An & Tho Parmenter	Bures S Mary
1703	MOLHILL	Fra & Wm Stebbing	Clare
1702	MOLLET	Mary & Ben Miller	Aldringham cum Thorp
1709		Rose & Tho Bret	Ipswich S Ste
1721		An & Jas Kemp	Ipswich M L
1721		An & Jas Kemp	Darsham
1725	MOLLING	Elz & Wm Lewcock	Brandeston
1701	MOLSON	Elz & Isaac Page	Capel S Mary
1715	MOLT	Mary & Jn Shoolter	Bealings Lit
1701	MOLTON	Elz & Jn Fenny	Kettleburgh
1702		Sus & Lionel Pepper	Earl Soham
1703		Elz & Edw Stubs	Dennington
1703		Alce & Edw Stubs	do
1707		Mary & Math Nights	Occold
1708		Mary & Sam Tanner	Bures S Mary
1709		Sus & Tho Otly	Sudbury S Pet
1714		Elz & Jn Gilbert	Cransford
1715		Marth & Tho Right	Ipswich S Mgt
1716		Gra & Tho Annis	Barton Gt
1704	MONEY	Alce & Jn Dobson	Halesworth
1708		Mary & Randolf Lenney	Beccles
1711		Elz & Jn Goody	Saxham Lit
1717	MONEIMAN	Isb & Jn Turnbull	Lowestoft
1710	MONINGS	Mary & Hen Dearsly	Polstead
1718		Elz & Tobias Beamish	Stoke Ash
1708	MONK	Fran & Hamond le Strange	Bury S Edms S Mary
1712	MONTFORD	Sara & Abr Collar	Monks Eleigh
1715		Mary & Rob Eastoe	Belton
1711	MOODY	Sara & Tho Kendall	Edwardstone

1711	MOODY cont	Han & Tho Hobart	Alpheton
1716		Elz & Philip Cross	Mildenhall
1725		Mary & Ric Holland	Ipswich S Mary Stoke
1725	MOOLE	An & Sam David	Rickinghall Superior
1702	MOON	Sara & Ric Holt	Somerleyton
1703		Mary & Geo Innal	Pakenham
1716		Elz & Edm Talbot	Bury S Edms S Mary
1701	MOOR	An & Jn Rivet	Sibton
1701		Sus & Jn Patty	Southwold
1701		Mary & Jn Chalise	Withersfield
1701		An & Jas Tailer	Archd M L
1701		An & Jas Tailer	Framsden
1701		An & Tho Mendham	Weybread
1702		Elz & Jn Foster	Badingham
1702		Elz & Jn Goodlad	Middleton
1702		Mary & Jn Tompson	Southwold
1703		Mary & J Wood	Offton
1703		Mary & Jn Wood	Archd M L
1703		An & Pet Bridges	Thrandeston
1703		Elz & Sam Murton	Sturston
1703		Mary & Jas Peak	Southwold
1704		Emma & Sim Jennings	Freston
1704		Mary & Fras Glanfield	Ipswich S Nic
1704		Joana & Zacharias Charity	Occold
1704		A & Edw Wilson	Redgrave
1706		An & Moses Dean	Offton
1706		Patience & Jn Pooly	S Mary Mag Fish St MIDDX
1706		Hosanna & Tho Seaden	Hunston
1706		An & Rob Waller	Bury S Edms S Jas
1706		An & Hen Spalding	Kettleburgh
1707		Elz & Jn Sumer	Ampton
1707		Mgt & Jas Burrage	Brantham
1707		Judith & Jn Moor	Rattlesden
1707		Han & Dan Hart	Waldingfield Gt
1707		Mary & Tho Barrel	Bury S Edms S Mary
1707		Judah & Jn Field	Kelsale
1708		Sus & Wm Prat	Combs
1708		Mary & Rob Purpet	Frostenden
1708		Mary & Jonas Edrington	Ipswich S Mgt
1708		Mary & Dan Farrant	Palgrave
1709		Mgt & Basile Brame	Ipswich S Math
1709		Abi & Ste Brook	Ipswich S Nic
1709		Elz & Miles Bull	Ipswich S Math
1709		Elz & Wm Marshal	Ipswich S Mgt
1710		An & Jos Bines	Bentley
1710		An & Jos Bines	do
1710		Reb & Jn Brown	Sibton
1711		An & Guido Simons	Ipswich M L
1711		Mgt & J Green	Nettlestead
1711		Sara & Ric Raiment	Bury S Edms S Mary
1711		A & Sam Pearson	Blundeston
1711		An & Jn Parnefoy	Ipswich S M le Town

1711 MOOR cont	Elz & Rob Newman	Holton
1713	Mary & Jn Cockerton	Melford Long
1713	Hln & Will Bony	Westhall
1713	Elz & Fran Parker	Ipswich S Mgt
1713	Mary & Tho Nun	Rougham
1713	Elz & Philip Periman	Stratford S Mary
1713	Elz & Phil Perriman	do
1714	Su & Rob Hill	Huntingfield
1714	Sus & Rob Self	Yaxley
1714	Elz & Jn Brown	Lowestoft
1714	An & Edw Caston	Ipswich S Clem
1715	Sar & Rob Cook	Barking
1715	Mary & Chas Read	Ipswich M L
1715	Elz & Jas Howel	Woodbridge
1715	Mary & Oliver Hills	Cockfield
1716	An & Tho Parsons	Wratting Lit
1716	Sar & Jas Manser	Ipswich S Math
1716	Sara& Jas Manser	Ipswich M L
1717	Su & J Brown	Ipswich S Mgt
1718	Elz & Jn Peck	Barking
1718	Mary & Jas Turner	Bury S Edms S Mary
1718	Elz & Godf H Twells	Westerfield
1718	Elz & Godfrey H Twells	Ipswich M L
1719	Sara & Isaac Lockwood	Stepney MIDDX
1719	Dor & Will King	Bentley
1719	Dor & Will King	do
1719	Elz & Wm Boiden	Stoke by Neyland
1719	Mary & Jas Moor	Syleham
1719	Sara & Isaac Lockwood	Stepney MIDDX
1719	Elz & Tho Church	Beccles
1720	Elz & Juner Perry	Thrandeston
1720	An & Abim Adams	Aldeburgh
1720	Elz & Ric Morris	Gorleston
1720	Elz & Nic Woods	Ipswich S Mgt
1720	An & Jas Collins	Mendham
1721	Mary & W Wooluo	Henley
1721	Ruth & Phil Right	Syleham
1721	Elz & Jas Riches	Kettleburgh
1721	Elz & Jas Richards	Ipswich M L
1721	Rach & Ste Humfries	Fornham S Martin
1722	An & Ralf Jarmin	Halesworth
1722	Elz & Rob Parker	Ipswich S Mgt
1722	Mary & Sam Collins	Huntingfield
1723	An & Geo Club	S Benet Paul Whf M
1723	Sar & Josh Scot	Stoke Ash
1723	An & Tho Aldred	Ubbeston
1723	Mary & Jere Walker	Creeting S P
1723	Sar & Jn Nebard	Eye
1724	Marth & Hen Himas	Withersfield
1724	Mary & Mark Snelling	Heveningham
1724	Elz & Anth Osborn	Bury S Edms S Mary
1724	Mary & Will Ellis	Heveningham
1725	Aquila & Tho Clark	Mendlesham

0130401

1725	MOOR cont	Sus & Dan Hervy	Aspall
1725		Audry & Jn Kerridge	Barham
1725		Elz & Dan Alston	Waldingfield Gt
1701	MOOREHEAD	An & Philip Sharp	Bury S Edms S Mary
1715	MOORETHUM	Mary & Jos Keemer	Wattisham
1702	MOOTHAM	An & Jn Cross	Brettenham
1711		Su & Sam Deacon	Bildeston
1714		Mary & Rob Crouch	Barton Gt
1723		Elz & Wm Sedon	Ipswich S Mgt
1702	MORFEW	Sara & Jn Russel	Shotley
1708		Su & Edw Thrower	Stradbroke
1711		Sar & Rob Crusel	Helmingham
1715		Mary & Tho Pack	Sudbury All Saints
1703	MORFIELD	Deb & Will Tracey	Ipswich S Clem
1702	MORGAN	An & Tho Watcham	Hemingstone
1704		Sara & Jn Robinson	Ipswich S Lawr
1709		Su & Fr May	Barking
1715		Sus & Rob Wilkinson	Burstall
1717		Elz & Rog Maihew	Hemingstone
1718		Su & Jn Bishop	Barking
1719		Mary & Jas May	Whitton Thurlston
1723		Rose & Jas Hunniball	East Bergholt
1703	MORLEY	An & Jn Minet	Mildenhall
1706		Cath & Jn Austin	Beccles
1706		Cath & Jn Austin	Archd M L
1707		... &	Buxhall
1709		Mary & Jn Carver	Ashfield cum Thorpe
1710		Elz & Jas Gathercole	Briswell
1710		Sar & Rob Cove	Langham
1710		Mary & Edm Cooper	Briswell
1711		Elz & Jn James	Cornard Gt
1713		Mary & Adam Crow	Mildenhall
1713		Millicent & Frank Sparham	Ampton
1715		Mgt & Dan Holmes	Wissington
1716		An & Jas Crowder	Ipswich S Mgt
1717		Elz & Tho Simpson	Dennington
1717		Elz & Tho Simson	do
1719		Fran & Hen Lock	Wissington
1723		Mary & Jn Tailer	Lakenheath
1723		Cath & Will Derisley	Lakenheath
1724		Elz & Jn Calf	Oulton
1724		Mary & Jn Peachy	Mildenhall
1724		Alce & Jas Hills	Lakneheath
1725		Su & Geo Nesland	Debenham
1707	MORLING	Sara & Rob Maihew	Stonham Aspall
1715		Elz & Jn Rose	Ipswich M L
1723		Mary & Rob Worth	Pettaugh
1721	MORNER	Mary & Hen Muttit	Bramford
1710	MORREL	An & W Roberts	Exning
1701	MORRIS	Elz & Jn Peachy	Mildenhall
1705		Mary & Fr Wiard	Snape
1708		Dabenny & Phil Danfand	Leiston
1708		Fran & Elphraim Lockwood	Stowmarket
1714	MORLEY	Elz & Tho Collison	Hopton all saints

1709	MORRIS cont	Mgt & Rob Dent	Elveden
1713		Mary & Will Tunmer	Ipswich S Ste
1713		Mgt & Jn Hudson	Barking
1714		Elz & Hen Groom	Beccles
1715		Elz & Wm Green	Woodbridge
1718		Elz & Tho Colman	Blundeston
1719		Elz & Rob Crisp	Lowestoft
1719		Marth & Tho Pizzey	Alderton
1720		Mary & Jn Jolly	Aldeburgh
1721		Elz & Jn Lee	Aldeburgh
1721		Mgt & Wm Ellis	Blundeston
1722		Elz & J Cook	Blundeston
1723		Mgt & Rob Stubbs	Lowestoft
1723		An & Jn Wake	Beccles
1724		Mgt & J Ramplin	Offton
1702	MORSE	Mary & Edm Stannard	Blyford
1702		Elz & Cris Thorn	Ipswich S Clem
1704		Sus & Ste Aldous	Fressingfield
1708		Bridg & Chas Lewis	?
1708		Mary & Geo Doughty	Ipswich S Clem
1711		Elz & Jn Morfrey	Ipswich M L
1712		Cath & Parcival Mattock	Bury S Edms S Jas
1714		Han & Ric Denny	Rendham
1714		Elz & W Wilby	Thrandeston
1716		Elz & Phil Turner	Ipswich S Clem
1718		Reb & Ric Chesten	Westleton
1718		Mary & Jn Berdoe	Ipswich S Clem
1722		An & Jos Muttit	Ipswich S Mgt
1722		Elz & Jn Turner	Ipswich S Mary Elms
1725		Elz & Jn Mot	Barking
1717	MORTILMY	An & Jn Lomacks	Bury S Edms S Mary
1721	MORTIMER	Reb & Jos Ollif	Sudbury S Greg
1724		An & Jos Barker	Occold
1713	MORTLEMAN	Mary & Jn Smith	Sudbury S Pet
1724		Mary & Tho Ellingford	Sudbury S Greg
1702	MORTLOCK	Mary & Tho Goodchild	Denston
1703		Han & Jn Barns	Oakley
1705		An & Rob Spalding	Gazeley
1711		Fran & Dav Williams	Bury S Edms S Mary
1715		Elz & Math Flemen	Withersfield
1715		Mary & Jeremy Green	Horringer
1715		Fran & Tho Brand	Barrow
1716		Elz & Hen Plumpton	Freckenham
1717		Sar & Jn Lee	Melford Long
1720		An & Dav Cudding	Freckenham
1721		Elz & Sam Douce	Glemsford
1724		An & Chas Murkin	Bury S Edms S Mary
1724		Han & Abr Clark	Glemsford
1725		Sar & Edw Frost	do
1705	MORTON	Elz & Lewis Lawder	Woodbridge
1707		Jean & Tho Garwood	Bury S Edms S Jas
1702	MOSELY	Rach & Wm Perry	Eye
1703		Mary & Jacob Tod	Market Weston

1705	MOSELY cont	Elz & Jn Stiles	Archd M L
1714		Lucy & Jn Prig	Sudbury All Saints
1723		An & Leon Witely	Gazeley
1712	MOSES	Dianah & Rob Emeris	Beccles
1713		Diana & Rob Emeris	Ipswich M L
1718		Su & Geo Dowsing	Westhall
1701	MOSS	Mary & Jos Calver	Saxmundham
1701		Mary & Jos Calver	Archd M L
1702		Mary & Will Augur	Barsham
1702		Elz & Cris Thorn	Archd M L
1702		Mary & Wm Augur	Archd M L
1702		Elz & Jn Briggs	North Cove
1703		Dor & Ralf Bets	Coney Weston
1704		Marth & Philip Spa~~t~~rrow	Poslingford
1706		Mary & Rob Sherman	Uggbshall
1709		Su & Wm Carter	Ipswich S Mgt
1710		Leah & Wm Cook	Hoxne
1711		Elz & Wm Cheston	Carlton
1711		Sar & Jn Cardel	Kenton
1711		Grizel & W Moor	Onehouse
1711		Elz & Tho Danbrook	Ubbeston
1713		Mary & Edm Porter	Kersey
1714		Elz & Will Holdsworth	Uggbshall
1714		Mary & Jn Peacock	Worlingworth
1714		Deb & Ric Peck	Thorndon
1714		Elz & Jn Haiward	Kettleburgh
1714		Sus & Tho Ruddock	Redgrave
1714		An & Jn Brock	Walsham le Willows
1714		Elz & Ralf Cockel	Mickfield
1715		Cath & Gab Cheney	Monks Soham
1718		Marth & Jn Stammers	Wyverstone
1719		Alce & Moses Smith	Bury S Edms S Mary
1720		Lid & Tho Richardson	Wattisfield
1721		Mary & Sim Man	Mickfield
1722		Mary & Tho Dunnage	Wenham Lit
1722		Dina & Sam Swatman	Wattisfield
1723		Elz & Sam Burton	Elmswell
1724		Mary & Tho Sier	Hinderclay
1702	MOSSOM	Mary & Pet Wite	Archd M L
1702		Mary & Pet Wit	Ipswich S Math
1701	MOSTOCK	Mary & Rob Hall	Archd M L
1701	MOTE	Mary & Fran Piper	Bury S Edms S Mary
1703		Hester & Tho Sadler	Archd M L
1705		Mary & Rob Edgar	Holbrook
1715		Mary & Jn Smith	Bury S Edms S Mary
1716		Mgt & Jas Steckles	do
1718		Mary & Jn Prick	Groton
1718		Mary & Jn Prick	do
1725		An & Ste Row	Stanton All Souls
1706	MOTES	Alce & Sam Plant	Tannington
1706		Mgt & Rob Catlin	Archd M L
1723		Elz & Jn Walker	Grundisburgh
1706	MOTHERSOLE	Ruth & Jn Starling	Troston

1707	MOTHERSOLE cont	Phillipa & Jeremy Eastland	Stanton All Souls
1708		Mgt & Jn Barker	Rickinghall Superior
1712		Dy & Jn Goldsmith	Ixworth
1714		An & Cris Maiment	Mildenhall
1719		Mary & Wm Canham	Rushbrook
1719		Mary & Chas Lansdel	Ixworth
1717	MOTT	Sus & Sam Unwin	Sudbury S Pet
1701		Sara & Jn Madder	Stratford S Mary
1709		Mary & Jn Church	Newton by Sudbury
1709		Elz & Edw Gray	Layham
1710		Mary & Jn Butcher	Waldingfield Gt
1712		Sara & Edw Pottle	Waldingfield Lit
1713		Mary & Sam Hills	Clare
1717		Mary & Sam Mathews	Woodbridge
1722		Temperance & Rob Bromwel	Chilton by Sudbury
1723		Su & Dan Wade	Hadleigh
1725		Elz & Jos Moor	Bures S Mary
1725		Sara & Rob Gray	Bury S Edms S Jas
1712	MOTTIMER	Elz & Tho Bandly	Martlesham
1703	MOTTS	An & Phil Worlidge	Debenham
1706		Mgt & Rob Cutlove	Sibton
1712	MOUGHTON	Amy & Mark Hops	Stanton All Souls
1714		Han & Rob Marshal	Bures S Mary
1718		Marth & Wm Dod	Sudbury All Saints
1709	MOUNDY	Elz & Jas Sexton	Gorleston
1703	MOUNES	Elz & Tho Thurloe	Bacton
1708		Mary & Wm Boar	Bacton
1704	MOUNSER	Mary & Jn Prentice	Stowmarket
1706	MOUNSIER	Sara & Tho Wite	Gorleston
1714	MOUNT	Elz & Geo Harvy	Bury S Edms S Mary
1714		Cath & Edm Finter	Stanton All Souls
1715	MOUNTFORD	Sar & Jeremy Palin	Ipswich S Mary Elms
1721		Jane & Jn Stevens	Monks Eleigh
1722		Jane & Rob Green	Monks Eleigh
1711	MOURET	Jn & Fran Gainsborough	S Benet Gracech St S Leon Eastchp LON
1704	MOUSER	Mary & Jn Neal	Carlton
1705		Elz & Ric Cook	Yoxford
1707		Elz & Jn Borret	Withersdale
1707		Elz & Jn Pearl	Peasenhall
1717		Cath & Jas Wolnough	Yoxford
1717		An & Jn Wattling	Ipswich M L
1717		Fran & Wm Wade	Halesworth
1717		An & Wm Wade	Ipswich M L
1718		Mary & Tho Alexander	Kettleburgh
1717	MOUSIER	An & Jn Watling	Ilketshall S Mgt
1706	MOWER	Reb & Jn Game	Cavendish
1710		Fran & Amb Rainer	Cavendish
1711		Sus & Jn Wordly	Glemsford
1711		Mary & Tho Crof	Pakefield
1716		A & J Shaw	Ipswich S M Key
1718		Elz & Isaac Boram	Shimplingthorn
1719		Sus & Hen Hensby	Chediston

1720	MOWER cont	An & Amb Good	Alpheton
1723		Mary & Ric Rosbrook	Shimplingthorn
1723		Alce & Edw Hunt	Cavendish
1724		Sar & Jacob Chinnery	Cavendish
1701	MOWLE	Reb & Jn Reeve	Combs
1702		Marth & Tho Potter	Cornard Lit
1708		Elz & J Miles	Bures S Mary
1709		Mercy & Wm Skirrel	Hitcham
1712		Elz & Tho Smith	East Bergholt
1718		Elz & Jos Dowman	Hadleigh
1718		Mary & Tho Mot	Bures S Mary
1719		Xtian & Ric Bantoft	Walsham le Willows
1723		Pris & Dan Lambert	Buxhall
1725		Sus & Math Overs	Wattisfield
1710	MOWLES	Elz & Jn Bartlet	Bentley
1713	MOWLIN	Su & Hen Mower	Cratfield
1718		Mgt & Tho Haws	Kelsale
1709	MOWSON	Elz & Tho Hatfield	Ipswich S Math
1716		Elz & Manuel Thorn	Ipswich S M Key
1723		Mary & Jn Chapman	Ipswich S Math
1724	MUBORN	Marth & Fran Simons	Kedington
1708	MUD	Mary & Wm Green	Stowmarket
1710		Sar & Jas Preston	Uggbshall
1710		Elz & Nath Bennit	Bury S Edms S Mary
1711		Elz & Ste Goimer	Baylham
1715		Mary & Jn Bennet	Shotley
1717		Mary & Jn Thurton	Redisham
1719		An & Rob Petto	Fressingfield
1719		Mary & Jn Pain	Bury S Edms S Mary
1720		Mary & Tho Pleasance	Weston
1720		Pris & Will Wisset	Uggbshall
1712	MUDDET	Elz & Ben Spendly	Kettleburgh
1701	MULLET	Sara & Jn Cullen	Ipswich S M Le Towr
1707		Dy & W Lilly	Martlesham
1713		Elz & Fr Rush	Barking
1713		Elz & Geo Jesop	Barking
1715		Elz & Abr Sugget	Buxhall
1701	MULLY	An & Ben Bat	Combs
1703		Mary & Euen Lee	Bury S Edms S Jas
1705		An & Jn Osborn	Norton
1705		Mary & Nic Witing	Framsden
1716		Elz & Geo Folkes	Pakenham
1718		Elz & Jas With	Ipswich S Ste
1718		Elz & Jas With	Ipswich M L
1718		An & Rob Sandford	Waldingfield Lit
1724		Reb & Wm Cook	Stoke by Neyland
1725		Elz & Barth Levald	Bacton
1705	MULLINDER	Elz & Tho Harris	Ipswich S Math
1715		Elz & Rob Halhfield	Ipswich S Mary Stoke
1715		Elz & Rob Hackfield	Ipswich M L
1706	MULLINGER	Mary & Rob Woods	Occold
1710		Sus & Ben Buxton	Yaxley
1712		An & Jos Bruton	Badwell Ash

1714	MULLINGER cont	Sus & Ric Warns	Redgrave
1717		Elz & Sam Downing	Syleham
1719		Elz & Barker Cupper	S Elmham S Mgt
1719		Elz & Barker Cupper	Ipswich M L
1720		Dor & Dan Kerridge	Barking
1724		Mary & Jn Hunt	Worlingworth
1721	MULLINGS	Sar & Jn Letch	Melford Long
1701	MULLIS	Han & ... Grimes	Trimley S Martin
1710		Mary & Mathias Argent	Cavendish
1701	MUMFORD	Jane & Wm Peg	Waldingfield Gt
1701		Judith & Tho Pearse	Stoke by Neyland
1708		Sus & Jn Cook	Wratting Lit
1712		Elz & Nath East	Stoke by Neyland
1714		An & Jn Reed	Hadleigh
1716		An & Nath Lewis	Bealings Lit
1719		Elz & Jn Stephens	Waldingfield Gt
1722		Judith & Jacob Walpole	Groton
1722		Judith & Jacob Walpole	do
1724		Sar & Rob Dawdrey	Bramford
1714	MUN	Sus & Jn Levit	Mickfield
1702	MUNDS	Alce & ThoUtting	Lowestoft
1707		Sus & Jas Hawis	Lowestoft
1713	MUNECLIFT	Mary & Jn Pulson	Lavenham
1703	MUNFORD	Elz & Jas Barber	Wissington
1713		An & Wm Bream	Wangford cum Henham
1717		Elz & Wm Peg	Wissington
1718		Will & Tho Baker	Boxford
1718		Will & Tho Baker	do
1720		Jane & Tho Grey	Wissington
1723		Mgt & Wm Sadler	Wissington
1725	MUNKIN	Bridg & Rich Cook	Stoke by Neyland
1712	MUNNING	Sar & Jn Ricraft	Whatfield
1718		An & Jn Barker	Ipswich S Clem
1722		Rach & Rob Wistle	Levington
1701	MUNNINGS	Mary & Geo Faux	Woolpit
1703		Su & Jonathan Rosier	Woolverstone
1706		Mary & J Bruce	Baylham
1706		Elz & Tho Steggal	Thetford S Mary
1710		Elz & Isaac Wiat	Groton
1710		Elz & Isaac Wiat	do
1710		Elz & Mark Riggs	Ipswich S Ste
1710		Elz & Mark Riggs	Ipswich M L
1713		Elz & Sam Robertson	Elmsett
1714		An & Will Caps	Thetford S Mary
1718		Mary & Sam Self	Weybread
1719		An & Jn Clark	Denham S Jn Eye
1721		Sar & Rob Steggal	Thetford S Mary
1722		Elz & Hen Largeant	Thetford S Mary
1724		Amy & Will Preston	Hintlesham
1701	MUNS	Alce & Jn Blackman	Lowestoft
1722	MUNSON	Jane & Will Lusher	Lakenheath
1702	MUNT	Fran & Will Clark	Ipswich S Ste
1702		Fran & Wm Clark	Archd M L

1723	MUNT cont	Mgt & Jas Sewell	Holbrook
1725		Elz & Rob Keies	S Benet Pauls Whf LOND
1702	MURDOCK	Alce & Hen Smith	Archd M L
1702		Alce & Hen Smith	Stradbroke
1705		Ag & Jn Pearle	Bedingfield
1708		Marth & Nath Fuller	Carlton
1709		Elz & Edw Guddram	Occold
1710		Mary & Simon Rowse	Hoxne
1719		Mary & Tho Utting	Dennington
1719		Mary & Tho Uttinge	Dennington
1720		Marth & Rob Neave	Carlton
1721		Mary & Wm Fox	Bredfield
1712	MURGAN	Sus & Cris Tinicroft	Ipswich S Mary Elms
1701	MURIEL	Sus & Wm Garrard	Oakley
1720		An & Jos Walford	Oakley
1708	MURKIN	Rose & Jn Right	Stradishall
1723		Sar & Sam Smith	Barnardiston
1724	MURLESS	Mary & Tho Reeder	Ipswich S Clem
1703	MURREL	Mary & Wm King	Eye
1704		Mary & Joshua Meen	Syleham
1705		Mary & Jn Bird	Woolpit
1707		Jane & Jn Baddison	Ipswich S M le Tower
1710		Sar & Jos Right	Lawshall
1710		Elz & Jn Porter	Eye
1717		An & Will Starling	Ipswich S Matt
1724		... & Geo Woods	Barking
1724		Sus & Sam Smith	S Elmham S Mgt
1725		Elz & Nath London	Wilby
1703	MURRELLS	Stanton & Ben Burrows	Bury S Edms S Mary
1706		Mary & Rob Cawston	Thorpe Morieux
1711		Mgt & Sam Newton	Edwardstone
1713		Alce & Edw Sparrow	Bury S Edms S Jas
1713		Marth & Ste Pain	Sudbury S Pet
1715		Sar & Ric Brinkly	Elmswell
1717		Elnr & Tho Berry	Sudbury S Greg
1718		An & Phil Palfry	Bury S Edms S Mary
1718		Alce & Rob Vale	Sudbury S Pet
1718		Mary & Jn Totty	Elmswell
1720		Mary & Jos Dearsly	Denham
1722		Mary & Jn Gant	Honington
1723		Sus & Jos Newton	Sudbury S Pet
1723		Mgt & Edw Shadow	Bury S Edms S Mary
1724		Elz & Ste Kirby	Ipswich S Nic
1720	MURST	Sara & Tho Rivet	Sudbury All Sts
1723		Han & Math Cavanaugh	Sudbury All Sts
1712	MURTIAL	Tabitha & Jas Laurence	Moulton
1704	MURTON	Mary & Jn Wile	Ipswich S Clem
1707		Han & Tho Pawsey	Sturston
1707		Elz & Jn Ward	Occold
1710		Mary & Jn Chaplin	Akenham
1710		Mary & Jn Chaplin	do
1711		Sar & Nic Woolupsonffirstbay	Mildenhall

1712	MURTON cont	Abig & Geo Wellum	Thurston
1715		An & Jn Die	Redgrave
1717		Mary & Chas Mills	Somerton
1718		An & Jn Notley	Burgate
1719		Elz & Dan Freelove	Ipswich S Helen
1720		Han & Geo Chambers	Hoxne
1722		Elz & Wm Bullock	Brockley
1703	MUSK	Elz & Jn Cone	Syleham
1722		Mary & Tho Day	Livermere Gt
1724		Sar & Tho Manning	Fornham S Martin
1701	MUSKET	An & Jonathon Creke	Bardwell
1704		Mary & Jn Right	Hinderclay
1706		Mary & Tho Reve	Bury S Edms S Jas
1708		Elz & Ste Hardy	Elmswell
1714		Sara & Edw Browne	Bury S Edms S Mary
1717		Alce & Sam Smith	Bury S Edms S Jas
1723		Han & Jn Richer	Bury S Edms S Mary
1725		Elz & Pet French	Stratford S Mary
1717	MUSSET	Mary & Tho Kendal	Bures S Mary
1709	MUTLY	Rosamond & Cha Frost	Ipswich S Matt
1707	MUTTIT	Marth & Gra Carrwood	Rushmere S Andr
1720		Mary & Burroughs Welham	Ipswich S M le Tower
1721		Sara & Jn Simons	Ipswich S Mgt
1707	MUTTON	Mary & Jere Cole	Wattisham
1711		Elz & Tim Gredle	Lavenham
1713		Mgt & Rog Carter	Stonham Earl
1717		M & Jo Howlet	Burgh Castle
1701	MUTUM	Elz & Tho Bateman	Bacton
1715		An & Rob Bilman	Barrow
1719	NACKLESS	Sus & Jn Gowers	Bury S Edms S Jas
1718	NACKSTON	Cath & Cha Flight	Dallinghoo
1718		Cath & Char Flight	do
1702	NAILOR	Mary & Ric Newel	Cavenham
1703		Mary & Will Chapman	Aldeburgh
1705		Mgt & Jas Woods	Cavenham
1713		Pleasance & Ric Pretiman	Cotton
1717		Mgt & Ric Woodhouse	Briswell
1706	NAMPIM	Elz & Dan Ray	Bury S Edms S Jas
1702	NAP	Han & Wm Muscle	Ipswich S Mgt
1713		Marth & Rob Smy	Barking
1718		An & Jn Botright	Ipswich M L
1718		An & Jn Botright	Withersdale
1721		Sus & Tho Orem	Bury S Edms S Mary
1710	NAPPERT	Elz & Tho Sherman	Ipswich M L
1710		Elz & Tho Sherman	Campsea Ashe
1714		Elz & Jn Fox	Alderton
1720		An & Jn Fox	Ipswich S Lawr
1721		Meriam & Jonas Bunch	Stratford S Mary
1721		Miriam & Jonas Bunch	do
1723	NASE	Sus & Jn Jolly	Market Weston
1704	NASH	Mary & Tho Francis	Palgrave
1707		Sus & Ste Soame	Charterhouse Chapel

1714	NASH cont	Elz & Jn Hinde	Edwardstone
1715		Sar & Tho Death	Wickhambrook
1716		Mgt & Jonathon Twichet	Harkstead
1725		Elz & Jn Firmin	Sudbury All Sts
1710	NAZY	Sus & Tho Freeman	Mendlesham
1701	NEAL	Elz & Jn Campian	Waldingfield Gt
1701		Mary & Tho Collins	Trimley S Martin
1703		Mary & Fr Parker	Saxmundham
1703		Mary & Fran Park	Archd M L
1704		An & Edw Fincham	Mildenhall
1705		An & Jn Man	Thetford S Mary
1705		Marth & Jn Spalding	Dennington
1705		Marth & Jn Spalding	do
1706		M & Th Wilton	Burgh Castle
1706		Mary & Augustine Howlet	Honington
1707		An & Jos Greenwood	Dennington
1707		An & Jas Greenwood	do
1710		An & Jn Huggins	Mildenhall
1712		Sar & Simon Pollington	do
1714		Mary & Rob Plummer	Lakenheath
1714		Elz & Tho Foster	Bealings Lit
1715		Sus & Jas Clerk	Woodbridge
1715		Mary & Obadiah Wite	Groton
1715		Mary & Obadiah Wite	do
1716		Mary & Wm Wilkinson	Ipswich M L
1716		Mary & Will Wilkinson	Ipswich S Ste
1717		Sus & Tho Adams	Holton
1717		Alce & Tho Woods	Baylham
1718		Mary & Cris Harling	Wrentham
1718		... & Cris Harling	Frostenden
1721		Elz & Will Clover	Hadleigh
1704	NEAVE	Fran & Jn Barret	Stonham Aspal
1705		Mary & Jn Goodrich	Archd M L
1705		Fr & Lionel Neave	Barking
1705		Sar & Jn Smee	Thurlow Gt
1706		An & Tho Randal	Archd M L
1706		Mary & Jn Drake	Aldeburgh
1707		Marth & Rob Smallpiece	Cavendish
1709		An & Rob Tailer	Grundisburgh
1709		Fr & Tho Meadows	Barking
1709		Elz & Jn Butterham	Ramsholt
1710		Mary & Tho Borley	Cavendish
1712		Prud & Rob Towledy	Mildenhall
1713		Elz & Tho Gross	Ipswich S M le Tower
1716		Fr & Jn Norton	Aldeburgh
1716		Dy & Jn Gue	Cavendish
1718		Sus & Sam Savage	Melton
1720		Elz & Rob Dennis	Ipswich M L
1720		Elz & Rob Denny	Ipswich S Matt
1721		Mgd & Jn Partridge	Ufford
1721		Reb & Tho Mitchel	Ipswich S M le Tower
1723		Reb & Tho Porter	Melford Long
1709	NEBBARD	Elz & Wm Lorimer	Eye

1724	NEDHAM	Lidia & Nic Clagget	Sturston
1704	NEECH	Lidia & Sam Ray	Metfield
1706		Mgt & Jn Haselton	Cotton
1712		Sara & Wm Reinolds	Melton
1719	NEEDY	Elz & Seaman Francis	Denham S Jn Eye
1708	NEGUS	Sus & Tho Bigmore	Haverhill
1711		Marth & Ric Dacon	Lavenham
1715		Mgt & Edw Pet	Hunston
1716		Mary & Jonathon Foreman	Stanton All Souls
1717		Elz & Mat Calton	Thelnetham
1718	NELL	Sara & Nic Dawling	Dennington
1701	NELSON	Mary & Jn Merriweather	Rushbrook
1701		Elz & Jn Park	Barking
1703		Sus & Jn Herrington	Lowestoft
1703		An & Sam Spring	Ipswich S Ste
1707		An & Jn Garwood	Kirton
1708		Rose & Abr Ive	Stradishall
1713		Mary & Bence Dowsing	Alderton
1713		Elz & Will Avis	Bramford
1714		... & Jn Heiward	Whelnetham Gt
1715		Mary & Mich Weatly	Ipswich S Ste
1716		Mary & Jn Woods	Semer
1719		An & Jn Rising	Felixstowe
1719		Mgt & Th Perceval	Bungay Holy Trinity
1720		Elz & Jn Parse	Newmarket
1720		An & Jn Kerington	Cavenham
1725		Mary & Jas Higham	Hadleigh
1708	NELTON	Sar & Jn Burgen	Walton
1717	NESELL	Mary & Tho Lisses	Ipswich S Mary Stoke
1702	NESLING	Jane & Chas Legrice	Bayton
1710		Elz & Rob Browne	Thrandeston
1714		Rhoda & Jn Vacher	Onehouse
1725		An & Geo Harris	Blundeston
1701	NESTING	Elz & Sam Faires	Nedging
1725		S & W Nutman	Bradwell
1718	NETHERALE	Sus & Wm Shrimpton	Dennington
1714	NETHERGATE	Mary & Jn Smith	Lindsey
1719		Mary & Jn Gilderslieve	Ipswich S Ste
1719		Mary & Jn Gildersleieve	Ipswich M L
1718	NETHERSTREET	Mary & Jos Lathbury	West Stow
1719		Han & Eusebius Fern	Troston
1703	NEVET	Jane & Tho Baston	Finningham
1716		Mary & Hen Berney	Heveningham
1706	NEVIL	Elz & Wm Rodwell	Mildenhall
1707		Sar & Jos Rush	Hadleigh
1709		Marth & Adam Wilkinson	do
1711		Sus & Tho Wite	Hesset
1713		Mary & Wm Green	Clare
1721		Dy & Jn Darkin	Sternfield
1715	NEWARK	Mary & Jn Gall	Easton
1715		Mary & Jn Gall	Ipswich M L
1724		Elz & Jn Smith	Framlingham
1706	NEWBORN	Dy & Sam Crow	Haverhill

1709	NEWBORN cont	Fra & Tho Hodgekins	Barnardiston
1724		Mary & Wm Key	Wratting Lit
1710	NEWDICK	Alce & Jn Root	Barton Mills
1710		Alce & Jn Root	Mildenhall
1709	NEWDIGATE	Mgt & Tho Brereton	Helmingham
1702	NEWEL	An & Hen Godfry	Bury S Edms S Jas
1704		Esther & Rob Baker	Stanton All Souls
1708		Alce & Rob Jaxon	Bury S Edms S Jas
1709		An & Hen Rising	Beccles
1710		Mary & Jas Adams	Redgrave
1711		Elz & Jn Hawes	Barningham
1716		Elz & Rob Hail	Aldeburgh
1722		Elz & Fran Spur	Ipswich M L
1722		Elz & Fr Spurrel	Aldeburgh
1712	NEWGATE	Marth & Hen Brown	Denham S Jn Eye
1717	NEWHOUSE	Mary & Jn Nicolson	Eye
1720	NEWINS	Mary & Jn Kirk	Newmarket
1701	NEWMAN	Sus & Jn Roberts	Stoke by Clare
1702		An & Tho Hawes	Horringer
1702		Mary & Wm Twitche[illegible]	Witnesham
1707		Sus & Gent Hast	Bildeston
1708		An & Jos Richardson	Stowmarket
1709		Elz & Isac Bull	Sudbury S Pet
1709		Mary & Will Cracknell	Cratfield
1710		Gra & Will Deaves	Bildeston
1713		Elz & Wm Maidwell	Westley
1713		Elz & Jn Isham	Stanton All Souls
1713		Bridg & Tho Freested	Bury S Edms S Mary
1714		... & Wm Baxter	Bealings Lit
1716		Mary & Sim Goodwin	Stowmarket
1716		Mary & Jn Baxter	Ufford
1716		An & Jn Cooper	Cransford
1717		Mary & Wm Lord	Stanton All Souls
1717		Sara & Jacob Brown	Sudbury S Greg
1717		Sus & Abr Jasling	Lavenham
1717		Mary & Jn Jonson	Blyford
1717		Mary & Jn Parker	Stowmarket
1717		Mary & Jn Garner	Ipswich M L
1718		Han & Rob Gosling	Stanstead
1719		Sus & Jn Dove	Ipswich M L
1719		Elz & Tho Davis	Sproughton
1720		Marth & Giles Harcock	Ipswich M L
1720		Marth & Giles Harcock	Worlingworth
1721		Elz & Fr Elmer	Alderton
1722		An & Sam Bets	Sudbury S Pet
1723		Mary & Jas Wilkinson	Carlton
1723		Mary & Jas Wilkinson	Saxmundham
1723		An & Jn Bennet	Stanton S Jn
1724		Rach & Ric Downs	Chilton by Sudbury
1724		Sar & Wm Lewis	Bradfield Combust
1724		Han & Geo Rutland	Sudbury S Greg
1725		Mgt & Tho Tailor	Stansfield
1725		An & Tho Cole	Ipswich S Matt

1725	NEWMAN cont	Mary & Math Poacher	Bury S Edms S Mary
1709	NEWNESS	Mary & Jn Sweeting	Tuddenham
1704	NEWPORT	Mary & Wm Smith	Chilton by Sudbury
1713		Mary & Zacharia Tompson	Cornard Gt
1714		Sus & Ric Disny	Brent Eleigh
1719		An & Jn Hills	Whepstead
1720		An & Jarvis Ranney	Bradfield S Geo
1701	NEWSON	Sus & Jn Hamond	Stonham Aspal
1703		Mary & Rob Peirce	Blyford
1704		Mary & Rob Pearce	Archd M L
1706		Mary & Tho Parker	Walton
1707		Marth & Rob Smith	Metfield
1707		Elz & Fr Ollet	Middleton
1708		Sus & Sam Parsley	Ipswich S Ste
1708		Elz & Tho King	Saxmundham
1708		Mary & Fran Siree	Iken
1709		Mary & Jacob Farrold	Bury S Edms S Jas
1710		Sara & Tho French	Ipswich M L
1711		Elz & Chas Darby	Bury S Edms S Jas
1712		Mary & Rob Bury	Framlingham
1713		Elz & Sam Pallant	Withersdale
1713		Elz & Sam Pallant	Mendham
1713		Elz & Sam Pallant	Ipswich M L
1713		Han & Jn Balls	Kelsale
1713		Elz & Wm Hamont	Helmingham
1714		Mary & Simon Raimer	Kettleburgh
1714		Mary & Simon Raimer	Ipswich M L
1714		Sar & Jn Carver	Benhall
1715		An & Rob Burcham	Bury S Edms S Jas
1717		Mary & Jn Smith	Huntingfield
1717		Elz & Sam Club	Gisleham
1717		Elz & Sam Club	Ipswich M L
1717		Sus & Ric Howard	Monks Soham
1717		Mary & Jn Adams	Yoxford
1717		Sar & Rob Balls	Ubbeston
1718		Abig & Wm Howchin	Withersdale
1719		Mary & Jn Dowsing	Ipswich M L
1719		Sar & Ben Rackham	Sibton
1721		Deb & Rob Wilson	Aldeburgh
1721		Elz & Jn Battely	Walberswick
1721		Elz & Jn Church	Ipswich M L
1721		Elz & Jn Clerk	Ipswich S M Key
1721		Elz & Jn Clerk	Ipswich M L
1721		Elz & Jos Curtis	Frostenden
1722		Marth & Jn Flat	Wattisfield
1722		Elz & Chas Mounsur	Ipswich M L
1723		Elz & Fr Aldrich	Aldeburgh
1723		Elz & Sam Amis	Helmingham
1724		Mary & Wm Cornish	Yoxford
1725		Brid & Jn Smith	Kettleburgh
1725		Alce & Jn Smith	Monewden
1725		Mary & Sam Cullenfar	Westhall
1715	NEWSTEAD	Mary & Wm Tounsen	Pakefield

1702	NEWTON	Han & Tho Gardner	Stoke by Neyland
1703		Alce & Crist Smith	Exning
1704		Sar & Edm Half	Stanton All Souls
1705		Elz & Jn Lockwood	Ipswich S M le Tower
1707		Sara & Hen Marvin	Ipswich S M le Tower
1707		Sara & Jn Hutchin	Nayland
1709		An & Rob Sole	Newmarket S Mary
1709		An & Rob Sole	Newmarket
1709		Elz & Jn Cole	Ipswich S Clem
1710		Han & Jn Pit	Baylham
1710		Marth & Tho Lay	Ipswich M L
1711		Mary & Rob Bond	Ipswich S M Key
1712		Deb & Wm England	Ipswich M L
1712		Deb & Will England	Barsham
1712		Gra & Sam Wite	Bures S Mary
1715		Mary & Jn Biggs	Ipswich S M le Tower
1717		Mgt & Sam Dan	Lowestoft
1719		Mary & Jn Dowsing	Martlesham
1721		Sar & Geo Abbot	Lavenham
1722		Sar & Jn Baker	Hintlesham
1722		Elz & Ric Witaker	Newmarket
1723		Elz & Hen Hinsby	Worlington
1724		Han & Jn Brown	Martlesham
1725		Marth & Jn Fitch	Groton
1725		Marth & Jn Fitch	Groton
1701	NICE	Sar & Jn Skirrell	Hitcham
1710		Tomsin & Tho Allinson	Hadleigh
1710		Mary & Tho Nice	Ipswich S Matt
1710		Mary & Tho Nice	Ipswich M L
1711		Elz & Tho Church	Ipswich M L
1711		Elz & Tho Church	Shotley
1713		Elz & Tho Stern	Brent Eleigh
1714		Sara & Wm Hills	Bury S Edms S Jas
1717		Sus & Jn Tatum	Lavenham
1717		Alce & Jn Walker	Newmarket
1721		Sus & Sam Gallant	Monks Eleigh
1722		An & Hen Clerk	Newmarket
1724		Sara & Wm Jacobs	Monks Eleigh
1724		Mary & Jn Deekes	Bury S Edms S Mary
1724		Mary & Abr Merchant	Offton
1707	NICKER	Elz & Jn Avis	Carlton
1709		Marth & Tho Pinner	Walton
1718	NICKERSON	Elz & Ric Spinly	Eye
1721		Mary & Ambr Ellams	Glemsford
1723		Elz & Jos Green	Sudbury S Greg
1716	NICOLAS	Elz & Wm Nelson	Freckenham
1721		An & Hen Tomson	Corton
1703	NICOLS	Aquila & Rob Ribbons	Wilby
1705		Dy & Tho Palfry	Pakenham
1706		Elz & Jn Weber	Stonham Earl
1706		Elz & Jos Ransom	Gorleston
1706		Elz & Tho Artis	Coddenham
1707		Han & Jn Crick	Bury S Edms S Jas

1708	NICOLS cont	Elz & Rob Hinds	Beccles
1709		Mary & Tho Smith	Woolverstone
1710		Elz & Jn Simons	Ipswich M L
1710		Sar & Rob Doggit	Stradbroke
1712		Abig & Jonah Hills	Bradfield S Geo
1713		Elz & Jas French	Wilby
1714		Mary & Jos Piet	Kenton
1715		An & Rob Beets	Bury S Edms S Jas
1716		Sus & Chas Smith	Poslingford
1716		Dy & Wm Coe	Ixworth
1716		Mary & Jn Coats	Mildenhall
1716		Avis & Jn Laurence	Barton Mills
1716		Sar & Will Legate	Bentley
1716		Sar & Will Legate	do
1716		Elz & Jn Aldred	Woolverstone
1717		Mary & Jn Frisby	Bury S Edms S Mary
1717		Lid & Will Davy	Horham
1717		Lid & Will Davy	Horham
1718		Mary & Tho Vin	Ipswich S Nic
1718		Sara & Jn Aggace	Sturston
1718		Marth & Jonathon Good	Kenton
1720		Han & Elz Tirrel	Eye
1721		Mary & Israel Towers	Newton by Sudbury
1721		Elz & Jn Roberts	Ipswich S M Key
1721		Deb & Ben Brinkley	Woodbridge
1721		Deb & Ben Brinkley	Ipswich M L
1722		Elz & Rob Lungly	Bedfield
1722		Sus & Will Hutton	Athelington
1722		Sus & Will Hutton	do
1723		Sara & Wm Clerk	Beccles
1723		An & Geo Reeve	Framlingham
1723		Mary & Ben Soor	Bury S Edms S Mary
1724		Sus M & Sam Collet	Eye
1724		Mary & Will Grimwade	Harkstead
1725		An & Jn Gooch	Stradbroke
1716	NICOLSON	Elz & Tho Tompton	Melford Long
1722		Tamar & Wm Lofts	Dalham
1724		Elz & Geo Smith	Waldingfield Gt
1724		Mary & Jos Parish	Melford Long
1712	NIGHT	Mary & Jn Tanner	Lowestoft
1716		An & Phil Hammond	Acton
1717		Scipio & Geo Tunks	Halesworth
1717		An & Jn Titelow	Pakefield
1721		Sar & Ste Davis	Groton
1721		Sar & Ste Davis	Groton
1721		Mary & Math Canham	Westerfield
1719	NIGHTING	Grishild & Ric Ely	Beccles
1725		Mary & Wm Sankin	Reydon
1704	NIGHTINGALL	Mary & Jn Spring	Gazeley
1701	NIGHTS	Mary & Tho Rocket	Occold
1705		Elz & Edw Hunt	Rushmere S Andr
1706		Mary & Ric Fincham	Mildenhall
1707		Elz & Jn Soans	Blyford

1708	NIGHTS cont	Sus & Ric Stroger	Heveningham
1708		Mary & Tho Nusen	Dallinghoo
1708		Mary & Tho Nusen	do
1708		Sus & Chas Fairfax	Chediston
1708		Elz & Chas Fairfax	Linstead Lit
1709		Mary & Hen Lee	Wattisfield
1709		Est & Jn Bennet	Thelnetham
1712		Marth & Tho Spencer	Barningham
1712		Mary & Edm Nights	Ipswich M L
1713		An & Jn Brodish	Sotterley
1713		Wm & Wm Bishop	Gisleham
1713		Sara & Geo Hixon	Ipswich M L
1713		Sar & Geo Hixon	Ipswich S Nic
1714		Mary & Will Hunt	Cratfield
1714		Dy & Jn Stimpson	Sturston
1714		Dora & JnStimpson	do
1714		Brid & Sam Filby	Hopton All Sts
1714		Fran & Simon Fox	Pettistree
1715		Elz & Jn Rew	S Elmham S Cross
1715		Elz & Rob Bardwell	Brandeston
1715		Elz & Will Huggins	Ipswich S Clem
1716		An & Jn Tittelow	Ipswich M L
1717		Sar & Nic Birch	Stradbroke
1717		Elz & Rob Elmer	Barningham
1717		Elz & Jn Emeris	Uggbshall
1717		Mary & Jn Skotson	Ipswich S Clem
1718		Cath & Jn Coxedge	Barton Gt
1719		Judith & Jn Sands	Ipswich S Clem
1721		An & Jn Sawer	Leiston
1721		Elz & Gowen Till	Ufford
1722		Elz & Tho Thornton	Beccles
1722		An & Jn Tinker	Ipswich S Pet
1722		Sar & Jn Smith	Sternfield
1722		Mary & Jn Goodwin	Culpho
1723		Alce & Jos Irons	Bury S Edms S Jas
1724		Elz & Jn Wolf	Snape
1724		Elz & Jn Wolf	do
1725		Elz & Fr Seager	Aldeburgh
1703	NIVET	Marth & Fran Rumsey	Woodbridge
1711		Fran & Jno Norman	Wingfield
1719		Sara & Jas Adamson	Dennington
1719		Sara & Jas Adamson	do
1701	NIX	Sus & Mathias Mirable	Oakley
1716	NIXHER	Mary & Sam Wantworth	Ipswich S Matt
1703	NOBLE	Elz & Jn Smee	Sudbury S Pet
1703		Mary & Jn Cobbin	Cavendish
1704		Elz & Tho Bridges	Livermere Gt
1704		Elz & Jn Ager	Bury S Edms S Mary
1706		Elz & Jn King	Saxmundham
1709		Elz & Tho Lowes	Wattisfield
1711		Mary & Soham Pulham	Fornham All Sts
1712		An & Tho Strut	Sudbury S Pet
1715		Mary & Jn Noller	Woodbridge

1715	NOBLE cont	An & Jn Brockwell	Cavendish
1716		Mary & Tho Palfry	Hopton All Sts
1717		Elz & Jos Gilbert	Sudbury S Pet
1717		Sus & Edm Buckle	Redgrave
1720		Elz & Fran Smith	Bury S Edms S Mary
1721		Elz & Rob Archer	Darsham
1721		An & Rob Wills	Sudbury All Sts
1723		Mary & Jn Notly	Bury S Edms S Mary
1719	NOBLEKEY	An & Jn Burrough	Bury S Edms S Jas
1701	NOBS	Mgt & Will Spall	Badingham
1703		Mary & ... Warves	Mutford
1710		Mgt & Pet Argent	Lowestoft
1710		Sar & Tho Rainer	Mendlesham
1716		Tomsin & Rob Kersey	Lowestoft
1701	NOCK	An & ... Fountain	Henstead
1701		Hester & Tho Plummer	Bardwell
1703		An & Will Downing	Wattisham
1704		Sus & Jn Best	Hollesley
1706		Mary & Tho Goddard	Thetford S Mary
1706		Sus & Nath Beast	Walton
1707		Sus & Geo Quarry	Quakers
1713		... & Jn Grove	Preston
1714		Mary & Chas Goodale	Sudbury All Sts
1715		Sar & Jos Balls	Barking
1715		Mary & Jos Ely	Brettenham
1720		Mary & Wm Pleasants	Ipswich M L
1720		Sus & Jn Wite	Brettenham
1720	NODSON	Sus & Wm Murrells	Dalham
1712	NOY	Mary & Sim Nun	Eye
1702	NOLLARD	An & Rob Smart	Melton
1712	NOLLER	Elz & Anthy Burrows	Easton
1712		Elz & Ant Burrows	Ipswich M L
1722		Mary & Wm Revens	Woodbridge
1711	NOLLOTH	Sus & Jos Julians	Thorington
1725		Judith & Dan Darby	Beccles
1720	NONNE	Elz & Wm Bixby	Barton Gt
1710	NOP	Elz & Jas Drew	Melford Long
1723		Sara & Rob Coe	Fornham S Martin
1703	NORDEN	Alce & Jn Snell	Gedding
1707		Mary & Jn Clitters	Waldingfield Gt
1701	NORFOLK	Mary & Edm Salter	Melford Long
1704		Elz & Wm Argent	Withersfield
1708		Marth & Ric Metcalf	Exning
1725		Mary & Rob Rist	Kedington
1701	NORMAN	Mary & Jas Chapman	Bury S Edms S Jas
1703		Elz & Jn Fuller	Blyford
1703		Elz & Edm Fuller	Bayton
1703		Mary & Jn Stanton	Hitcham
1704		Cath & Jn Bug	Ipswich S M le Tower
1704		Cath & Jn Bug	Archd M L
1704		An & Hen Kilwick	Blyford
1705		Elz & Martin Simson	Archd M L
1705		Elz & Mich Simson	Wenham Gt

1706	NORMAN cont	An & Jas Cutbart	Brantham
1707		Elz & Chas Parr	Freckenham
1708		Mgt & Jas Mountague	Tostock
1708		Mary & Jas Cook	Cavendish
1708		Mary & Rog Lees	Polstead
1708		An & Jn Hunard	Eye
1709		Deb & Hen Lock	Wilby
1711		Abi & Tho Harvy	Wattisfield
1711		Sara & Jn Osborn	Higham
1712		Gra & Mark Mison	Mildenhall
1712		Sara & Tho Elms	Ickworth
1713		Elz & Rog Golding	Cavendish
1713		Elz & Rob Davy	Stoke by Neyland
1713		Gra & Jn Mingay	Oulton
1713		Bridg & Edw Riddledale	Stoke by Neyland
1714		An & Edm Wincop	Mendham
1715		Alce & Oliver Norman	Freckenham
1715		Mary & Hen Dalliston	Bradley Gt
1715		An & Hen Tilliot	Bury S Edms S Jas
1715		Han & Jn Wallison	Bury S Edms S Mary
1716		Mary & Jn Sariant	Bury S Edms S Jas
1716		Sus & Jos Cook	Clare
1716		Mary & Will Hollis	Kettleburgh
1716		Eding & Enoch Gunn	Brome
1719		Mary & Ric Rolf	Mildenhall
1721		Mary & Tho Brown	Bradley Gt
1721		Elz & Will Woodward	Sibton
1722		Mary & Sam Chapman	Eye
1722		Elz & Dav Fancy	Bury S Edms S Jas
1722		An & Jonas Gosling	Ipswich M L
1722		An &Jona Gostling	S Elmham S Mgt
1722		Alce & Edw Bland	Bury S Edms S Mary
1723		Sus & Jn Biwater	Wickhambrook
1723		An & Ric Parish	Denham S Jn Eye
1723		Alce & Jeff Brockwel	Cavendish
1723		Jane & Jn Meller	Nayland
1723		Elz & Ric Wing	Mildenhall
1724		An & Jeremiah Teverson	Worlington
1724		An & Edw Right	Eye
1724		Elz & Rob Shave	Worlington
1724		Sara & Fra Morley	Mildenhall
1724		Jane & Sam Day	Bury S Edms S Jas
1725		Mary & Will Cook	Wilby
1725		Barb & Chas Dobson	Eye
1725		Jane & Jn Gunston	Gazeley
1706	NORMANS	Sara & Lemmis Fuller	Gorleston
1719	NORMUND	Sar & Jas Pong	Lawshall
1721		Alce & Jn How	Lawshall
1704	NORRIS	An & Sam Savage	Archd M L
1704		An & Sam Savage	Blyford
1705		Elz & Mich Simpson	Wenham Gt
1706		An & Jn Baker	Washbrook

1707	NORRIS cont	An & Ben Mackerel	Eye
1709		Reb & Jn Barns	Hadleigh
1715		Su & Tho Potter	Hadleigh
1715		Mgt & Jn Palmer	do
1720		An & Edw Cooper	Barton Gt
1722		Jane & Edw Boggis	Ipswich S Mary Stoke
1722		Marth & Dan Dale	Ipswich S Lawr
1723		Su & Jn Easterley	Ipswich S Math
1723		Sar & Tho Denny	Westhall
1723		Jud & Walt Wilkinson	Monks Eleigh
1724		Sar & Rob Jonson	Ipswich S Math
1704	NORTH	Sar & Chas Cock	Archd M L
1705		Mary & Phil Bedingfield	Ipswich S Math
1707		Perigin & Fras Hutchinson	Bury S Edms S Jas
1708		Mary & Rob ...	Combs
1710		Mgt & Jn Crane	Combs
1718		Mgt & Jn Rainer	Stowmarket
1721		Mary & Jn Reeve	Ubbeston
1722		Elz & Jn Dollar	Tuddenham
1705	NORTHALL	Cath & Sam King	Walton
1701	NORTON	Mary & Mark Burton	Thurlow Gt
1706		Elz & Hen Ledget	Belton
1710		Mgt & Rob Groom	Wyverstone
1717		Elz & Jn Wiggens	Lowestoft
1722		Elz & Jn Gowers	Newmarket
1702	NOT	An & Jn Summers	Hepworth
1714		Elz & Jas Chapman	Redgrave
1715		Elz & Ant Baldwin	Thelnetham
1718		Jane & Rob Nights	Gislingham
1720		Marth & Wm Nelson	Newmarket
1711	NOTLY	Elz & Jn Calver	Eye
1716		Elz & Rob Haward	Bury S Edms S Mary
1714	NOTSON	Mary & Wm Underwood	Westley
1708	NOTTAGE	Elz & Jn Driver	Sternfield
1714		Mary & Jas Tuttal	Leiston
1704	NOWLES	Elz & Jas Baker	Worlingham
1712		Elz & Lionel Pain	Barsham
1713		Elz & Tho Right	Oakley
1715		Elz & Chas Jaxson	Lowestoft
1702	NOX	Elz & Lionel Ede	Waldringfield
1714		Mary & Isaac Clark	Kettlebaston
1716		Mary & Jn Cross	Waldringfield
1710	NUDES	Cath & Dan Bret	Beccles
1703	NUDICK	Mary & Wm Spencer	Mildenhall
1701	NUN	Mary & Cris Scollar	Stowmarket
1701		An & Wm Carridge	Archd M L
1701		An & Tho Alderton	Stanton All Souls
1703		Mary & Rob Goodram	Eye
1703		Esther & Chas Bird	Tostock
1704		Elz & Leon How	Ipswich S Ste
1704		Elz & Will List	Kettleburgh
1704		Mary & Tho Mills	Lavenham
1705		Amy & Rob Thurkettle	Bucklesham

1705 NUN cont	An & Clement Serjeant	Market Weston
1705	Alce & Edw Mumford	Whatfield
1705	Rach & Jn Page	Bradfield S Geo
1705	Mary & Wm Drane	Fressingfield
1705	Elz & Tho Aldrich	Mendlesham
1706	Lidiah & Hen Stele	Bury S Edms S Jas
1707	Elz & Geof Waters	Bury S Edms S Mary
1707	Sara & Ric Rie	Pettaugh
1707	Mgt & Wm Shave	Denston
1707	Mary & Jn Lock	Wattisfield
1707	Mgt & Wm Batram	Sturston
1708	Jane & Jn Edgar	Ipswich S Math
1708	Mary & J Dine	Somersham
1708	Mary & Edw Ive	Denston
1708	Sus & Jn Hows	Moulton
1708	Mgt & Rob Wilding	Stanningfield
1708	Mary & Jos Warner	Yoxford
1709	An & Jas Cooper	Wyverstone
1709	Elz & Tillot Rutledge	Whepstead
1710	Mgt & Tho Parker	Saxham Lit
1710	Sar & Rob Parker	Finningham
1710	An & Nath Clark	Barton Gt
1710	An & Rob Butcher	Bradfield S Geo
1710	Mary & J Bulbrook	Chevington
1710	Phebe & Rob Sharman	Eye
1711	Reb & Jn Stammers	Clare
1711	Rose & Wm More	Bures S Mary
1712	Mgt & Edw Smith	Stanton All Souls
1713	Eln & Otly Wadson	Glemsford
1713	Mary & Leon Nun	Wetheringsett
1713	Mary & Hen Gardiner	Stanton S Jn
1713	Mary & Will Heart	Hopton All Saints
1714	Mary & Jn Ollif	Sudbury S Pet
1715	An & Tho Bantoft	Westley
1715	Elz & Cha Brown	Wyverstone
1716	Elz & Dan Penning	Eye
1716	Elz & Jas Peacock	Bury S Edms S Mary
1716	Mary & Cris Wilson	Bury S Edms S Jas
1717	Marian & Jos Westly	Whepstead
1717	Marian & Jos Westly	do
1717	Sar & Jos Woods	S Elmham S Jas
1717	... & Wm Isham	Thrandeston
1717	Mary & J Kerry	Sturston
1717	Sus & Jacob Peirsy	Stonham Earl
1718	Elz & Josh Nun	Groton
1718	Elz & Josh Nun	do
1718	Sus & Hen Debenham	Thrandeston
1718	Mary & Hen Bulbrook	Whepstead
1719	Sara & Tho Leper	Occold
1719	Elz & Gab Right	Lawshall
1719	Mary & Rob Rainolds	Lawshall
1719	Mary & Jonathan Turner	Hargrave
1720	Elz & Sam Cole	Withersfield

1721	NUN cont	Sara & Jn Jacob	Bury S Edms S Jas
1721		Mary & Jn Gosling	Kirton
1722		Elz & Wm Baker	Whepstead
1722		Elz & Tho Barly	Bury S Edms S Jas
1722		Sar & Tho Pretty	Eye
1722		Mary & Jn Cornwell	Bury S Edms S Mary
1722		Mary & Ben Bulbrook	Chevington
1722		Mary & Jn Shepard	Thurston
1723		Mary & Wm Wapling	Finborough Gt
1723		Mary & Sam Sutton	Newmarket
1723		Marth & Mich Rittle	Fritton
1723		Sara & Mark Mandom	Bury S Edms S Mary
1723		Mary & Jn Hills	Glemsford
1723		Dinah & Wm Kemball	Finborough Gt
1723		Mgt & Jn Edis	Hawstead
1723		Elz & Paul Adams	Glemsford
1724		Marth & Wm Press	Bury S Edms S Jas
1724		Mary & Jn Crosman	Chilton by Sudbury
1724		Elz & Geo Right	Hartest
1725		Prud & Hen Woodruff	East Bergholt
1725		An & Tho Sugget	Kenton
1725		An & Dan Deucet	Sudbury S Greg
1725		Mary & Simon Peck	Bury S Edms S Mary
1725		Mary & Jos Hunt	Whepstead
1725		Etheldred & Tho Brown	Clare
1707	NUR	Fran & Nath Manhood	Brantham
1720	NURSE	Elz & Will Rannols	Lakenheath
1722		Mary & Tho Plummer	Honington
1704	NURSEY	Elz & Edm Elliot	Blyford
1706		Finite & Simon Butcher	Ilketshall S Mgt
1716		Mgt & Phil Night	Holton
1716		Mgt & Phil Nights	do
1721		Elz & Wm Mortemer	S Elmham S Mgt
1721		Elz & Wm Mortimer	Ipswich M L
1723		Elz & Jn Harwood	Westhall
1725		Mary & Abrm Brown	Westhall
1725		Jane & Rob Stollery	Henstead
1705	NUT	Mary & Wm Trot	Barton Gt
1708		An & Jn Plaiter	Hopton Mutford
1714		Sara & Tho Green	Ipswich S Mgt
1715		Mary & Tho Blackly	Ipswich S Mgt
1717		Sus & Geo Harison	do
1711	NUTTALL	Marth & Jn Smith	Ipswich S Matt
1711		Marth & Jn Smith	Ipswich M L
1712		Elz & Rob Turner	Stoke Ash
1714		Marth & Wm Parker	Ipswich M L
1714		Marth & Wm Parker	Gisleham
1721		Mary & Jn Barfoot	Beccles
1715	NUTTER	Alce & Jos Shades	Sudbury S Pet
1705	NUTTON	Mary & Jos Bennet	Boxford
1705		Mary & Jos Bennet	do
1712		Elz & Jn Skarfe	Ipswich M L
1718		An & Jn Plampin	Boxford

1723	NUTUM	Elz & Jn Martin	Stonham Earl
1712	OAKLY	Elz & Jeremy Stebbing	Melford Long
1713		Sus & Jn Frost	Glemsford
1714		Jane & Isac Church	Waldingfield Gt
1709	OAKMAN	Elz & Jn Harison	Newmarket S Mary
1709		Elz & Jn Harison	Newmarket
1711	OAKS	Gra & Hen Gall	Hoxne
1712		Mgt & Jn Wall	Eye
1716		Sara & Ric Friet	Yaxley
1701	OASBY	An & Sam Brem	Claydon
1703		An & Ric Hearson	Archd M L
1709	OAST	Elz & Jn Warren	Wickhambrook
1710		Sar & Jos Lorkin	Cavendish
1717		Mary & Jn Mortlock	Glemsford
1704	OATLY	Mary & Jn Grimes	Thetford S Mary
1713		Rose & Jn Calfe	Sudbury S Pet
1722	OBGENT	Mgt & Joshuah Ockley	Chilton by Sudbury
1724	OBOSTON	Sara & Sam Spisher	Beccles
1710	OFFANT	Fran & Wm Multitude	Beccles
1713	OFFICIER	An & Wm Milbourn	Ipswich M L
1713		An & Wm Milbourne	Pakefield
1705	OFFLEY	Urs & Meverell Water	Milden
1701	OFFORD	Elz & Jn Barret	Burgate
1702		Elz & Rob Stammers	Wickhambrook
1705		An & Jn Gibson	Barton Gt
1710		Mary & Wm Gunstone	Depden
1718		Sar & Tho Footer	Stanton S Jn
1721		Mary & Wm Weeler	Bradley Gt
1721		Elz & Jn Reidnall	Mildenhall
1722		Elz & Geo Farthing	Barking
1724		Reb & Sam Loveday	Sudbury S Greg
1703	OFFWOOD	Dinah & Jn King	Bildeston
1712		Sus & Jn Welham	Layham
1712		Elz & Jn Brome	Wetherden
1713		Elz & Tho Fuller	Ipswich S Ste
1721		Mary & Wm Freeman	Gislingham
1721		Sara & Sam Cortman	Ipswich S M Key
1721		Elz & Wm Snell	Onehouse
1724		Sus & Jn Sutton	Haughley
1718	OGLE	Elz & Ambr Martin	Cavendish
1716	OGLES	Fran & Jn Godfry	Cornard Gt
1718	OLDFIELD	Miriam & Jn Corbold	Cotton
1701	OLDMAN	Sus & Jn Thorp	Hopton Mutford
1704	OLDRING	Mary & Jn Right	Stradbroke
1706		Mgt & Tho Nanton	Laxfield
1703	OLDWEN	... & ... Spalding	Wingfield
1702	OLIM	Marth & Jn Tingey	Fornham All Sts
1702	OLIVE	An & Tho Catchpole	Shimplingthorne
1709		Esther & Dan Hibble	Sudbury S Greg
1711		Mary & Edw Martin	Thornham Lit
1711		Mary & Jn Day	Bacton
1717		An & Wm Pentloe	Sudbury S Greg
1720		An & Wm Everard	Sudbury S Pet

1701	OLIVER	Mary & Tho Folkard	Hasketon
1703		An & Jas Turner	Clare
1707		Mgt & Tho Lock	Redgrave
1709		Sara & Dan Porter	Martlesham
1709		Sara & Dan Porter	Ipswich M L
1716		Mary & W Weeler	Exning
1720		Sus & Job Right	Pakefield
1724		Elz & Jn Firmin	Hartest
1711	OLLET	Elz & Jn Turner	Middleton
1721		Mary & Jn Rossel	Thetford S Mary
1718	OLLY	Elz & Tho Everet	Bradfield S Geo
1701	OLLIOT	Deb & Tho Hufflet	S Elmham S Pet
1714	OLPS	Mary & Nic Seager	Stowmarket
1727	OLSON	An & Jn Smith	Ipswich S Pet
1703	ONG	Brid & Tho Kippin	Thelnetham
1707		Han & Rob Harvy	Euston
1711		Mary & Tho Marlin	Hepworth
1712		Sus & Jn Gossip	Rickinghall Infer
1714		Mgt & Jas Moss	Hepworth
1714		An & Jn Otley	Boxted
1718		Fra & Rog Coe	Shimplingthorn
1719		Sara & Jn Warren	Rickinghall Infer
1721		Sus & Wm Martin	Thelnetham
1724		Han & Abr Coe	Shimplingthorn
1709	ONION	Marth & Pet Parker	Shotley
1709		Elz & Geo Argent	Shotley
1715		Elz & Jas Green	Bayton
1725	ORANNCEY	Dy & Jn Hopwood	S Mary Mag Fish MIDD
1716	ORBEL	Mgt & Munnings Squire	Barton Gt
1717		Mary & Hen Evat	Cornard Lit
1706	ORERAL	Sus & Tho Allifon	Bealings Gt
1704	ORFORD	Fran & Wm Sier	Barham
1707		Elz & Hen Barnes	Hadleigh
1713		Abi & Wm Field	Holbrook
1703	ORIDGE	Lettice & Edw Dobety	Lydgate
1719		Elz & Jonathan Jennings	Lydgate
1723	ORLE	Elz & Sam Garrard	Stanton All Souls
1701	ORMIS	Mary & Sim Ling	Bury S Edms S Jas
1713	ORMS	Sar & Abr Rennolds	Brantham
1718		Mary & Jn Main	Bury S Edms S Mary
1711	ORPHANT	Reb & Jn Poker	Sudbury S Pet
1711		Gooch & Ste Utten	Beccles
1701	ORRY	Mary & Jas Blowers	Knodishall
1717	ORRIS	Reb & Jn Moss	Bramford
1719		Sar & Jn Scarfe	Hitcham
1717	ORSTON	Sara & Tho Watson	Bury S Edms S Jas
1714	ORTON	An & Will Peck	Tattingstone
1722		Gra & Nich Patteston	East Bergholt
1710	ORVIS	Mary & Wm Frost	Rattlesden
1717		Reb & Jn Mossley	Ipswich M L
1721		Elz & Jn Tillet	Thelnetham
1725		Elz & Edw Maihu	Stanton All Souls
1712	OSARD	Han & Wm Page	Walsham le Willows

1719	OSB....	Mary & Will Turington	Lakenheath
1720	OSBALDISTON	An & Geo Tewting	Gazeley
1722	OSBERSON	Lid & Sam Ward	Henstead
1713	OSBOND	Elz & Jos Wade	Sproughton
1717		Mary & Geo Crick	Glemsford
1701	OSBORN	Amy & Sam Fuller	Dennington
1701		An & Wm Mills	Lavenham
1701		Elz & Tho Watson	Saxmundham
1701		Elz & Tho Watson	Archd M L
1702		Mary & Ric Gardner	Archd M L
1702		Mary & Ric Gardner	Aldeburgh
1702		Mary & Ric Gardner	Archd M L
1702		Elz & J Riches	Redgrave
1703		Elz & Tho Tailer	Rushmere S Andr
1703		Mary & Barth Linens	Lowestoft
1704		Elz & Jn Macro	Somerton
1704		Elz & Tho Woods	Beccles
1704		Elz & Tho Woods	Archd M L
1704		Reb & Wm Wolnough	Archd M L
1704		Reb & Wm Woolnough	Ipswich S M le Towr
1705		Mary & Mark Right	Stowmarket
1705		Mary & Tho Cook	Stradishall
1705		Elz & Tho Hurwood	Archd M L
1706		Elz & Wm Blomfield	Ipswich S M le Towr
1706		Mary & Luke Palmer	South Cove
1707		Ephemeris & Jn Pettit	Bradfield S Geo
1707		Mary & Tho Freeman	Grundisburgh
1707		Reb & Tho Baker	Stowmarket
1708		Mary & Ric Atkins	Ipswich S M Key
1708		Elz & Mich Drury	Cavendish
1708		Elz & Ric Burrows	Easton
1709		Mary & Jn Goddard	Barton Gt
1709		Judith & Rob Allen	Ipswich S Ste
1709		Elz & Rob Shribbs	Westleton
1710		Sar & Hen Candler	Letheringham
1710		Mary & Jn Woods	Westleton
1711		Marth & Tho How	Stradishall
1711		Mary & Jos Farry	Thrandeston
1713		Mary & Will Tomson	Ipswich S Ste
1713		Mary & Jn Lock	Walsham le Willows
1713		Sara & Plampin Brabrook	Ipswich M L
1713		Sar & Plampin Brab~~r~~ook	Ipswich S Nich
1713		Sara & Pamplin Barbrook	Shelley
1714		Sus & Jn Osbourn	Sudbury All Saints
1714		Miriam & Rog Cosins	Aldeburgh
1714		Elz & Nath Rolf	Raydon
1714		Elz & Nath Rolf	Ipswich M L
1714		Mary & Tho Vicars	Winston
1715		Elz & Tho Canney	Higham
1715		Sar & Tho Hunt	Kettleburgh
1715		Bethia & Dan Osborn	Aldeburgh
1715		An & Fran Brook	Bury S Edms S Mary
1716		Mgt & W Goodwin	Bury S Edms S Jas

1716	OSBORN cont	Fran & Fran Abet	Ipswich S Mary Stoke
1716		Mgt & Everard Woods	Westleton
1717		Sus & Tho W Sparrow	Eye
1717		An & Isac Steward	Wenham Gt
1717		Alce & Wm Read	Tuddenham
1717		Mary & Jn Right	Ipswich M L
1717		Mgt & Jn Roper	Barton Gt
1717		Sus & Jn Lorkin	Wickhambrook
1718		Sus & Jn Baker	Bildeston
1718		An & Jn Lawrence	Bredfield
1718		Mary & Jn Cornell	Stanton All Souls
1718		Mary & Jn Millington	Lackford
1718		Mary & Pet Manning	Tuddenham
1719		Elz & Jn Hacon	Ipswich M L
1719		Elz & Jn Hacon	S Elmham S Mgt
1719		Esther & Wm Doel	Stanton All Souls
1719		Mirabel & Jn Wansy	Wickhambrook
1720		An & Hen Baldry	Aldeburgh
1720		Mary & Rob Holmes	Lowestoft
1721		Fra & Wm Walker	Bradfield S Geo
1721		Jane & Wm Brown	Thrandeston
1721		Mary & Anth Stebben	Hadleigh
1722		An & Tho Fuller	Buxhall
1722		Sus & Jn Bishop	Thrandeston
1722		Mary & Wm Trail	Stonham Aspal
1723		Elz & Tho Southgate	Milden
1723		Elz & Jn Stocking	Bury S Edms S Mary
1723		Pris & Jn Tailor	Wortham
1723		Mary & Rob Racket	Bildeston
1723		Mgt & Sam Benstead	Gazeley
1724		An & Rob Rainberd	Rickinghall Superior
1724		Sar & Tho Osborn	Aldringham cum Thorp
1724		Mary & Hen Mitchel	Bury S Edms S Mary
1725		Reb & Jas Smith	Assington
1725		Jane & Jn Malster	Brantham
1725		Mary & Wm How	Buxhall
1725		Mary & Fra Parmer	Woolpit
1725		Judith & Ben Green	Whatfield
1716	OSLAND	An & Geo Vacher	Barton Gt
1717	OSMAN	Elz & Sam Bird	Ipswich M L
1715	OSMOND	Sara & Jos Richmond	do
1715		Sar & Jos Richmond	Ipswich S Matt
1717		Marth & Tho Roberts	Ipswich S Ste
1717		Marth & Tho Roberts	Ipswich M L
1717		Elz & Sam Bird	Ipswich S Ste
1710	OSSEN	Finett & Wm Multitude	Ipswich M L
1707	OSSIFER	Mgt & Jn Towler	Barton Gt
1704	OS~~L~~TLER	Rose & Rob Bishop	Mildenhall
1723		Mgt & Jn Turner	Cavendish
1711	OSWELL	Mary & Jn Cock	Denham
1717		Han & Esau Buy	Saxham Lit
1712	OTBEL	Elz & Jn Barton	Chevington
1701	OTLEY	An & Ambr Frost	Glemsford

1714	OTLEY cont	Elz & Tho Turner	Cavenham
1714		Mary & Cris Wallis	Boxted
1714		Mgt & Rob Coe	Tuddenham
1715		Reb & Geo Jerman	Poslingford
1717		Sar & Tho Stoaks	Mildenhall
1723		Sus & Rob Duffil	Bury S Edms S Jas
1701	OTTOMY	Elz & Jn Gorbold	Archd M L
1720	OTTOWAY	An & Tho Brock	Thelnetham
1704	OTTOWELL	Fra & Tho Otawell	Bradfield S Geo
1713		Mary & Jn Avy	Bury S Edms S Mary
1714		Alce & Jn Warner	Barton Gt
1716		Mary & Wm Baker	Bury S Edms S Mary
1721		Elz & Jos Abbet	Chevington
1722		An & Tho Mot	Rushbrook
1723		Sara & Jn Houghton	Hawstead
1702	OUTLAW	Sar & Jn Right	Freckenham
1725	OVERAL	Mary & Wm Bridges	Ipswich S Mgt
1706	OVERINGTON	Sus & Tho Baker	Barton Mills
1718	OVERS	Mary & Jn Nite	Wattisfield
1701	OVERSTAL	An & Wm Worts	Stonham Earl
1704		Joice & Wm Garwood	Offton
1706		Reb & Tho Pettit	Archd M L
1706		Reb & Tho Pettit	Ipswich S Matt
1708		Mary & Jas Waddington	Combs
1709		Sar & Fran Woods	Helmingham
1724	OVERSTONE	Prud & Ric English	Barking
1703	OWEN	Sus & Wm Stewart	Ipswich S M Key
1713	OWERS	Sar & Jas Richardson	Wickhambrook
1714		Elz & Jn Spicer	Horringer
1708	OWLES	Elz & Ben Haward	Brundish
1710		Mary & Jn Algood	Somerleyton
1712		Mary & Jams Smith	Woodbridge
1717		Mary & Geo Mepham	Kelsale
1720		Jane & Tho Ford	Friston
1722		Amy & Rob Newsom	Holton
1723		An & Dan Tite	Kettleburgh
1724		Helen & Jas Andrews	Westhall
1703	OXBORROUGH	Sara & Edw Pain	Bury S Edms S Mary
1701	OXE	Mary & Edw Rivet	Eyeke
1704		Mgt & Jn Coppin	Finningham
1705		Han & Jas Birch	Witnesham
1710		Mary & Tho Hubbard	Hunston
1711		Mary & Jn Smith	Yoxford
1714		An & Sam Smith	Ufford
1711	OXER	An & Jn Candler	Barton Gt
1718		Mary & Jn Basse	Rougham
1722		Elz & Jn Wallaker	Thurlow Gt
1723		Elz & Jos Stearn	Thorpe Morieux
1723		Sus & Tho Crow	Cockfield
1705	OXFORD	Elz & Jn Fella	Pettaugh
1710		Mary & Jn Peek	Bury S Edms S Mary
1719		Jane & Edm Davey	Stanton All Souls
1711	PABRY	Mary & Rob Obbin	Redgrave

1725	PACH	Mary & Hen Coxhill	Wickhambrook
1702	PACHARD	Elz & Jas Coe	Oakley
1704	PACY	Elz & Rob Booty	Lowestoft
1716		An & Jn Dowsing	Beccles
1722		Barb & Rob Davis	Bury S Edms S Jas
1706	PACK	Elz & Hen Bretton	Pettaugh
1711		Elz & Wm Orford	Barham
1716		Elz & Edm Turner	Badingham
1722		Mary & Gualtrus Bradley	Hadleigh
1701	PACKARD	Fran & Jn Munnings	Eye
1703		Bridg & Jn Tovel	Wissett
1707		Elz & Hen Lock	Hoxne
1709		Sara & Ric Manfrey	Chediston
1714		Mary & Edm Edger	Stowmarket
1716		An & Jn Aldus	Dennington
1716		An & Jn Aldus	do
1720		Mary & Ric Girling	do
1720		Mary & Ric Girling	do
1723		Elz & Edw Enols	Ipswich S Ste
1708	PACKER	Elz & Rob Lily	Whitton Thurlston
1706	PACKGARD	Han & Ric Hatcher	Kelsale
1714	PACKMAN	Mary & Ralf Smith	Mildenhall
1710	PACKWARD	Elz & Jn Shepard	Ipswich M L
1710		Elz & Jn Shepard	Sibton
1708	PADDOCK	Sar & Hen Sancroft	Barton Gt
1701	PAGE	Elz & Jn Cason	Barking
1701		An & Tho Woodard	Ixworth
1701		Mary & Sam Warren	Stoke by Neyland
1702		Elz & Stiles Wellam	Offton
1702		Elz & Jn Sparke	Finningham
1702		Elz & Wm Bacon	Wenham Lit
1702		Sar & Jn Abbot	Bramford
1703		Brid & Tho Tailor	Framlingham
1704		Bridg & Jn Garning	Wickhambrook
1704		Mary & Jas Salmon	Stowmarket
1705		Fr & Rob Grime	Saxmundham
1705		Fran & Rob Grime	Archd M L
1705		Dy & Jn Docking	Mildenhall
1706		Elz & Wm Westerby	Bury S Edms S Mary
1707		Dy & Tho Briant	Woolpit
1707		Mary & Tho Hawkins	Bury S Edms S Jas
1707		Elz & Tho Feaviere	Burgate
1707		Honour & Jn Cotton	Wingfield
1707		Sus & Ben Smith	Glemsford
1707		Mary & Tho Cobbin	Cavendish
1708		Mary & Sam Jonson	Walton
1708		Mary & Ben Eversden	Felixstowe
1708		An & Will Hawkins	Walton
1709		Mary & Jn Thurston	Dallinghoo
1709		Mary & Jn Thurston	do
1709		Sar & Will Fisson	Ipswich S Clem
1710		Elz & Jn Making	Lavenham
1711		Sus & Goodchild Gobbet	Stonham Aspal

1711 PAGE cont	Elz & Jn Rising	Icklingham
1711	Mary & Rob Marriet	Stonham Lit
1712	Alce & Edw Man	Weybread
1712	Mary & Rob Pearson	Elveden
1713	Mary & Simon Hurchin	Walsham le Willows
1713	Mary & Dade Walton	Ipswich S Ste
1713	Elz & Jere Cleres	Thelnetham
1714	Sara & Tho Skotchmer	Monks Soham
1714	Mary & Rob Stubbs	Somerleyton
1714	Sus & Edw Lorkin	Cavendish
1715	Mary & Mich Botson	Lowestoft
1715	Elz & Rob Glanfield	Ashbocking
1715	Mgt & Jas Gathercoal	Icklingham
1715	Mary & Hen Dread	Whatfield
1715	Sus & Giles Leigh	Monewden
1715	Rach & Tho Death	Thurston
1716	Elz & Isac Oliver	Bury S Edms S Mary
1716	Mary & Jn Kent	Melton
1716	Alce & Jonathon Dowsing	Ipswich S Pet
1716	Mary & Rog Eaton	Thrandeston
1716	Mary & Tho Hanny	Leiston
1717	Mary & Jn Brabrook	Glemsford
1717	Alce & Tho Eames	Stoke Ash
1717	Elz & Abr Read	Bradley Gt
1717	An & Wm Theobald	Syleham
1718	Elz & Wm Moore	Ipswich S Pet
1718	Elz & Tho Moor	Wherstead
1718	Sus & Marmaduke Dillotson	Thurlow Lit
1719	Sus & Rob Cole	Barham
1719	Alce & Rob Witting	Thrandeston
1719	Abig & Jas Bug	Ipswich S Mgt
1719	Dor & Rob Eire	Honington
1720	Mary & Fr Mason	Coney Weston
1720	Mary & Jn Bush	Wratting Gt
1720	Elz & Wm Merrills	Glemsford
1720	Elz & Edm How	Bury S Edms S Mary
1720	Sar & Jn Kent	Cransford
1720	Sara & Jn Kent	Ipswich M L
1720	Honour & Sam Goody	Glemsford
1721	Searls & Jn Mount	Ipswich S Mgt
1721	Mary & Ste Watts	Wilby
1722	Sus & Ste Skarfe	Cotton
1722	Cath & Geo Morgan	East Bergholt
1722	An & Jn Pleasance	Exning
1722	Reb & Rob Ramsy	Westerfield
1722	Han & Jas Griefe	Ipswich S Matt
1723	Mary & Edw Goody	Glemsford
1723	Gra & Geo Edgar	Finborough Gt
1723	Elz & Will Driver	Haughley
1723	Elz & Wm Yell	Nayland
1724	Sus & Abr Turner	East Bergholt
1724	Cath & Wm Marten	Mendlesham
1724	Elz & Tho Evered	Cavendish

1724 PAGE cont	Mary & Rob Harold	Mildenhall
1724	Elz & Ste Hallock	Ipswich S Pet
1704 PAGRAVE	Mary & Jos Snell	Archd M L
1704	Mary & Jos Snell	Walton
1707 PAY	M & T Harvey	Bradwell
1701 PAIN	Mary & Jos Raker	Barton Gt
1701	Brid & Rob Smith	Coney Weston
1701	Elnr & Tho Smoothy	Haverhill
1701	Prud & Edw Goodwin	Bury S Edms S Jas
1702	Elz & Tho Bass	Bury S Edms S Mary
1703	Alce & Tho Clerk	Hartest
1703	Marth & Jn Fox	Melford Long
1703	An & Jn Elden	Brome
1703	Amy & Hugh Jackson	Woolpit
1703	Sus & Ric How	Denston
1703	Sus & Tho Spark	Bury S Edms S Jas
1703	Xtian & Jn Campain	Cornard Gt
1704	Elz & Wm Woolnough	Debach
1704	An & Jas Homes	Stanstead
1704	Elz & Geo Lessly	Debenham
1704	Sar & Isac Harper	Lavenham
1705	Elz & Tho Row	Ubbeston
1705	An & Jn Stubs	Worlingham
1705	An & Jn Slat	Archd M L
1706	Sus & Jn Harold	Whepstead
1706	Mary & Tho Sandal	Sudbury S Greg
1707	Sus & Geo Ship	Horringer
1707	Mary & Jn Grimwood	Barking
1707	An & Edm Newman	Thurston
1708	Mgt & Jn Ricraft	Woodbridge
1709	An & Jn Steward	Ickworth
1709	Xtian & Jn Palmer	Culford
1709	Mary & Jos Hitchman	Mendham
1710	An & Tho Jealous	Lowestoft
1710	... & ... Booty	Bradfield S Geo
1711	Sus & Wm Caldwell	Cornard Gt
1711	Mary & Phil Baron	East Bergholt
1711	Elz & Tho Jones	Beccles
1711	An & Cha Jannings	Bildeston
1711	Sus & Ste Ponder	Lindsey
1712	Gra & Tho Turner	Bury S Edms S Mary
1712	Elz & Tho Last	Cockfield
1712	Elz & Wm Brag	Clare
1713	Elz & Ste Moss	Bury S Edms S Mary
1713	Elz & Sim Mickleburrow	Yoxford
1715	Elz & Jn Boer	Stowmarket
1715	Jane & Jn Bivan	Bromeswell
1715	Elz & Jn Death	Stutton
1715	Elz & Tho Moody	Boxted
1716	Mary & Edm Man	Chevington
1716	Mgt & Wm Harrington	Sudbury S Pet
1717	Elz & Chas Gibson	Metfield
1717	An & Rob Alger	Kessingland

1717	PAIN cont	Sus & Jn Not	Cransford
1718		Mary & Tho Cozen	Wickham Market
1718		Mary & Tho Cosen	Ipswich M L
1718		Elz & Ric Pain	Bury S Edms S Mary
1718		An & Jn Ketteridge	Lowestoft
1718		Sar & Rob Barker	Freston
1719		Mercy & Jn Spicer	Thurlow Lit
1720		Elz & Wm Skarf	Somersham
1720		Mary & Wm Stone	Kessingland
1720		Fran & Jn Crouch	Hawstead
1720		Sara & Tho Peachy	Mildenhall
1721		An & Jn Godwin	Brettenham
1721		Mary & Tho Beetch	Bury S Edms S Jas
1722		Alce & Potter Cook	Chilton by Sudbury
1722		Mgt & Jn Manning	Whelnetham Gt
1722		Barb & Tho Beert	Bury S Edms S Mary
1723		Elz & Tho Hark	Holton
1723		Elz & Chas Hinds	Bury S Edms S Jas
1723		Amy & Jn Candler	Lowestoft
1724		Mgt & Edw Otley	Ousden
1724		Elz & Jn Dickinson	Carlton
1724		Mary & Jn Gerrard	Wortham
1725		Elz & Jos Bishop	Bramford
1725		Judith & Tho Mois	East Bergholt
1711	PAINTAIN	Mary & Ric Lovick	Redgrave
1704	PAINTER	Sus & Jn Allen	Bury S Edms S Mary
1723		Han & Tho Strut	Sudbury All Sts
1706	PAITON	An & Tho Snelling	Bury S Edms S Mary
1707		Sar & Tho Post	Mildenhall
1718		Mary & Jos Hunt	Wickhambrook
1724		Mary & Oliver Crouch	Bayton
1706	PAKE	Desle & Edm Bull	Beccles
1710		Elz & Sam Church	Kessingland
1714		Deb & Edm Plumsted	Fritton
1715		Elz & Jn Watson	Wickham Skeith
1721		Matilda & Wm Tanner	Lowestoft
1724		Elz & Rob Adams	Wickham Skeith
1709	PALFREY	Grisel & Jn Moss	Bury S Edms S Mary
1711		Lidia & Rob Pet	Hepworth
1712		Cath & Geo Lot	Bury S Edms S Mary
1714		Elz & Barth Hood	do
1715		Mary & Tho Herne	Bury S Edms S Jas
1716		Elz & Jacob Bennet	Rickinghall Superior
1718		Mary & Wm Leadon	Bury S Edms S Mary
1721		Cath & Wm Right	do
1721		Sar & Jn Coxedge	Sapiston
1723		Brid & Jn Woods	Westhall
1710	PALGRAVE	Elz & Sam Matchet	Uggbshall
1711		Elz & Jn Munnings	Martlesham
1711		Elz & Jn Munnings	Ipswich M L
1712		An & Wm Youngman	Eye
1715		Cath & Will Rust	Uggbshall
1718		Sara & Jn Sawier	Ipswich M L

1718	PALGRAVE cont	Sara & Jn Sawer	Grundisburgh
1715	PALING	Mary & Edw Right	Easton
1724		Sara & Jon Skot	Melton
1701	PALLANT	Elz & Law Curtis	Henstead
1716		Mary & Edw Pierson	Westleton
1716		Deb & Jn Peacock	Shottisham
1720		Mgt & Will Legget	Debenham
1720		Sara & Wm Barrow	Yoxford
1721		Tabitha & And Barrow	do
1722		Ruth & Isac Fairweather	Debenham
1723		An & Pet Pallant	Kenton
1723		Deb & Jn Smith	Carlton
1725		Mary & Sam Barker	Kenton
1715	PALM..	Alce & Will Roper	Lakenheath
1717		Sar & Hen Branch	do
1701	PALMER	Mary & Jn Hunt	Newmarket S Mary
1701		Hephzibah & Rob Lord	Offton
1703		Xtian & Walt Bradford	Exning
1703		Mary & Jn Jordan	Hesset
1703		Mary & Jn Hunt	Newmarket
1703		Alce & Tho Dawkins	Newmarket S Mary
1703		Mary & Ric Cabbold	Stoke by Neyland
1704		Cath & Josp Chapman	Wattisfield
1704		Elz & Jn Skipper	Bayton
1704		Alce & Tho Dawkins	Newmarket
1704		Sar & Tho Ellis	Uggbshall
1705		Deb & Jas Emerson	Brandeston
1705		Marth & Jos Rawlins	Shotley
1705		Fras & Jn Wilson	Exning
1706		Xtian & Chas Chisnall	Capel S Mary
1706		Mary & Tho Clerk	Occold
1706		Mary & Rob Ambler	Bildeston
1706		Elz & Hen Rix	Rendham
1707		Bridg & Tho Riches	Stoke Ash
1707		Sara & Edw Sprat	Beccles
1708		Elz & Jn Hubbart	Ipswich S Clem
1708		Elz & Ste King	Mendlesham
1708		M & W Drury	Bradwell
1709		Elz & Ric Debney	Occold
1709		An & Jn Bush	Ipswich S Matt
1709		Mary & Dan Hill	Stowupland
1709		Mary & Edw Hooper	Gorleston
1709		Mary & Edw Hooper	do
1709		Prud & Hen Hunt	Hoxne
1709		Elz & Geo Baton	Somerleyton
1710		Sar & Hen Condy	Hadleigh
1710		An & Geo Tompson	Blaxhall
1711		Tabitha & Jas Brabrook	Wattisham
1711		An & Wm Maiour	Bury S Edms S Jas
1711		Elz & Ric Cuthbert	Creeting S M
1711		Elz & Ric Cutbert	Ipswich M L
1711		Sus & Cha Cole	Hitcham
1712		Mgt & Jas Firmin	Assington

1712	PALMER cont	Mary & Cris Elliot	Ipswich S Nic
1712		Mary & Cris Elliot	Ipswich M L
1713		Mgt & Jn Donnet	Witnesham
1713		Mary & Edw Catlin	Brantham
1714		Rose & Sam Minnes	Ipswich S Ste
1715		Lettice & Sam Creake	Wattisham
1715		An & Wm Murton	Bury S Edms S Mary
1715		Mary & Rob Youngs	Thorndon
1716		Mary & Tho Kemp	Stoke Ash
1716		Mary & Jas Kemp	Stoke Ash
1717		Elz & Tho Nock	Bildeston
1718		Sus & Rob James	Bildeston
1719		Elz & Tho Burroughs	Wattisham
1719		Mgt & Jn Marrot	Ipswich M L
1719		Mary & Edw Dowset	Erwarton
1719		Mary & Will Fisk	Mettingham
1719		Tomsin & Ste Bloome	Haughley
1721		Mgt & Wm Hilton	West Stow
1723		Elz & Sam Fuller	S Elmham S Mgt
1723		Mary & Jas Bream	Henstead
1723		Sus & Jn Collings	Earl Soham
1724		Gra & Tho Sillet	Stowmarket
1724		Mgt & Hen Wix	Thurston
1725		Elz & Jn Turner	Ipswich S Ste
1725		Sus & Laur Mulliner	Elmswell
1701	PALSY	Dor & Dav Faux	Thetford S Mary
1722		Elz & Will Bicker	Westhall
1721	PAMAN	Elz & Ric Husband	Gazeley
1724		An & Sam Fisher	Whelnetham Gt
1725		Sara & Abr Coulson	Norton
1704	PAMANT	Sus & Tho Cansdale	Bures S Mary
1706		Mary & Jn Miller	Combs
1710		Mary & Chas Fiske	Norton
1714		An & Wm Boone	Bury S Edms S Jas
1717		Elz & Wm Dickerum	Hargrave
1718		Mary & Wm Palmer	Stanton All Souls
1722		Mart & Tho Briant	Gislingham
1725		Sus & Tho Hurrel	Cornard Gt
1704	PAMINTER	Mary & Rob Carter	Lavenham
1715		Elz & Tho Ruffle	Waldingfield Gt
1719		Elz & Ben Grindal	Stratford S Mary
1719	PAMITER	Elz & Ben Grindall	do
1712	PAN	Tabitha & Jn Peck	Claydon
1710	PANKS	Mary & Geo Dowsing	Gisleham
1712		Mary & Tho Gind	Gisleham
1714		Elz & Ste Harvy	Kessingland
1702	PANNEL	Marth & Edm Barret	Sudbury S Pet
1702		Mary & Sam King	Sudbury S Pet
1703		Sus & Tho Newdick	Mildenhall
1723		Sus & Edm Copping	Bury S Edms S Jas
1724		Han & Jn Bane	Lavenham
1719	PANNIFER	Mary & Jn Haris	Ipswich S Ste

1719	PANNIFER cont	Mary & Jn Harris	Ipswich M L
1711	PANS	... & ... Sparrow	Horringer
1704	PAP	Elz & Hen Banfilly	Pakefield
1701	PAR	Elz & Jn Lemon	Barking
1701		An & Jn Ross	East Bergholt
1708		Lidia & Wm Pain	Rushbrook
1716		... & Jn Chamberlain	Hopton Mutford
1716		Fran & Chas Alderton	Bury S Edms S Mary
1719		Fra & Jn Clift	Mildenhall
1720		An & Jos Cutlove	Ellough
1703	PARCIVAL	Alce & Jas Breckles	Woodbridge
1710		Elz & Jos Hall	do
1715		Elz & Rob Fox	Woodbridge
1723	PARFERY	Marth & Fr Brown	Elmswell
1714	PARINSUTER	Mary & Tho Denny	Cornard Gt
1719	PARIS	Mary & Wm Melsup	Nayland
1701	PARISH	Han & Tho Biford	Chevington
1705		Marth & Tho Brown	Aldeburgh
1708		Mgt & Hen Hill	Easton
1709		Mary & David Blois	Bury S Edms S Jas
1709		Sara & Rob Sparrow	West Stow
1710		Sus & Geo Curtis	Baylham
1712		Rach & Chas Hurrill	Sudbury All Sts
1714		Sara & Tho Lockwood	Barham
1715		Mary & Rob Luff	do
1717		Marth & Wm Skarlet	Combs
1720		An & Ric Ashman	Gazeley
1724		Mary & Jas Prick	Barton Gt
1724		Mary & Tho Brand	Lydgate
1724		Mary & Tho Brand	Barrow
1724		An & Tho Sexton	Stoke Ash
1701	PARK	Abig & Jn Fosset	Archd M L
1701		Abig & Jn Fosset	Ipswich S Mgt
1716		Mary & Geo Segre	Kersey
1724		Mary & Jn Nicols	Pakefield
1701	PARKER	Philipa & Tho Biat	Somerton
1701		Sus & Tho Man	Woolpit
1702		Mary & Sam Mud	Barking
1702		An & Jn Downs	Archd M L
1703		An & HernRight	Shotley
1703		Diana & Jn Lines	Stowmarket
1703		Mgd & Jn Hempsted	Combs
1703		Sus & Ben Malster	Erwarton
1703		Elz & Tim Tirrel	Stowmarket
1703		Elz & Jn Groom	Bacton
1704		Sus & Tho Baker	Combs
1704		Sus & Will Clutterham	Barningham
1704		An & Tho Ablet	Bramford
1705		Sus & Jn Kent	Somerton
1705		Mary & Jas Canford	Oakley
1705		Sus & Jn Bleis	Wratting Lit
1706		Prud & Jn Seamer	Badingham
1706		Honour & Jn Cobbold	Bury S Edms S Jas

1706	PARKER cont	Mary & Oliver Ridge	Rushmere S Andr
1706		Mary & Oliver Ridge	Archd M L
1706		Sus & Jn Evered	Bury S Edms S Jas
1707		Elnr & Ste Dool	Stowmarket
1708		Mary & Will Henman	Hunston
1709		Mary & Wm Richmond	Exning
1710		Eln & Ric Barrell	Stanningfield
1710		Sara & Jn Gosling	Worlingworth
1710		Sar & Jn Gaiford	Kettleburgh
1710		Mgt & Jere Hazard	Leiston
1710		Elz & Jn Marrit	Syleham
1710		Pleasance & Reuben Jewel	Thorndon
1710		Sar & Rob Drury	Walton
1711		An & Jn Dunn	Ubbeston
1711		Elz & Law Lord	Thornham Lit
1711		Mary & Will Murtimer	Ipswich S Clem
1711		Mary & Simon Chittock	Wetheringsett
1711		Mary & Edm Bass	Bradley Gt
1712		Elz & Jn Allen	Ipswich S Helen
1712		Sus & Wm Bishop	Yoxford
1712		Hester & Jn Hood	Rickinghall Inferior
1712		Elz & Rob Loveday	Denham
1713		Sara & Ambr Evered	Glemsford
1713		Elz & Jn Earl	Hunston
1713		Sus & Jos Littleproud	Bury S Edms S Mary
1713		Mgt & Rob Goodchild	Hartest
1714		Mgt & Rob Woods	Ipswich S Pet
1714		Elz & Rob Skinner	Stanningfield
1714		Marth & Tho Stannard	Ipswich S Ste
1714		Mary & Will Martin	Wherstead
1714		Mary & Will Martin	Wyverstone
1714		Elz & Jn Mowl	Hitcham
1714		Elz & Jn Everet	Barrow
1715		Elz & Jn Emerson	Saxham Lit
1715		Mary & Jn Jermin	Bayton
1715		Fran & Phil Wiffin	Whelnetham Gt
1715		An & Math Cockerton	Poslingford
1715		Elz & Jn Rush	Hopton All Sts
1716		Sus & Rob Anderton	Bildeston
1716		Rose & Tho Cole	Ipswich S Mary Elms
1716		Rose & Edw Wilkinson	Ipswich S Mgt
1716		Elz & Jn Jarmin	Bury S Edms S Mary
1716		Elz & Phil Dwight	Combs
1717		Mgt & Lionel Lambert	Ipswich S Nic
1717		Sus & Rob Spencer	Wetheringsett
1717		An & Rog Bennet	Stoke Ash
1718		Dinah & Jn Branch	Ubbeston
1718		Mgt & Jn Plimpton	Horringer
1718		Elz & Fran Hubbard	Eye
1719		Mary & Wm Gates	Rougham
1719		Elz & Nic Bulle	Ipswich M L
1719		Elz & Nic Bull	Cookley
1719		Elz & Rob Carter	Ixworth

1719	PARKER cont	Elz & Rob Carter	Newton Old
1719		Mary & Edm Clears	Ipswich M L
1719		Mary & Edm Clears	Ipswich S Ste
1719		Elz & Jn Winnif	Barton Gt
1721		A & R Drury	Lound
1721		Dy & Jn Marktham	Rougham
1721		Elz & Geo Pets	Stratford S Mary
1721		Elz & Geo Pets	do
1721		Elz & Philip Malster	Erwarton
1721		Judeth & Geo Negus	Bury S Edms S Jas
1721		Elz & Jas Woodward	Bramford
1721		Elz & Rob Haiward	Sudbury S Greg
1721		Elz & Jn Gunton	Ipswich S Nic
1721		Elz & Jn Gunton	Ipswich M L
1722		Elz & Jn Lockwood	Ipswich S Ste
1722		Elz & Jn Lockwood	Ipswich M L
1723		Sara & Rob Jakes	Bury S Edms S Jas
1723		Mary & Tho Tod	Eye
1723		Mary & Rob Booth	Ipswich S Ste
1723		Elz & Will Bloss	Blaxhall
1723		Elz & Tho Amner	Capel S Mary
1724		Su & Soloman Garwood	Hadleigh
1724		Alce & Rob Grame	Ipswich S Clem
1724		Elz & Geo Greenleaf	Blaxhall
1724		Jane & Jn Revans	Mickfield
1724		Mary & Jn Bret	Ipswich S Math
1724		An & Jn Chinery	Livermere Gt
1724		Mary & Wm Wells	Sudbury All Saints
1724		An & Will Low	Badingham
1724		Mary & Tho Dowlnes	Ipswich S Ste
1725		Elz & Jas Pool	Battisford
1725		Mgd & Rob Lockwood	Ipswich S Ste
1725		Mary & Jn Everet	Hoxne
1703	PARKIN	An & Will Hibble	Coney Weston
1707		Mary & Will Coppin	Hopton All Saints
1718		Rach & Jn Rainer	Eye
1719		Mary & Jas Ransom	Hartest
1720		Jane & Tho Holmes	Thelnetham
1721		Mary & Wm Dister	Stanstead
1723		Violet & Tho Cracknel	Sudbury S Greg
1708	PARKINDE	Mary & Jas Stutter	Livermere Lit
1714	PARKINS	Diana & Will Sedon	Ipswich S Math
1716		Sara & Edw Moss	Sudbury S Pet
1723		Mary & Jn Stansby	Lavenham
1703	PARKINSON	Alce & Rob Borril	Beccles
1715	PARKINTON	Mary & Jn Chandler	Combs
1717		An & Rob Peacock	Finborough Gt
1709	PARKIS	Mary & Geo Dods	Ipswich S Nic
1724	PARKS	Dy & Tho Chapman	Clare
1708	PARLEL	Mary & Tho Micway	Nedging
1707	PARLET	An & Wm Salter	Rickinghall Infer
1709		Elz & Jn Larter	Mendham

1710	PARLOR	Elz & Jas Balls	Bury S Edms S Mary
1711		Mary & Isaac Adams	Bury S Edms S Mary
1716		Mgt & Ric Witaker	do
1712	PARMAN	An & Jn Freeston	Wratting Lit
1718		Mgt & Jn Complin	Cavendish
1722		Sus & Ste Gower	Wratting Lit
1701	PARMENTER	Elz & Jn Carter	Haverhill
1708		Elz & Ric Grimwood	Bramford
1714		Mgt & Jn How	Waldingfield Gt
1716		Urs & Tho Game	Brent Eleigh
1717		An & Rog Green	Bures S Mary
1717		Mgt & Ben Oliver	Clare
1717		An & Jacob Folkes	Wenham Gt
1723		Elz & Math Say	Wickhambrook
1724		Marth & Hen Musset	Bures S Mary
1725		Mgt & Abr Turpin	Clare
1705	PARMITER	An & Jn Nun	Wratting Lit
1709		Esther & Tho Nutt	Bures S Mary
1709		Mary & Wm Hast	Nayland
1721		Brid & Benedict Posford	Ipswich S Nic
1723		Marth & Jacob Stow	Nayland
1714		Hester & Rob Golding	Sudbury All Saints
1714		Han & Hen Page	Wratting Gt
1715		Marth & Jn Nun	Haverhill
1708	PARNEL	Fran & Jn Hum	Lavenham
1712		Mary & Jn Burgess	Sudbury S Greg
1717		Fran & Jn Stevens	Lavenham
1725	PARNESOY	Elz & Alex Deek	Orford
1714	PARNIFIELD	Fran & Jn Goldin	Ipswich S Mgt
1708	PARNIFOY	Mary & Dan Burges	Bramford
1709		Sar & Jas Morgan	Wherstead
1720		Mary & Geo Cassels	Kettleburgh
1720		Mary & Geo Cassells	Ipswich M L
1721		Mary & Will Crafton	Kettleburgh
1721		Mary & Wm Craftin	Ipswich M L
1721		Sara & J Fancet	Ipswich S Mgt
1712	PARPEY	Lidia & Wm Maltin	Shimplingthorn
1717	PARRANT	An & Tho Harvy	Mutford
1719	PARROT	An & Wm Hally	Freckenham
1705	PARSBY	Sar & Abim Chinery	Ipswich S Math
1723	PARSFRY	Marth & Fra Brown	Woolpit
1701	PARSY	Su & Pet Betsun	Livermere Gt
1702		Reb & Jacob Creme	Combs
1701	PARSLEY	An & Geo Albone	Bury S Edms S Jas
1703		Mary & Rob Kerison	Gorleston
1704		Pris & Jn Rackham	Blyford
1707		Elz & Jn Sowgate	Combs
1712		A & Geff Barber	S Elmham All Saints
1712		Elz & Jn Colling	South Cove
1721		Pru & Gamaliel Messon	Mildenhall
1723		An & Jn Newman	Somerton
1725		Elnr & Wm Garrard	Cotton
1704	PARSON	An & Sam Chambers	Trimley S Martin

1706	PARSON cont	Mary & Sam Wix	Somerleyton
1707		Elz & Chas Frost	Brent Eleigh
1709		Alce & Nehemiah Grint	Gorleston
1709		Elz & Jn Barber	Beccles
1711		Han & Wm Woods	Beccles
1718		An & Dan French	Chilton by Sudbury
1722		Han & Tho Aves	Worlington
1704	PARSONS	Mary & Jn Hervey	Barton Mills
1705		Elz & Wm Collins	Saxham Lit
1712		Rose & Sam Goward	Ipswich S M le Towr
1712		Mary & Jn Coe	Boxted
1716		Sara & Tho Brown	Lowestoft
1718		Gra & Lawr Pinchbeck	Hadleigh
1720		Sus & W Bulbrook	Hawstead
1720		Mary & Will Clampin	Boxford
1720		Mary & Will Clampin	Boxford
1722		Mirable & Rob Ashby	Troston
1723		Abi & W Barrel	Hawstead
1724		Sus & Jn Pool	Cornard Gt
1719	PARSONSON	Reb & Wm Manwaring	Sudbury S Greg
1725		An & Griffith Cant	Sudbury S Greg
1702	PARTINGTON	Su & Tho Francis	Finboro Lit
1700	PARTRIDG	Mary & Tho Bones	Stratford S Mary
1701		Elz & Jn Goslin	Melton
1701		Mgt & Jn Cooper	Archd M L
1701		Mary & Jn Partridge	Archd M L
1702		Sar & Jas Man	Bildeston
1703		Sus & Jn Partridge	Cornard Lit
1703		Fran & Tho Jarmy	Halesworth
1704		Mary & Ben London	Theberton
1705		Reb & Tho Calver	Beccles
1706		Sus & Amb Mann	Milden
1707		Reb & Tho Done	Occold
1708		Rach & Pet Peck	Eye
1712		Rach & Jos Witing	Wissington
1712		Deb & Jn Buxton	Holton
1712		An & Jn Robinson	Felixstowe
1713		Sus & Geo Boram	Brockley
1713		Mary & Sam Pettaugh	Erwarton
1714		Elz & Wm Fisk	Ipswich M L
1714		Mary & Cris Malin	Wickham Mart
1714		Elz & Jn Stubbing	Ipswich S Nic
1714		Elz & Jn Stubbing	Ipswich M L
1714		Sara & Jeremiah Stephens	Sudbury All Saints
1714		Bridg & Jn Welham	Stratford S Mary
1715		Mary & Will Drane	Cratfield
1717		An & Edw Holmes	Boxford
1717		An & Edw Holmes	do
1722		Sus & Wm Elmes	Rushmere S Andr
1722		Mary & Jas Simons	Wrentham
1723		Sara & Barth Goodwin	Bury S Edms S Mary
1723		Elz & Tho Gibbon	Wickhambrook
1712	PARVEY	Elz & Geo Hart	Hitcham

1703	PASCALL	Elz & Jn Westly	Ipswich S Mary Stoke
1703		An & Pet Sharp	Ipswich S Nic
1705		Judith & Jn Wolf	East Bergholt
1710		Han & Sam Seager	Nettlestead
1712		Sus & Tho Perriman	East Bergholt
1714		Mary & Will Rogers	Ipswich S Nic
1720		Mary & Sam Medow	Coddenham
1720		Mary & Sam Meadow	Ipswich M L
1717	PASE	Elz & Tho Foredum	Norton
1705	PASK	Mary & Jn Jarvis	Bury S Edms S Mary
1705		Reb & Edw Shellingham	Clare
1706		Sar & Fran Stephens	Cavendish
1706		Sara & Rog Wordly	Glemsford
1707		Elz & Sim Mansfield	Wickhambrook
1719		Marial & Jn Sparrow	Horringer
1720	PASS	Elz & Jas Prat	S Elmham S Jas
1715	PASSONSON	Elz & Edw Skinner	Sudbury S Pet
1711	PASTON	Elz & Maurice Alexander	Livermere Lit
1715		Fran & J Read	Redgrave
1722		Elz & Tho Boon	Beccles
1712	PATERNOSTER	Jane & Rob Berry	Ipswich M L
1712		Joana & Rob Berry	Campsea Ashe
1725		Elz & Ben Edwards	Wickham Mart
1725	PATERSON	An & Wm Gilbert	Bungay Holy Trinity
1721	PATY	Elz & Wm Barber	Pakefield
1703	PATRICK	Mary & Sim Man	Cransford
1711		Mary & Tho Bishop	Rougham
1713		Mary & Wm Frost	Melford Long
1714		Mary & Jerimiah Coule	Bures S Mary
1718		Sus & Tho Green	Layham
1722		Sar & Ste Harrold	Cockfield
1701	PATRIDGE	Mary & Jn Lacy	Pakefield
1704		Gra & Edw Gunston	Bury S Edms S Jas
1706		Elz & ... Marlton	Bury S Edms S Jas
1706		An & Sam Mortimer	Polstead
1706		Mary & Dan Scarlet	Middleton
1713		Mary & Will Denney	Kettleburgh
1714		Elz & Wm Fisk	Thorington
1714		Bridg & Jn Welham	Stratford S Mary
1718		Elz & Tho Fletcher	Woodbridge
1722		Sar & Jn Cary	Tattingstone
1722		Elz & Tho Clark	do
1722		Elz & Will Hawiard	Middleton
1723		Su & Tho Aiton	Linstead Gt
1705	PATTEN	Mary & Jn Sallows	Beccles
1706		Mary & Tho Tilney	Worlingworth
1710	PATTISON	Mgt & Jn Herrington	Bury S Edms S Mary
1702	PATTLE	Cath & Rob Garwood	Elveden
1702	PAUL	Mary & Dan Mum (Hum)	Glemsford
1710		Elz & Wm Smith	Stowmarket
1711		Elz & Tho Elsden	Ipswich M L
1713		Sus & Sam Alcock	Bungay Holy Trinity

1713	PAUL cont	Fran & Sim Merils	Glemsford
1720		Sara & Ant King	Monks Soham
1721		Han & Tho Collet	Heveningham
1725		Sar & Rob Row	Harkstead
1722	PAULSON	Cath & Geo Wells	Lavenham
1725		Elz & Jas Goodwin	Lavenham
1701	PAVIS	Mary & Jas Hall	Southwold
1702		Justina & Wm How	Tostock
1713		An & Wm Southgate	Tostock
1702	PAWSEY	Sus & Wm Ginn	Bury S Edms S Mary
1704		Mary & Hen Moorton	Cockfield
1710		An & Jn Tweed	Stanstead
1711		Mary & Jn Shin	Cowlinge
1712		Mgt & Rob Wislay	Wickhambrook
1712		Mary & Tho Haiward	Shimplingthorn
1714		Rose & Jn Merrils	Hawstead
1714		Rose & Jn Pawsey	Bury S Edms S Mary
1715		Mary & Jn Grigs	Haw/stead
1718		Xtian & Edm Plume	Stanningfield
1720		Elz & W Challis	Bury S Edms S Jas
1720		Sus & Amb Emerson	do
1722		Sar & Jn Wells	Cockfield
1724		Pru & Math Smith	Stradishall
1712	PAXMAN	Tamar & Tho Woods	Wratting Gt
1720		Elz & Wm Shreeve	Eye
1724		Mary & Edw Sams	Bradley Gt
1720	PEACBEK	Mary & Hen Stollery	Ipswich S Math
1723	PEACH	Sara & Wm Press	Lowestoft
1724		Sar & Jas Gatward	Icklingham
1715	PEACHES	Mary & Jn Adkins	Barrow
1702	PEACHY	Avice & Tho Green	Exning
1702		Mary & Ric Smith	Newmarket S Mary
1703		Mary & Ric Smith	Newmarket
1703		Elz & Tho Brand	Barton Mills
1704		Rach & Rob Walker	Mildenhall
1704		Sara & Chas Sterry	Bury S Edms S Mary
1706		Mary & Ric Docking	Mildenhall
1707		Elz & Ric Tiler	Mildenhall
1708		Sara & Cris Herington	Bury S Edms S Mary
1709		Mary & Rob Diaper	Culford
1709		Mary & Jn Ducket	Gazeley
1709		Cath & Wm Chickel	Hartest
1710		Cath & Wm Hall	Polstead
1710		Mary & Wm Yardley	Bury S Edms S Mary
1713		Sus & Rob Frankline	Mildenhall
1714		Mary & Ric Peachey	Mildenhall
1715		Mary & Isaac Snapes	Lydgate
1716		Fran & Anth Palfrey	Bury S Edms S Mary
1717		Mary & Jn Trundle	Mildenhall
1718		Mgt & Ric Warren	Chilton by Sudbury
1720		Elz & Jas Nailer	West Stow
1721		Mary & Sam Crosby	Framlingham
1721		Cath & Wm Belsham	Mildenhall
1724	PAR-	Elz r Isaac How	Glemsford

1721	PEACHY cont	Mary & Arth Macro	Mildenhall
1723		Avis & Jn Bird	Mildenhall
1723		Avis & Jn Bird	do
1724		Mary & Tho Jarvis	Bury S Edms S Jas
1725		An & Nath Wiseman	Mildenhall
1725		Judith & Jas Weakfield	Bury S Edms S Jas
1712	PEACY	Alce & Jas Seaman	Beccles
1712		Ales & Jas Prin	Ipswich M L
1702	PEACOCK	Sar & Wm Foster	Moulton
1703		An & Jonah Church	Felsham
1707		Rose & Will Gilder	Sibton
1709		Mary & Sam Hervey	Bury S Edms S Jas
1710		Mary & Edw Allen	Aldeburgh
1711		Reb & Cornelius Muttit	Shottisham
1716		An & Wm Barnard	Lavenham
1717		An & Tho Crane	Tuddenham
1718		Sar & Wm Watson	Lavenham
1719		Alithea & Ric Savage	Heveningham
1720		Mary & Hen Stollery	Ipswich M L
1720		Mary & Hen Stollery	do
1701	PEAK	Jane & Roben Becen	Kersey
1702		An & Tho Elsey	Eye
1704		Elz & Ric Tiler	Barking
1704		Sara & Tho Denny	Beccles
1706		Mary & W Ward	Ingham
1705		Alce & Wm Phillips als Death	Alpheton
1705		Alce & Wm Death als Phillips	do
1706		M & Ro Parkinson	Bradwell
1707		Gra & Wm Smith	Ipswich S Pet
1707		Elz & Jere Green	Thetford S Mary
1708		Mary & Edm Fruar	Barking
1709		Mary & Hen Brown	Dennington
1709		Mary & Hen Brown	Dennington
1710		Mary & Sam Quince	Martlesham
1712		Elz & Nath Smy	Freston
1713		Elz & Jarvis H Darling	Finborough Gt
1714		An & Geo Deekes	Hadleigh
1715		Marth & Tho Clark	Stowmarket
1715		Mary & Jn Right	Eye
1717		Elz & Hen Lufkin	Ipswich S Ste
1718		Mary & Ste Pearse	Ubbeston
1718		Mary & Jn Godfrey	Coney Weston
1719		Fra & Jas Stearn	Bradfield Combust
1720		Han & Rob Bedall	Coddenham
1720		Mgt & Wm Smith	Coddenham
1722		Han & Jn James	Sudbury S Pet
1722		Mgt & Edw Bird	Ashfield cum Thorpe
1722		Jane & Sam Brinkly	Sudbury S Pet
1722		Elz & Ric Cawdy	S Elmham S Mgt
1723		Elz & Nath Weston	Hepworth
1723		Mary & Will Rivers	Wherstead
1723		Elz & Anthy Holland	Fressingfield
1725		Tomsin & Anth Groom	Sudbury S Pet

1725	PEAK cont	An & Matt Fletcher	Coney Weston
1702	PEARCE	Rose & Ric House	Iken
1702		Sar & Elias Ward	Uggbshall
1704		Sara & Abr Bruce	Gorleston
1707		Han & Jos Warren	Edwardstone
1707		An & Sam Pipe	Quakers
1707		Mgt & Tho Cable	Framlingham
1708		Mary & Rob Walker	Burgh
1708		An & Ben Goslin	Chediston
1709		Alce & Tho Bracket	Nayland
1710		Brid & J Beast	Ipswich S Mgt
1715		Mary & Abr Thurston	Nayland
1716		An & Jas Gosnel	Nayland
1717		Mary & Tho Luthier	Huntingfield
1718		Tomsin & Ric Horsley	Edwardstone
1720		Mary & Jn Flatman	Aldeburgh
1721		Sara & Rob Solesbury	Nayland
1723		Judith & Jn Lay	Nayland
1725		Deb & Jn Fale	Westleton
1702	PEARL	Sus & Rob Markham	Combs
1703		Bridg & Jon Bromley	Onehouse
1704		A & J Skinner	Fakenham Gt S Pet
1710		Alce & Edw May	Ipswich S Ste
1710		Alce & Edw May	Ipswich M L
1713		Elz & Wm Rew	Carlton
1714		An & Jn Frost	Stowmarket
1714		Mgt & Geo Baker	Lackford
1715		Elz & Rob Brown	Badingham
1718		Mary & Jn Reve	Layham
1721		Alce & Jn Seeley	Kettleburgh
1724		Jane & Jas Mills	Mendham
1725		Sar & Jas Lorimer	Barton Gt
1722	PEARMAN	Sar & Sam Pit	Newmarket
1702	PEARSON	Elz & Fran Hammond	Wixoe
1703		Clementia & Jn Clark	Mendlesham
1703		Cath & Will Woods	Ubbeston
1705		Pris & Edm Peirson	Rushmere S Andr
1706		Elz & Jonathan Easter	Rumburgh
1708		An & Jos Nights	Rickinghall Superio
1708		Bridg & Ralf Spolden	Somerleyton
1708		Amy & Jas Stevens	Ixworth
1712		Su & Will Helder	Elveden
1715		Mary & Jn Manser	Shotley
1717		Hln & Geo Web	Preston
1717		Elz & Jn Nights	Easton
1718		Mary & Jn Goddard	Tuddenham
1718		Elz & Ric Hreen	Pakefield
1718		Elz & Ric Hiem	Ipswich M L
1718		A & J Manclark	Blundeston
1719		Cath & Jn Flower	Tuddenham
1719		Mgt & Jn Smith	Wickhambrook
1720		Mary & Nich Pizzy	Cransford
1720		Ruth & Edw How	Wickhambrook

1721	PEARSON Cont	Sar & Everard Newson	Alderton
1721		Mary & Wm Bets	Darsham
1722		Mary & Jn Fisk	Langham
1722		Cath & Jn Ungles	Cavenham
1723		An & Roland Florey	Hacheston
1723		Elz & Jas Barber	Henstead
1724		Sus & Wm Greengrass	Nowton
1725		Elz & Jn Halls	Waldingfield Gt
1709	PEARTREE	Sara & Ste Brown	Nayland
1704	PEASE	Mary & Jn Hockly	Barton Gt
1706		Elz & Wm Swan	Ixworth
1702	PECK	An & Rob George	Woolpit
1702		Mary & Ric Chatting	Blyford
1703		An & Nic Woodcock	Stoke Ash
1705		Bridg & Jn Stevens	Waldingfield Lit
1705		Eln & Edm Botrid	Laxfield
1705		Han & Jn Searls	Stanton All Souls
1706		An & Dav Prat	Pettaugh
1706		Mgt & Edm Gallant	Bury S Edms S Mary
1707		Philip & Edw Roddewel	Ipswich S M Le Towr
1708		An & Jn Waller	Erwarton
1709		Elz & Tho Brown	Braisworth
1709		An & Wm Lawrence	Moulton
1709		Marth & Sam Beningfield	Kettleburgh
1710		An & Nath Baxter	Rickinghall Infer
1710		Mgt & Jos Money	Saxham Lit
1712		Elz & Jn Mullinger	Gislingham
1714		Sar & Jn Creek	Playford
1714		Sar & Jn Creek	do
1714		Sar & Tho Scolding	Huntingfield
1715		Mary & Jn Lewes	Tattingstone
1717		Su & Sam Fox	Freston
1717		Sus & Sam Fox	Ipswich M L
1719		Elz & Jn Wink	Westerfield
1720		Han & Sam Dunnet	Harkstead
1720		Mary & Jn Snell	Stowmarket
1721		Rach & Sam King	Eye
1721		Rach & Jn Potter	Stoke Ash
1722		Elz & Jn Right	Ipswich M L
1722		Elz & Jn Right	Ipswich S Ste
1723		Sabrina & Rob Stedman	Corton
1724		Elz & Tho Baker	Mendham
1725		Su & Jn Fuller	Sproughton
1713	PEDDAR	Judith & Rob Howard	Rougham
?	PEED	Sar & Wm Dearson	Helmingham
1702		Reb & Jas Wollard	Sturston
1704		Judith & Jn Hiem	Trimley S Martin
1702	PEEG	Fran & Jn Bacon	Ipswich S Mary Elms
1723		An & Wm Battely	Bury S Edms S Mary
1701	PEEL	Elz & Chas Weatly	Newmarket S Mary
1701		Mary & Wm Bulbroke	Whepstead
1702		Elz & Chas Weatly	Newmarket
1716	PEET	Reb & Jn Seely	Ingham

1725	PEET cont	Elz & J Cuziugs	Corton
1723	PEETS	Mary & Rob Tillet	Wetherden
1701	PEG	Mary & Wm Tilor	Bures S Mary
1702		Fran & Jn Bacon	Archd M L
1702		An & Dan Ford	Henley
1707		Han & Tho Balls	Bildeston
1714		Sus & Jn Copland	Bacton
1719		Fr & Will Wood	Ringshall
1722		Elz & Jn Wood	Ipswich M L
1722		Elz & Jn Wood	Ipswich S Ste
1723		Deb & Josh Ablit	Nacton
1725		Marth & Will Clover	Ringshall
1725		Fran & Jn Sutton	Ipswich S Nic
1725		Su & Wm Abbot	Battisford
1704	PEGGS	Rose & Jn Moss	Newton by Sudbury
1722	PEIGHT	Esther & Edw Constable	Depden
1723		An & Math Barker	Depden
1707	PELHAM	Mary & Rob Page	Bures S Mary
1716		Elz & Phil Cornwallis	Ipswich S Ste
1703	PELL	Bridg & Rob Bennet	Lavenham
1704		Mgy & Sam Hallet	Stanton All Souls
1711		An& Val Borward	Ipswich M L
1717		Mary & Rob Goodrich	Westhorpe
1725		Mary & Ric Done	Wetheringsett
1711	PELLELL	.... & J Tailer	Gorleston
1702	PELLS	Deb & Dan Clinch	Archd M L
1702		An & Rog Castel	Cransford
1704		Han & Hen Dilliston	Rendham
1705		Elz & Nic Boldery	Shaddingfield
1711		Sar & Tho Booty	Debenham
1712		Sar & Will Brown	Uggbshall
1714		Theophila & Jn Jordan	Framlingham
1714		Elz & Tho Woods	Stonham Aspall
1716		Sar & Pet Drane	Kettleburgh
1718		Elz & Jn Borret	Linstead Gt
1719		Mary & Tho Denny	Stonham Aspall
1722		Han & Edm Botright	Heveningham
1723		Han & Isaac Block	Bramfield
1724		An & Tho Geater	Ipswich M L
1724		An & Will Gater	Saxmundham
1724		Mary & Dan Gardiner	Sibton
1702	PEMBERTON	Sus & Geo Spinlee	Shotley
1722		Han & Pet Pimborough	Aspall
1725		Elz & Tho Last	Stoke Ash
1720	PEN	An & Tho Aldred	Fressingfield
1722		Mary & Dan Nowles	Brome
1704	PENITENT	Elz & Wm Manning	Gisleham
1711	PENKINE	Marth & Jn Bantick	Sudbury S Pet
1713	PENNAL	Sus & Abr Clark	Stanton S Jn
1722		Elz & Tho Clark	Coney Weston
1725		Mary & Tho Parish	Barton Gt
1713	PENNER	Eln & Jas Brianton	Huntingfield
1702	PENNY	Elz & Sam Gissing	Mellis

1703	PENNY cont	Mary & Jn Mihil	Somerleyton
1706		Mary & Jn Hamond	Eye
1707		Mgt & Jn Pierson	Heveningham
1708		An & Ben Marwell	Wortham
1709		Elz & Jas Andrews	Ipswich S Ste
1710		Elz & Jn Snelling	Nacton
1713		Sara & Wm Ford	Somerleyton
1714		Cath & Tho Bell	Westleton
1715		Mary & Jn Mountague	Stratford S Mary
1715		Mary & Jn Montagne	do
1715		Amy & Jas Eade	Somersham
1720		Han & Jn Gibbs	Ipswich S Nic
1720		Sus & Hen Osborn	Wortham
1723		An & Jn Cleers	Thelnetham
1704	PENNING	An & Gosling Muddock	Eye
1711		Mary & W Green	Finborough Gt
1711	PENNINGTON	Mary & Tho Jenkin	Gisleham
1710	PENNOCK	Mary & Sam Boutel	Lavenham
1711		E & P Thorindine	Bradwell
1714		Mgy & Jn Annis	Polstead
1719	PENNOW	Sar & Jn Ward	Blaxhall
1722		Sus & Jn ...	Sutton
1704	PENTENY	Sara & Sam Drake	Bury S Edms S Mary
1704		An & Jn Smith	Bury S Edms S Jas
1716		Sus & Wm Rew	Bury S Edms S Mary
1716		Elz & Sam King	do
1701	PENTLOW	Mgt & Tho Butcher	Bures S Mary
1714		Elz & Wm Basset	Sudbury All Saints
1724	PENWARDEN	Mary & Edw Gravenor	Ipswich S Clem
1706	PEPPEN	Jane & Tho Colchester	Ringshall
1716		Elz & Isaac Carew	Ringshall
1702	PEPPER	Sar & Sam Stowers	Blyford
1702		Sar & Sam Stowers	Archd M L
1702		Elz & Walt Brown	Archd M L
1706		An & Sam Hitchcock	Offton
1708		Elz & Jn Gildersleeves	Sternfield
1708		Elz & Tho Gibbons	Offton
1710		Marth & Jn Allen	Saxmundham
1711		Mary & Jn Right	Westhall
1712		Sus & Jas King	Darsham
1714		Mary & Fran Wade	Ipswich S Mary le T
1714		Rach & Jn Breeze	Ipswich M L
1714		Rach & Jn Breeze	Saxmundham
1714		Deb & Edw Gellit	Ipswich M L
1718		Elz & Ben Alexander	Kettleburgh
1721		Sus & Owen Sulevan	Eye
1722		Rose & Jn Morfew	Ipswich S M le Towr
1724		Elz & Jn Judd	Henstead
1725		Mary & Wm Shimming	Kesgrave
1725		Mary & Jn Rose	Metfield
1725		Mary & Edw Miller	Blyford
1701	PERCHARD	Sara & W Fowle	Bury S Edms S Jas
1710	PERCY	Mary & Tho Millington	Martlesham

1710	PERCY cont	Mary & Tho Millington	Ipswich M L
1718		Alce & Tho Pretty	Stoke Ash
1701	PERCIVAL	Mary & Edw Reve	Coney Weston
1702		Han & Tho Manning	Freston
1715		An & Rob Archer	Gorleston
1718		Mary & Rob Carey	Stanton All Souls
1721		An & Will Tailer	Ipswich S Ste
1722		Mary & Geo Care	Woodbridge
1722		Marth & Jos Draper	Woodbridge
1703	PERKIN	An & Hen Frost	Hawstead
1719		Elz & Jas Bennet	Ipswich S Math
1703	PERKINS	Sar & Wm Jackson	Archd M L
1703		Sar & Will Jackson	Worlingham
1710		Sara & Cris Fisher	Blakenham Gt
1713		... & Chas Jones	Newmarket S Mary
1714		Elz & Chas Jones	Newmarket
1714		Elz & Tho Warfe	Thetford S Mary
1714		Diana & Wm Seeling	Ipswich M L
1717		An & Wm Tailer	Ipswich S Pet
1717		An & Wm Tailer	Ipswich M L
1719		Sar & Will Right	Thetford S Mary
1723		Sus & Wm Andrews	Fornham S Martin
1724		An & J Brame	Hollesley
1718	PERKIS	Mgt & Jn Strutton	Woodbridge
1722		Rose & J Rivers	Burgh
1701	PERRY	Mary & Hen Howard	Bury S Edms S Jas
1701		Mary & Jn Warren	Bury S Edms S Jas
1703		Elz & Tho Brunly	Eye
1705		An & Mark Dool	Finborough Gt
1708		Mary & Jos Goodwin	Bures S Mary
1709		Elz & Tho Goodale	Rede
1710		Reb & Rog Reison	Wratting Lit
1713		Elz & Dan Brook	Elmsett
1716		Elz & Wm Bartlet	Acton
1717		Sara & Jos Everet	Wissington
1717		Marth & Jn Gurney	Ipswich M L
1717		Marth & Jn Gusorrney	Ipswich S Ste
1721		Sus & Jn Hust	Bury S Edms S Jas
1723		Mary & Jeremy Jackson	Stoke by Clare
1724		Elz & Jn Marborn	Cowlinge
1710	PERRIMAN	Mary & Will Chaplin	Sibton
1711		Elz & Rainold Baldry	Yoxford
1717		Mary & Dan Seamans	Chediston
1717		Sus & Tho Martin	Ipswich S Pet
1717		Sus & Tho Merton	do
1723		Mary & Hen Maskel	Stratford S Mary
1723		Mary & Hen Maskel	do
1723		Trifena & Tho Moss	Barton Mills
1720	PERRIS	Elz & Jn Clark	Beccles
1703	PERSON	... & Jn Haward	Bury S Edms S Jas
1703		Mary & Rob Wellum	Wickham Skeith
1706		Elz & Hen Osborn	Bury S Edms S Jas
1707		Elz & Isaac Withat	Brent Eleigh

1708	PERSON cont	Mary & Tho Jonson	Bury S Edms S Jas
1715		Elz & Ric Goodwin	Mildenhall
1722		An & Jas Arwin	Bury S Edms S Jas
1723		Mary & Jn Moise	Bury S Edms S Jas
1714	PERSONS	An & Tho Brown	Bury S Edms S Mary
1703	PET	An & Ric Welham	Freston
1704		Mary & Tho Parkin	Stanton All Souls
1706		Su & J Haiward	Stowupland
1706		Su & Ste Brame	Ipswich S Clem
1707		An & Jas Sillet	Wattisfield
1708		An & Rob Ragg	Ipswich S Clem
1712		Elz & Josp Alecock	Wattisfield
1712		Elz & Jasp Alecock	do
1713		Han & Wm Thing	Stowmarket
1713		Sar & Jn Witerod	Barton Gt
1715		Sar & Jn Shred	Thetford S Mary
1718		Pheby & Edw Alderton	Ipswich S Clem
1719		Fr & Fr Gooch	Lakenheath
1719		Fr & Rob Sparrock	do
1721		Elz & Hen Briggins	Ellough
1722		An & Jn Green	Haughley
1724		Mary & Jn Rout	Thelnetham
1725		Elz & Sam Barret	Ipswich S Clem
1725		Abi & Rob Rust	Coney Weston
1725		Mgt & Fr Tireman	Kettleburgh
1702	PETCH	Mary & Jn Smith	Middleton
1714		Mary & Jn Sturges	Lakenheath
1717		Mary & Edw Blaxhall	Sutton
1717		Mary & Edw Blaxall	Hasketon
1721		Elz & Tho Durrant	Shottisham
1724		Dorcas & Jon Dallinger	Hasketon
1706	PETCHEY	An & Tho Mullinger	Bury S Edms S Mary
1722	PETERS	M & W B Love	Burgh Castle
1701	PETIWARD	Mary & Tho Richison	Bury S Edms S Jas
1716		Mary & Jn Emes	Bury S Edms S Mary
1712	PETLEY	Sus & Jn Dillock	Bury S Edms S Mary
1717		Sara & Tho Hart	Cornard Lit
1705	PETREE	Sar & Hen Pain	Wangford cum Henham
1712	PETTANGH	Mary & Will Peak	Bramford
1708	PETTAR	Abi & Wm Avis	Bayton
1701	PETTAUGH	Sus & Rob Neeve	Ipswich S P
1701		Sus & Rob Neave	Ipswich S Pet
1702		Dy & Jas Dedham	Burstall
1702		Sara & Tho Gainsborough	Chilton by Sudbury
1709		Mary & Geo Weston	Ipswich S Mgt
1714		An & Edw Rudland	Ipswich S Ste
1721		Mary & Jn Pack	Ipswich S Ste
1706	PETTIFER	Esther & Ben Baker	Badingham
1722		Elz & Jas Mitchet	Holton
1701	PETTIT	Su & Edm Hadly	Elmswell
1701		Eln & Arth W/indle	Kedington
1704		Elz & Jn Boley	Woolpit
1705		Sar & Ric Farrow	Helmingham

1707	PETTIT cont	Mary & Ric Mortlock	Wattisfield
1709		Mary & Jn Turner	Ingham
1710		An & Math Fincham	Hinderclay
1711		Elz & Tho Braham	Helmingham
1711		Mary & Tho Miller	Cowlinge
1711		Letitia & Wm Davis	Wickhambrook
1712		Mary & Tho Web	Hawkedon
1714		Mary & Sam Waller	Bury S Edms S Jas
1715		Esther & Fras Brown	Hawstead
1715		An & Jn Siment	Withersfield
1716		Fran & Wm Moody	Lydgate
1716		An & Tho Talbot	Barton Gt
1718		Mary & Simon Ray	Nowton
1718		Mary & Tho Baker	Stowmarket
1718		Elz & Abr Rizen	Pakenham
1719		Elz & Fran Biham	Lawshall
1719		Han & Jn Worledge	Cornard Gt
1721		Mary & Wm Canhom	Wixoe
1721		Elz & Jn Smith	Brockley
1721		An & Fra Jude	Mildenhall
1721		An & Josias Houghton	Wratting Lit
1722		Gra & Hen Baiard	Fornham All Sts
1722		Sara & Wm Brian	Ickworth
1723		An & Rob Stannard	Wetheringsett
1723		Elz & Tho Skot	Hesset
1724		An & Tho Manning	Barrow
1725		Alce & Jas Barber	Cratfield
1725		Cath & Abr Emerson	Depden
1707	PETTITS	Mary & Jn Crow	Bradfield S Geo
1719	PETTON	Easter & Jn Browne	Kirton
1723	PETTS	Elz & Ric Burton	Ixworth
1710	PEVERELL	An & Wm Turner	Thurlow Gt
1714	PEW	Elz & Wm Goldsmith	Ipswich S M le Tower
	PH see F		
1714	PIAT	Mary & Ric Welton	Bedfield
1716		Marth & Pet Palmer	Winston
1719		Sar & Geo Paddison	Kettleburgh
1720		An & Isac Shepard	Coddenham
1706	PICK	Mgy & Jn Tailor	Corton
1706	PICKAS	Mary & Simeon Weston	Rushmere S Andr
1708		Elz & Jn Jonson	Ipswich S Nic
1720		Mary & Jn Goodwin	Raydon
1704	PICKERELL	An & Nic Evered	Bury S Edms S Jas
1715	PICKRUM	Mary & Fr Sted	Thetford S Mary
1725		Elz & Jn Palfrey	Norton
1704	PICKS	Mary & Sam Ureen	Ipswich S M Key
1706	PICRAFT	Elz & Wm Fickling	Gorleston
1714	PICROFT	Mgy & Geo Patterson	Flempton cum Hengrav
1718		An & Chas King	Dennington
1718		An & Chas King	do
1711	PIDELACOMB	An & Sam Mallet	Gisleham
1711		An als Wiard & Sam Mallet	do
1714	PIE	Mary & Jn Skeely	Elveden

1716	PIE cont	Alce & Sam Tilly	Henley
1711	PIFFIE	An & Geo Morgan	Gosbeck
1702	PIGEON	Elz & Sam Grist	S Elmham S Cross
1702		Elz & Tobias Beamish	Homersfield
1702		Sus & Ric Moss	Coney Weston
1708		Judith & Wm Gidney	Wangford cum Henham
1709		Sara & Jn Cunningham	Mendham
1719		Elz & Ben Winch	Weybread
1723		An & Sam Fleet	Westhall
1701	PIGGOT	An & Nic Caepar	Beccles
1701		An & Nic Cooper	Archd M L
1702		An & Tho Eade	Marlesford
1703		An & Tho Eade	Archd M L
1705		Mary & Tho Garwood	Shottisham
1708		Urs & Edm Clerk	Eye
1708		Rose & Hen Tirrel	Woodbridge
1709		Elz & Isac Greenleaf	Quakers
1710		Mary & Will Benstead	Icklingham
1710		Mary & Rob Jonson	Ipswich M L
1710		Mary & Rob Jonson	Cratfield
1711		Sus & Tho Jay	Brandeston
1720		Sar & Renald Rook	Sibton
1721		Sara & Jos Bateman	Melton
1721		Sus & Jn Aldous	Ubbeston
1722		Elz & Will Ward	Sibton
1724		An & Rob Gaiford	Theberton
1724		Han & Sam Aldrich	Kettleburgh
1725		Sus & Jeremiah Mickfield	Woodbridge
1710	PIGHT	Elz & Dan Offord	Depden
1704	PIKE	Reb & Jn Lucas	Bury S Edms S Mary
1714		Elz & Dan Rainer	Ipswich S M le Tower
1702	PILBOROW	Mary & Tho Spark	Glemsford
1703		Elz & Val Noble	Martlesham
1703		Elz & Val Noble	Archd M L
1703		Sara & Wm Riners	Baylham
1703		Cath & Chas Rider	Brent Eleigh
1703		Sar & Wm Rivers	Archd M L
1704		Sus & Rob Roe	Whatfield
1707		Elz & Nath Baxter	Newton Old
1709		Elz & Geo Ashley	Woolpit
1712		Mary & Dan Rose	Ixworth
1714		Mary & Fran Bumstead	Buxhall
1720		Rose & Ric Cat	Freston
1722		Sar & Ric Wissel	Ipswich S Mary Elms
1724		Elz & Jas Nolon	Monks Eleigh
1725		Mary & Simon Fison	Culford
1716	PILGRAVE	An & Isac Banham	Brettenham
1709	PILGRIM	Sara & Tho Dawdrey	Bures S Mary
1711		An & Jas Tebald	Elmsett
1712		Sus & Ric Shuckforth	Ipswich S Pet
1714		Jane & Tho Hill	Brent Eleigh
1716		Elz & Abr Haward	Stoke by Neyland
1719		Elz & Jn Tallant	Sudbury S Pet

1720	PILGRIMcont	Sara & Jacob Frost	Sudbury S Pet
1723		Elz & Ric Jonson	Bildeston
1724		Mary & Jn Munnings	Polstead
1707	PILKINGTON	Cath & Moses Sly	Archd M L
1709		Jane & Wm Smith	Ipswich S M le Towr
1710		Elz & Isaac Chinnery	Ipswich S M Key
1714		Mary & Ralf Page	Monewden
1718		An & Hen Shepard	Halesworth
1718		An & Hen Shepard	Ipswich M L
1718		Ame & Hen Shepard	do
1719	PILOT	An & Jn Spicer	Lowestoft
1706	PIMAN	An & Wm Heart	Pettaugh
1709		An & Jos Mickelsfield	Stanton All Souls
1715		Elz & Wm Edgley	Stansfield
1718		Reb & Dan Rudlin	Eye
1719		Cath & Silas Nun	Stonham Earl
1725		An & Jonathan Allen	Haughley
1725		Mary & Ezra Crisp	Eye
1714	PIMBROW	Sar & Isaac Pit	Kedington
1722		Marth & Jn Berry	Framlingham
1723		An & Geo Petto	Thetford S Mary
1701	PIMFERLUS	An & Ric Copsey	Bury S Edms S Jas
1710	PIMMTON	Pru & Sam Wiles	Hadleigh
1718	PIMP	Mary & Jonathan Clark	Barningham
1716	PIMPERLIN	Elz & Edm Finter	Stanton All Souls
1711	PIN	Fran & Geo Sone	Hopton Mutford
1711		An & Jn Thornton	do
1720		Elz & Rob Hanner	Cratfield
1708	PINBOROW	Han & Fran Smith	Quakers
1712		Mary & Jn Ellenor	Eye
1720		Mary & Jn Sier	Thorndon
1721		Sar & Sam Clouting	Wilby
1717	PINCHAM	An & Tho Petty	Hadleigh
1706	PINCHBECK	Marth & Jas Bright	Lavenham
1707		Mary & Math Drift	Milden
1708		Mary & Jos Blowers	Hoxne
1710	PINCHING	E & Jos Thorp	Bradwell
1711		Elz & Tho Dese	Ipswich S Mary Elms
1701	PINFIELD	Hester & Wm Carter	Bury S Edms S Mary
1713	PINKNY	Sara & Jn Fuller	Glemham Gt
1713		Mary & Jn Prew	Chediston
1721		Mary & Hen Scarlet	Cransford
1703	PINNAR	Sar & Tho Jessop	Archd M L
1703		Sara & Tho Jessop	Ipswich S M Le Towr
1706		Mary & Wm Barn	Lavenham
1710		Elz & Jn Cuthbert	Witnesham
1716		Elz & Jn Beare	Stradbroke
1719	PINNING	Mary & Wm Grimwood	Tostock
1714	PINNION	Elz & Ric Carver	Weybread
1701	PINNO	Elz & Jn Batle	Carlton
1709	PINSEN	An & Will Wade	Ipswich S Math
1711		Marth & Hen Romsey	Beccles
1711		Han & Wm Woods	Ipswich M L
1717		Mary & Ric Nights	Mendham

1706	PINSTON	Su & Sam Day	Copdock
1706	PIPE	Sar & Ant Oxe	Tannington
1712		Marth & Jn Gooch	Barking
1712		Marth & Jn Gooch	Ipswich M L
1718		Mary & Wm Brothers	Carlton
1724		Reb & Jn Lamb	Westleton
1725		Ann & Will Hewke	Kettleburgh
1704	PIPER	Lidia & Jn Becham	Newton by Sudbury
1708		Elz & Jn Houghton	Withersfield
1710		Han & Wm Guilmore	Wratting Gt
1710		Tabitha & Jacob Frost	Wixoe
1712		Elz & Isaac Shave	Cornard Gt
1713		An & Jn Gretta	Newmarket
1713		An & Jn Gretta	Newmarket S Mary
1716		Tomsin & Tho Palmer	Chilton by Sudbury
1721		Sara & Tho Horner	Bury S Edms S Mary
1722		Jane & Jas Pung	Chilton by Sudbury
1722		Elz & Jn Merrils	Glemsford
1725		Sus & Rog Lambert	Sudbury S Greg
1705	PIPPIN	Sus & Jn Pit	Erwarton
1706	PIRSLY	Jane & Rob Tink	Halesworth
1703	PISSY	An & Hen Pearl	Woolpit
1704		Su & Cris List	Winston
1705		Elz & Tho Reinolds	Haughley
1711		Mary & Tho Sad	Ipswich S Pet
1711		Reb & Sam Keble	Stowmarket
1714		Mary & Wm Good	Stowmarket
1716		Elz & Chas Wink	Stowmarket
1717		Han & Rob Hunt	Wattisfield
1717		Su & Tho Hubbard	Stoke Ash
1720		Han & Rob Scampion	Wattisfield
1721		Elz & Sim Pottle	Stowmarket
1722		Rach & Nath Welton	Ipswich S Ste
1722		Rach & Nath Welton	Ipswich M L
1723		Marth & Jn Rose	Woolpit
1724		Elz & Sam Mason	Woodbridge
1724		Mary & Edw Pilkerton	Rushmere S Andr
1711	PISTOR	Jane & Geo Pretiman	Claydon
1702	PIT	Jane & Edw Blith	Hemley
1702		Jane & Edw Blith	Archd M L
1703		Diana & Hen Austin	Kirton
1703		Sara & Rob Bennet	Ipswich S M le Towr
1703		Sar & Rob Bennet	Archd M L
1706		Sus & Ste Brame	Archd M L
1706		Mary & Isaac Poley	Raydon
1708		An & Tho Souter	Shotley
1712		Elz & Jn Snowe	Ipswich S Ste
1712		Elz & Rob Marsh	Walton
1713		Elz & Ric Harvey	Leiston
1723		An & Jn Web	Ipswich S Ste
1723		Sus & Jn Wood	Martlesham
1703	PITCHER	Abi & Wm Smith	Sturston
1705		Elz & Nath Tailer	Debenham

1707	PITCHER cont	Mgt & Tho Pizzy	Ashfield cum Thorpe
1707		Elz & Nath Tailer	Archd M L
1707		Mary & Jn Smith	Debenham
1714		Elz & Jn Lacy	Sudbury S Pet
1716		Su & Jn Polley	Groton
1716		Su & Jn Polley	do
1721		An & Sam Wite	Hopton All Saints
1703	PITCHES	Rose & Jn Gilson	Haverhill
1707		Barb & Jn Hubbard	Exning
1708		Mgt & Jas Hasel	Newmarket
1708		Mgt & Jas Hasel	Newmarket S Mary
1712		Elz & Rob Butts	Stanton All Souls
1714		Dudley & Jn Warren	Hawstead
1701	PITLING	Mary & Dan Porcher	Brome
1705		Jemima & Edm Easton	Belton
1720	PITMAN	Mary & J Twitchet	Creeting A S
1722		Elz & Jn Potter	Barking
1708	PITTOCK	Marth & Dan Branson	Ipswich S M le Towr
1710	PITTS	Mary & Nath Batho	Metfield
1718		Elz & Jo Smith	S Elmham All Saints
1706	PIXTON	Mary & Jn Danson	Archd M L
1706		Mary & Jn Darson	Ipswich S Math
1717		Sar & Ric Burleigh	Harkstead
1718		Elz & Jn King	Shotley
1703	PLACE	Mgt & Jeremiah Stannard	Bury S Edms S Mary
1705		An & Sam Gedge	Mildenhall
1707		Han & Zach Chinry	Bury S Edms S Mary
1708		Mgt & Ste Reeve	Mildenhall
1713		An & Jn Dalton	Bury S Edms S Mary
1715		Judith & Rob Clark	Mildenhall
1719		Sus & Wm Witlock	Sudbury S Pet
1724		Mary & Jas Burgess	Bury S Edms S Mary
1724		Mary & Rob Clark	Bradfield Combust
1701	PLAIFORD	Elz & Hen Edwards	Barningham
1702		Elz & Hen Grant	Archd M L
1702		Xtian & Hen Grent	Blyford
1714		Sar & Wm Drake	Bradfield S Geo
1711	PLAIL	An & Rob Reinold	Wratting Lit
1717		Emma & Tho Martin	Wratting Gt
1720		Elz & Jn Chapman	Wixoe
1722		Elz & Jas Wiffen	Dalham
1705	PLAITERS	An & Tho Gladden	Ilketshall S Mgt
1709		Carolina & Jn Norris	Sotterley
1701	PLAMPIN	Elz & Wm Porter	Lindsey
1707		Cheney & Jn Guttridge	Shotley
1707		Chering & Jn Guttruly	Erwarton
1711		Elz & Jn Newman	Bures S Mary
1713		... & Edw Crick	Hartest
1721		Mary & Ric Hatch	Boxford
1721		Mary & Ric Hatch	do
1715	PLANT	Elz & Rob Crane	Earl Soham
1715		Mgt & Tho Mallows	Earl Soham
1703	PLANTIN	An & Wm Nicolas	Corton

1709	PLANTIN cont	Mary & Ric Smith	Cavendish
1717		Mary & Will Stanford	Kettleburgh
1717		Reb & Pet Smith	Cavendish
1718		Sara & Sam Cutting	Grundisburgh
1721		Rose & Jn Chinery	Brightwell cum Foxhall
1724		Elz & Ric Smith	Somersham
1720	PLASCOCK	Mary & Nath Walton	Bury S Edms S Mary
1708	PLEDGER	Freda & Edw Smith	Thurlow Lit
1713		Mary & Ric Manning	Lydgate
1720		An & Ric Starling	Lydgate
1721		Sus & Jame Finch	Bury S Edms S Mary
1725		Mgt & Tho Right	Lydgate
1701	PLESANT	Mary & Edw Strut	Glemsford
1705	PLESANTS	Sara & Owen Skinner	Ilketshall S Andr
1707		Elz & Jn Searls	Nowton
1708		Elz & Jn Hockly	Barton Gt
1709		Mary & Chas Crocket	Beccles
1712		Sus & Hen Cosens	Horringer
1718		Mgt & Jn Cole	Fornham All Saints
1721		An & Fras Holmes	Exning
1715	PLIMOUTH	Elz & Tho Finch	Wixoe
1725	PLOMLEY	Elz & Tho Smith	Iken
1714	PLOOM	Eln & Isaac Roberts	Sudbury S Greg
1701	PLOVER	Mary & Jere May	Ipswich S Clem
1704		Mgt & Rob Pooly	Ipswich S Clem
1711	PLOWMAN	Mary & Math Blinkinsop	Mildenhall
1702	PLUM	Alce & Edw Lilly	Brockley
1703		Elz & Dan Catlin	Stoke by Clare
1706		Fran & Tho Rawlins	Stansfield
1708		Han & Hezekiah Finch	Shimplingthorn
1710		Han & Hen Harper	Lawshall
1710		An & Tho Pepper	Cransford
1713		An & Major Newes	Stoke by Clare
1715		Jane & Pet Linge	Hargrave
1716		Mary & Dan Frank	Sudbury S Pet
1718		An & Wm Elsden	Saxham Gt
1719		Marth & Jn Gorley	Cockfield
1721		Reb & Tho Fisk	Bruisyard
1723		Rose & Jos Butcher	Lawshall
1723		Mary & Jn Woollard	Denham
1723		Mary & Tho Pri~~e~~er	Hargrave
1724		Sar & Nich Cullington	Sibton
1725		Elz & Fran Sparrowe	Ipswich S Ste
1725		Esther & Jn Manning	Saxham Gt
1725		Bridg & Val Long	Acton
1725		Elz & Jonathan Ely	Fornham All Saints
1725		Sar & Jos Boston	Stowmarket
1702	PLUME	Alce & Ben Horrex	Bury S Edms S Jas
1704		Mary & Hosea Turner	Wratting Lit
1725		An & Jn Barwel	Bury S Edms S Jas
1724	PLUMKIN	Mgt & Jn Pulfer	Rickinghall Superior
1725		Elz & Wm Willingham	Sutton
1704	PLUMLY	A & Wm Ling	Offton

1722	PLUMLY cont	Mary & Will Meller	Benhall
1725		Mary & Jn Golty	Sudbourn
1701	PLUMMER	Elz & Jn Funston	Newmarket
1708		Su & Edw Flowerdew	Barningham
1709		An & Nich Fulcher	Ixworth
1709		Sara & Jn Houlton	Bury S Edms S Jas
1709		Elz & Jn Crack	Ixworth
1712		An & Sam Nudds	Beccles
1712		Hester & Rob Garnham	Bardwell
1713		Gra & Geo Osburn	Lakenheath
1716		Elz & Dan Fulcher	Ixworth
1717		Han & Mich Bowle	Stoke Ash
1718		Sar & Jn Bladen	Kentford
1723		Mary & Sam Marshal	Denham
1723		Mary & Tho Golding	Claydon
1711	PLUMPTON	Dorcas & Geo Wittle	Rede
1712		Mgt & Tho Paman	Bury S Edms S Mary
1713		Elz & Leon Clark	Fornham All Saints
1722		Mary & Tho Adams	Mildenhall
1725		Elz & Jeremiah Bigsby	Rushbrook
1705	PLUMSTEAD	Elz & Rob Thumball	Ipswich S Mary Stoke
1701	POCHER	Mary & Rob Pearson	Thetford S Mary
1711	POD	Mary & Phil Munnings	Ipswich S Mary Stoke
1725		Su & Tho Pepper	Flowton
1703	POELEY	Sus & Isaac Walpool	Newton by Sudbury
1717	POINTING	Elz & Wm Miles	Eye
1721	POINTS	Mary & Jn Watts	Athelington
1721		Mary & Jn Wats	do
1725		Mary & Rob Jordan	Stradbroke
1717	POLDING	Sus & Jn Grice	Bredfield
1708	POLE	Sara & Ric Cole	Ipswich S Pet
1716	POLLAND	Elz & Jn Howe	Kedington
1704	POLLARD	Sara & Tho Jilks	Gislingham
1706		Mary & Nath Crisp	Beccles
1708		Sus & Wm Bultitout	Eye
1710		Fran & Tho Tite	Beccles
1710		Fran & Tho Tite	Ipswich M L
1711		Mary & Sim Peveret	Wratting Gt
1714		Sar & Wm Baily	Wratting Gt
1721		Amy & Tho Bacon	Stoke Ash
1722		Alce & Ric Gin	Thurlow Gt
1706	POLLY	Elz & Wm Smith	Melford Long
1707		Elz & Hen Dawson	Bures S Mary
1708		Elz & Geo Macrow	Assington
1709		Gra & Tho Watkinson	Acton
1709		Joana & Tho Haiward	Melford Long
1709		Han & Jas Ive	Stansfield
1712		Reb & Ste Chenery	Felsham
1716		Elz & Jn Watton	Melford Long
1718		Su & Job Grimwood	Ipswich S Math
1719		Mary & Ric Springet	Nayland
1721		Elz & J Cristmas	Bures S Mary
1711	POLLIN	Mary & Jn Powle	Ipswich S Math

1717	POLLIN cont	Sara & Tim Barker	Redgrave
1721		Elz & Wm Cuningham	Redgrave
1722		Mary & Rob Leaver	Nayland
1719	POLLINGTON	Allin & Jn Warren	Mildenhall
1721		Sus & Wm Halls	Mildenhall
1724		Mary & Ben Nichols	Barton Mills
1715	POLSFORD	Mary & Jn Scot	Sproughton
1722	POLSTEN	Alce & Jn Blasby	Ipswich S Mary Elms
1722		Alce & Jn Blaseby	Ipswich M L
1705	POLTER	Mary & Wm Isaacson	Freckenham
1706		Marth & Jn Tailer	Wratting Lit
1710		Alce & Tho Downing	Newmarket
1710		Alce & Tho Downing	Newmarket S Mary
1715		Apolina & Tho Clailton	Wickhambrook
1719		Mgt & Wm Tweed	Thurlow Gt
1722		An & Wm Mackeape	Wratting Lit
1723		Elz & J Sparrow	Bures S Mary
1723		Elz & Jos Devereux	Redgrave
1724		Mary & Pet Worlidg	Wickhambrook
1707	POND	Abi & Ric Chaplin	Bury S Edms S Jas
1710		Sus & Wm Hockly	Lydgate
1723		Elz & Sam Partridge	Bradley Gt
1723		An & Wm Pain	Chevington
1703	PONDER	Mary & Rob Clark	Shimplingthorn
1705		Sar & Jn Allen	Boxford
1705		Sar & Jn Allen	do
1708		Mary & Ben Askoe	Ipswich S Mgt
1708		Sara & Ste Finch	Ipswich S Pet
1716		Eln & Jn Tailer	Martlesham
1717		Elz & Jn Warren	Shimplingthorn
1719		Sus & Geo Marshal	Lavenham
1719		Elz & Jn Plommer	Stanton All Souls
1720		Mary & Jos Herbart	Boxford
1720		Mary & Jos Herbart	do
1724		Jane & Tho Watson	Offton
1702	POOL	Elz & Jos Ship	Rattlesden
1702		Mary & Rog Steed	Lavenham
1702		An & Jn Barret	Bury S Edms S Mary
1703		An & Tho Woodard	Thetford S Mary
1703		Sar & Edw Welham	Archd M L
1703		Sara & Edm Wellam	Offton
1704		Sar & Jn Levermore	Lavenham
1707		Cath & Tho Hubbard	Bury S Edms S Mary
1707		Mgt & Dan Lambert	Newton Old
1709		Elz & Will Campin	Sudbury S Pet
1711		Elz & Jn Pain	Buxhall
1714		Elz & Jn How	Lavenham
1719		Elz & Ric Gill	Thetford S Mary
1721		Mary & Sam Jarvis	Bury S Edms S Mary
1723		Alce & Baily Smith	Thorpe Morieux
1724		Su & Jas Welham	Haughley
1724		Marth & Sam Baker	Hadleigh
1725		Elz & Tho Fisher	Melford Long

1701	POOLY	Elz & Rog Robinson	Blyford
1703		Elz & Anth Bruce	Barking
1703		Mgt & Chas Woodgate	Cavendish
1704		Fran & Tho Shuckforth	Archd M L
1707		Elz & Jn Newman	Stowmarket
1707		Mary & Will Girling	Blyford
1707		Sar & Edm Randall	Whatfield
1708		An & Jno Jordan	Metfield
1710		Sara & Sam Pet	Ipswich S Mary Stoke
1711		Mary & Dan Powling	Woodbridge
1711		Mary & Jn Pack	Ipswich S Nic
1711		Marth & Will Woods	Uggbshall
1713		Sar & Jn Scut	Kettleburgh
1713		Sara & Jas Parker	Ipswich S Mgt
1715		Mary & Tho Page	Barking
1716		Mary & Tho James	Bentley
1716		Mary & Tho James	do
1717		Elz & Wm Web	Woodbridge
1719		Elz & Nic Jesop	Ipswich S Mgt
1721		Trifena & Wm Tailer	Stowmarket
1722		Alce & Jn Prentice	Barking
1722		Su & Jn Howel	Sproughton
1722		Elz & Sam How	Rushbrook
1723		Elz & Tho Tisnall	Ipswich S Pet
1724		Mary & Jn Meadows	Barking
1708	POOP	Jane & Tim Toply	Ipswich S Mary Elms
1715		An & Jn Naston	Walsham le Willows
1724	POORAM	Sus & Jn Sturgeon	Hesset
1722	POOTLE	Tab & Rob Frances	Corton
1701	POPE	Marth & Rob Wells	Bacton
1702		Mary & Jn Briant	Ixworth
1707		An & Tho Toply	Ipswich S Mgt
1710		An & Geo Cob	Stanton All Souls
1713		Sus & Jn Boar	Oakley
1715		Jane & Jn Cleres	Coney Weston
1715		Elz & Tho Carman	Barningham
1719		Fra & Edm Godward	Bardwell
1719		Dy & Seborn Dey	Gorleston
1721		Marth & Sam Aldred	Ipswich M L
1721		Marth & Sam Aldred	Holton
1723		Elz & Tho Rosier	Troston
1725		Mary & Rob Bolt	Belton
1716	POPPEN	Mary & Geo Cooper	Grundisburgh
1723	POPPY	Mary & Jo Lane	S Elmham All Saints
1712	PORCHER	Mercy & Caleb Howard	Hunston
1707	PORRIN~~F~~GER	An & Ric Hodgson	Gorleston
1702	PORTEID	Mary & Jn Parker	Archd M L
1701	PORTER	Marth & Tho Goodall	Witnesham
1703		An & Wm Briten	Mildenhall
1705		Elz & Tho Beeston	Offton
1706		Mary & Jos Orford	Creeting S P
1708		Mary & Tho Norfolk	Waldingfield Gt
1710		Mary & Jn Web	Hadleigh

1712	PORTER cont	Sar & Jos Studde	Ipswich S Ste
1712		Elz & Jn Parker	Ipswich S Pet
1715		Elz & Wm Belgrave	Sudbury All Saints
1715		Marth & Tho Pissey	Woolpit
1715		Mary & Sam Stud	Ipswich S Clem
1715		An & Jas Watcham	Freston
1716		Sar & Rog Right	Melford Long
1717		An & Jos Scowen	Stowupland
1718		An & Mich Mortlock	Bury S Edms S Mary
1719		Mary & Hen Borrit	Ipswich S Math
1721		Sara & Jn Wells	Stonham Lit
1721		An & Will Ry	Thetford S Mary
1721		Han & Jas Brand	Barham
1723		Mary & Edw Fuller	Gorleston
1723		Sar & Arth Mobsom	Ipswich S Clem
1724		Sara & Tho Newman	Cornard Gt
1724		Jane & Ottiwel Frost	Martlesham
1724		Bridg & Geo Giblin	Lindsey
1724		Sus & W Childes	Combs
1725		Mgt & Chas Wink	Creeting A S
1703	POSFORD	Marth & Will Gurling	Rushmere S Andr
1703		Marth & Wm Girling	Archd M L
1713		Sara & Jos Baggot	Ipswich M L
1713		Sara & Jos Baggot	Bredfield
1713	POST	Fra & Isaac Deeks	Mildenhall
1724	POST	Sara & Wm Hurms	Gorleston
1715	POSTLE	Mary & Wm Prettiman	Corton
1720		An & Chas Bream	Hopton Mutford
1725		An & And French	Lowestoft
1723	POT	Mary & Leo Jackson	Wixoe
1722	POTCHER	Sus & Sam Barrow	Hartest
1714	POTTAGE	Mary & Ben Mond	Campsea Ashe
1702	POTTER	Elz & Rob Pells	Archd M L
1702		Mary & Pat Baker	Bury S Edms S Mary
1702		Sus & Wm Beart	Saxham Gt
1704		An & Sam Wiat	Sudbury S Greg
1704		Marth & Jn Wix	Bury S Edms S Jas
1704		Elz & Hen Sharp	Briswell
1705		Elz & Jos Cacket	Ipswich S Math
1707		Marth & Nich Cooper	Mildenhall
1708		Sar & Rob Barret	Ipswich S Mary Elms
1709		Fr & Tho Brook	Thetford S Mary
1709		Penelope & Wm Witaker	Moulton
1709		Elz & Rob Constable	Clare
1710		Elz & Elisha Ellinor	Ipswich S Nic
1710		Sus & Jn Gall	Barton Mills
1711		Jemima & Tho Briant	Cornard Lit
1711		Sus & Jas Elliston	Sudbury All Saints
1713		Su & Jos Tie	Ipswich S Clem
1714		Sar & Tho Shelley	Wixoe
1716		Marth & Sterling Jonson	Ipswich M L
1719		Sara & Fran Baxter	Wortham
1719		Marth & Sterling Jonson	Woodbridge

1719	POTTER cont	Sara & Geo Nun	Bury S Edms S Mary
1721		An & Edm Darkins	Briswell
1722		Elz & Jn Clark	Barking
1722		Han & Jonas Woolnough	Grundisburgh
1722		Elz & Jn Woolno	Swilland
1722		Elz & Rog Renny	Thornham Gt
1723		Elz & Tho Loveday	Sudbury S Greg
1723		Fran & Jn Archwold	Helmingham
1724		Mary & Ric Barance	Briswell
1725		Elz & Wm Chenery	East Bergholt
1701	POTTLE	Elz & Ric Golding	Cavendish
1715		Fran & Jn Spalding	Chediston
1704	POULLER	Tabitha & Abr Wetherel	Waldingfield Gt
1715	POUNCEBY	Mary & Habuckuck Bowl	Blakenham Gt
1716		Alce & Tho Lilly	Ipswich S Pet
1703	POUNDAL	Mary & Wm Fox	Gorleston
1703	POUNG	Mary & Jn Lawes	Nowton
1701	POWEL	Elz & Tho Rudland	Ipswich S P
1701		Elz & Tho Rudland	Ipswich S Pet
1702		Han & Jn Dash	Assington
1702		Mary & Geo Francis	Aldham
1703		Sus & Lawr Rainer	Assington
1704		Mary & Lawr Rainham	Bury S Edms S Jas
1706		Mary & Jn Halls	Mildenhall
1708		Reb & Tho Hinsby	Stowmarket
1709		Han & Jn Nut	Hitcham
1709		An & Jn Potter	Barking
1710		Elz & Jn Riddle	Hadleigh
1712		Cath & Geo Barton	Hawstead
1715		Sar & Jn Livis	Ipswich S Nic
1716		Cath & Tho Day	Boxford
1716		Mary & Fran Millington	Waldingfield Gt
1717		Elz & Jas Hadcroft	Ipswich S Ste
1717		Elz & Jas Hadcroft	Ipswich M L
1717		Cath & Tho Day	Boxford
1717		Elz & Tho Cater	Waldingfield Gt
1719		An & Chas Nipe	Selattyn SALOP
1720		An & Jn Mason	Washbrook
1720		Mgt & Ric Bennet	Ipswich M L
1720		Mgt & Ric Bennet	Ipswich S Ste
1720		Amy & Jas Brownsmith	Stoke by Neyland
1722		Abi & Jn Dalinger	Woodbridge
1723		Abi & Jn Dalinger	Woodbridge
1723		Mary & Tho Simonds	Bromeswell
1724		Mary & Jn Annis	Ipswich S Nic
1724		Mary & Tho Boast	Hoxne
1725		Elz & Isaac Jacobs	Groton
1725		Elz & Isaac Jacobs	do
1725		Mary & Tho Haiward	Monks Eleigh
1725		Elz & Jn Blissingham	Ipswich S Ste
1703	POWERS	Elz & Tho Rance	Saxham Gt
1711	POWLEY	Elz & Wm Ward	Baylham
1707	POWLIN	Mary & Jn Hern	Ringshall

1710	Powlin	Mary & Wm Cook	Raydon
1708	POWLIN cont	Elz & Tho Martin	Bildeston
1714		Sar & Rob Welham	Tattingstone
1719		Mary & Rob Harrison	Ipswich S Clem
1721		Mary & Hen Purkis	Bildeston
1719	POWLSON	Elz & Rob S llit	Bury S Edms S Jas
1702	PRACK	Sara & Jas Godbold	Worlingworth
1711	PRALE	Judith & Jn Man	Layham
1703	PRANK	Alce & Hen Chennery	Coney Weston
1725		Sus & Jn Allwood	Mildenhall
1715	PRANKS	Mary & Jn Nivet	Dennington
1715		Mary & J Nivet	Dennington
1722		Reb & Jn Martin	Wickham Mart
1723		Kezia & Isaac Waiman	Framlingham
1702	PRAT	Fra & Edw Rond	Gazeley
1702		Lidia & Phil Hebbel	Hartest
1703		Phoebe & Hen Pilgrome	Stoke by Neyland
1703		Elz & Wm Pettit	Somerton
1704		Fran & Wm Deeve	Bury S Edms S Mary
1704		Marth & Adam Pain	Bury S Edms S Jas
1705		Sar & Edw Alstone	Boxford
1705		Sar & Edw Alstone	do
1706		Mgt & Tho Waller	Chedburgh
1706		Sus & Tho Disen	Chevington
1708		Marth & Wm Smith	Creeting S M
1709		Mary & Jn Pain	Somerton
1712		Elz & Ric Hatch	Elmsett
1712		Lucy & Wm Lancaster	Blundeston
1713		Mary & Amb Pain	Chevington
1713		An & Hen Sparling	Stoke by Neyland
1713		Sar & Jn Smith	Coney Weston
1714		Elz & Isaac Banham	Timworth
1714		Mary & Tho Bagly	Barking
1714		An & Isaac Skigh	Rougham
1717		Mary & Tho Hilder	Felsham
1720		Elz & Tho Sharp	Gazeley
1720		Han & Hustings Wilkinson	Ipswich M L
1720		Sus & Tho Clark	Stansfield
1720		Elz & J Pieman	Stowupland
1720		Bridg & Tho Paulson	Lavenham
1722		Elz & Tho Bridgman	Newmarket
1722		Han & Tho Partridge	Holton S Mary
1723		Elz & Hen Oxar	Grundisburgh
1723		Pris & Phil Smith	Offton
1724		Mary & Wm Brissingham	Cransford
1724		Reb & J Jacob	CreetingA S
1725		An & Jas Ward	Hartest
1727		An & Jn More	Creeting S P
1707	PREEDY	Han & Jn Moss	Friston
1710	PREEG	Sar & Wm Meller	Lavenham
1703	PRENTICE	Sar & Edw Nelstrap	Thetford S Mary
1703		Mary & Edw Clemens	Stowmarket
1706		Alce & Wm Tomson	Stowmarket
1708		Fr & Jn Woollard	Thetford S Mary

1710	PRENTICE cont	Han & Rog Eaton	Syleham
1711		Tomsin & Geo Sagrife	Preston
1714		Han & Sam Death	Milden
1717		Sar & Sam Beach	Hinderclay
1720		Mary & Cha Hacon	Palgrave
1719	PRESISE	Mary & Rob Blomfield	S Benet Paul Whf MIDDX
1712	PRESS	Sus & Tho Tod	Lowestoft
1721		Elz & Tho Wilson	do
1724		Sara & Jos Clark	Capel S Mary
1724		Dy & Jn Groom	Denham S Jn Eye
1725		Mary & Tho Foster	Barsham
1702	PRESTON	An & Ste Reeve	Occold
1711		Jane & Will Harvey	Sibton
1711		Jane & Wm Harvey	Ipswich M L
1720		Jane & Jn Beavis	Haverhill
1724		Elz & Wm Hix	Raydon
1725		Cath & Will Bond	Hintlesham
1705	PRETTY	Mgt & Jn Davy	Eye
1705		Su & Tho Gray	Blyford
1711		Mary & Rob Taller	Eye
1713		Mary & Cha Pretty	Stradbroke
1713		An & Ste Gissing	Eye
1714		Mary & Wm King	Eye
1720		Mary & Will Theobald	Horham
1720		Mary & Will Theobald	do
1720		Fr & Rob Peacock	Alderton
1721		Mgt & Fran Hunt	Eye
1722		Elz & Ric Kerry	Eye
1725		Mary & Will Shuckforth	Stoke Ash
1725		M & J Maier	Corton
1725		An & Ric Cooper	Horham
1725		An & Ric Cooper	do
1708	PRETTIMAN	Dor & Tho Nelson	Athelington
1708		Dor & Tho Nelson	do
1714		Mary & J Smith	Fakenham Gt S Pet
1721		An & Geo Irving	Stoke Ash
1712	PREW	Mary & Rob Lambert	Kettleburgh
1713		Rose & Tho Woodard	Kettleburgh
1721		Sus & Hen Wilson	Kelsale
1721		Sus & Nath Rainmorter	Corton
1701	PREWER	Mary & Jos Bradford	Wickhambrook
1702		Sus & Ric Smith	Wickhambrook
1703		Elz & Jeremy Howton	Dalham
1717		An & Jn Garland	Bardwell
1718		Fran & Dan Simkin	Wickhambrook
1719		Sus & Rob Garland	Barton Gt
1724		Mercy & Jn Balls	Thurlow Gt
1710	PRICE	Sar & Jn Pabrick	Milden
1712		Marth & Jos Bird	Sturston
1701	PRICK	Elz & Tho Boiton	Bury S Edms S Mary
1701		Elz & Wm Plum	Layham
1703		Elz & Jn Drinkmilk	Fornham All Saints
1703		Rose & Ben Lucas	Bury S Edms S Jas

1703	PRICK cont	Elz & Wm Carpenter	Flempton cum Hengrave
1704		Sus & Chas Web	Chevington
1709		Mary & Rob Skeet	Framsden
1709		Mary & Jn Nun	Livermere Gt
1710		An & Rob Nun	Depden
1710		Math & Tho Stammers	Barrow
1711		Rach & Jn Reeve	Acton
1712		Elz & Dav Simond	Bury S Edms S Jas
1712		An & Jn Worler	Bury S Edms S Jas
1714		Mgt & Jos Shulver	Bury S Edms S Jas
1714		Alce & Sam Alston	Edwardstone
1714		Abi & Jacob How	Rougham
1714		Abi & Jacob How	do
1715		Sus & Martin Patteridge	Bury S Edms S Jas
1715		Sus & Geo Liss	do
1715		Alce & Tho Fitch	Bury S Edms S Mary
1715		Elz & Tho Backer	Bury S Edms S Jas
1716		An & Jos Plumb	Barrow
1716		Marth & Jn Osborn	Woolpit
1717		Elz & Ric Fulcher	Bury S Edms S Jas
1719		Marth & Jn King	Buxhall
1720		Mary & Dan Gurling	Kettleburgh
1720		Mgt & Ste Ponder	Shimplingthorn
1721		Elz & Jn Simpson	Bury S Edms S Mary
1721		Mary & Rob Jenery	Ipswich S Ste
1721		Elz & Leon Eldred	Bury S Edms S Mary
1721		Elz & Fran Smith	Barrow
1721		Elz & Miles Smith	Bury S Edms S Jas
1722		Mary & Jn Barrel	Acton
1723		Mary & Hen Page	Risby
1723		Penelope & Amb Evered	Barrow
1724		Lidia & Tho Cheesright	Barrow
1724		Elz & Jn Ponder	Shimplingthorn
1725		Mgt & Rob Basham	Bury S Edms S Jas
1724	PRIEST	Mary & Jn Boston	Kelsale
1708	PRIESTON	Elz & Wm Cleaveland	Waldringfield
1724	PRIEU	Elz & Tho Morris	Corton
1702	PRIG	Mary & Sam Prick	Bury S Edms S Mary
1703		Mary & Geo Chapman	Stradishall
1704		Han & Jn Jonson	Sudbury S Pet
1705		Bridg & Pet Jackson	Ipswich S M le Towr
1705		Lid & Edw Laiston	Ipswich S Clem
1707		Su & Jn Rudder	Ipswich S Math
1707		Sus & Jn Rudder	Archd M L
1708		Elz & Jn Balls	Barrow
1709		Sar & Jonathan Hasted	Hadleigh
1710		Mary & Rob Challice	Gazeley
1712		Alce & Sam Blaxall	Ipswich S Math
1712		Alce & Sam Blaxall	Ipswich M L
1712		Abi & Jn Strut	Sudbury S Greg
1713		Lid & Jn Blechenden	Ipswich S Math
1714		An & Dan Beesen	Hadleigh
1716		Elz & Tho Croply	Bury S Edms S Jas

1720	PRIG cont	Alce & Tho Green	Brent Eleigh
1722		Mgt & Edw Warren	Ipswich S M Key
1722		Gra & Tho Till	Boxford
1722		Gra & Tho Till	do
1724		An & Jn Dalton	Bury S Edms S Mary
1724		Marth & And Grover	Melford Long
1705	PRIME	Elz & Jn Cook	Rushmere S Andr
1711		Jane & Hen Edgly	Bury S Edms S Mary
1716		Phillis & Jn Miller	Kedington
1716		Blew & Math Burrough	Bury S Edms S Mary
1710	PRIMER	An & Jn Ganicle	Gorleston
1710		A & J Ganide	do
1711	PRIMROSE	Elz & Will Warren	Theberton
1711		Elz & Will Warren	Knodishall
1712		Elz & Wm Derby	Beccles
1715		Sar & Cha Mills	Westleton
1723		An & Tho Beesly	Yoxford
1725		Sara & Nath Howard	Ellough
1713	PRINCE	Mary & Wm Harriden	Mildenhall
1716		Mary & Jn Bilham	do
1720	PRINES	Mary & Ric Cook	Playford
1720		Mary & Ric Cook	do
1721		Sar & Arth Thetford	Kedington
1702	PRIOR	Han & Will Parker	Hitcham
1706		Alce & Jn Pitches	Bury S Edms S Mary
1708		Sus & Jn Wakerin	Stoke by Clare
1711		Elz & Jn Saxby	Thrandeston
1714		An & Jn Bug	Semer
1719		Elz & Dav Richmond	Wetherden
1721		An & Geo Schovel	Wattisham
1724		Rose & Fran Death	Hargrave
1717	PRIT	Mary & Cris Grimwood	Hartest
1715	PRIVET	An & Jn Bridges	Beccles
1704	PROCTER	Jane & Wm Cole	?
1720		Su & Isaac Peacock	Ipswich S Nic
1723		Mary & Tho Tillet	Redgrave
1706	PROFIT	Cath & Jn Salt	Groton
1706		Cath & Jn Salt	do
1721	PROGER	Fran & Sidenham Fowke	West Stow
1715	PROOM	An & Noble Key	Stowmarket
1707	PROUD	Han & Tho Edwards	Bramfield
1724		Bathies & Jn Sad	Halesworth
1715	PROUST	An & Ste Smith	Lowestoft
1721	PUDLIDG	Elz & Jn Fuller	Friston
1722	PUDNEY	Elz & Rob Cook	Nayland
1701	PUGH	Elz & Tho Bridgman	Exning
1703		Mary & Ric Clements	Exning
1704	PULFORD	Sara & Dan Molden	Ipswich S M le Towr
1704		Elz & Phil Miller	Wetheringsett
1708		Mary & Jn Rose	Bedingfield
1714		Marth & Jn Wolf	Ringshall
1717		Elz & Will Wade	Ipswich S Ste
1717		Elz & Wm Wade	Ipswich M L

1721	PULFORD cont	Sara & Wm Keies	Ipswich S Lawr
1723		Mary & Jos Roper	Ringshall
1725		Mary & Wm Aldous	Fressingfield
1709	PULHAM	Saus & Jn Dane	Chediston
1710		Fran & Will Lee	Ipswich S Matt
1716		Elz & Miles Spurling	Athelington
1716		Elz & Miles Spurling	do
1720		Mary & Tho Etheridge	Stradbroke
1721		Mary & Tho Page	Syleham
1725	PULLITOUT	Mgt & Wm Osborn	Wortham
1702	PUMFRY	Mary & Rob Barnsly	Archd M L
1703	PUNCHARD	Dorcas & Geo Withe	Worlingworth
1708		Rach & Ste Chapman	Easton
1711		Elz & Hen Thurloe	Brome
1721		Mary & Harwin Martin	Burgate
1723		Dorc & Rob Pollard	Gislingham
1703	PUNG	Sara & Jn Pitches	Horringer
1711		Sara & Edm Hempsted	Horringer
1720		Avis & Rob Smith	Horringer
1721		Elz & Wm Snell	Lavenham
1723		Feuda & Abr Pettit	Hartest
1719	PUNT	Sar & Sam Eams	Wetheringsett
1717	PUR	Mgt & Ste Drake	Rattlesden
1720		Sar & Tho Wennel	Stowmarket
1714	PURFIT	An & Jeremy Clerk	Sotterley
1701	PURKISS	Elz & Ric Dane	Withersfield
1704		Alce & Jn Fitch	do
1704		Fran & Isac Harrison	Thurlow Lit
1705		Sus & Jn Harlwin	Chedburgh
1705		Mary & Tho Clerk	Withersfield
1708		Sus & Hen Page	Bury S Edms S Mary
1711		Elz & Jos Stephens	Ipswich S Ste
1714		Fran & Wm Flack	Cowlinge
1714		Mary & Tho Spensely	Rougham
1717		Elz & Jas Curtis	Ipswich S Ste
1717		Elz & Jas Curtis	Ipswich M L
1718		Marth & Jn Drane	Ipswich S Ste
1718		Marth & Jn Drane	Ipswich M L
1720		An & Ric Holmden	Stowmarket
1721		Rose & Rob Stockins	Bury S Edms S Jas
1721		Eln & Isac Simpson	Rede
1722		Rose & Jn Rivers	Ipswich M L
1723		Sus & Jos Tuffen	Cowlinge
1720	PURPOT	Sara & Wm Bonner	Beccles
1711	PURSER	M & Rand Lock	Bradwell
1710	PURT	Mary & Edw Tungate	Market Weston
1708	PURVER	Alce & Rob Parsley	Thurlow Gt
1706	PURVIS	Fr & Arth Artis	Worlingham
1724		An & Jn Cutlove	Beccles
1703	PUTSEY	An & Phil Sustenance	Bury S Edms S Jas
1711	PUTTOCK	... & Sam Smith	Theberton
1711		Mary & Sam Smith	Ipswich M L
1717		Mary & Edm Wite	Leiston
1723		Sara & Wm Wite	Carlton

1720	QUANTORELL	Dy & Edm Moore	Mickfield
1712	QUARLES	Mary & Heigham Cole	Wratting Lit
1712		Mary & Heigham Cole	Haverhill
1713	QUARRY	Elz & Rob Alderton	Rougham
1722	QUASH	Mgt & Tho Balls	Ipswich S Mgt
1703	QUENTIN	An & Bennet Lenny	Rishangles
1717	QUERRY	Sus & Rob Laiton	Melford Long
1720	QUICK	An & Jn Merrills	Glemsford
1709	QUICKSLY	Sara & Ric Child	Ipswich S Nic
1723	QUIDHAMPTON	Elz & Geo Salton	Aldeburgh
1701	QUINCE	An & Tho Tailor	Woodbridge
1708	QUINTIN	Sara & Tho Dickerson	Mendlesham
1716		An & Rob Misket	Ramsholt
1717		Mary & Jn Robinson	Ipswich M L
1717		Mary & Jn Robinson	Ipswich S Matt
1718		Mgt & Dan Hammond	Ipswich M L
1722		Mary & Ric Clerk	Kettleburgh
1710	RABDY	Hester & Sam Morpha	Laxfield
1708	RABET	Mary & Fran Colman	Bramfield
1713		Mary & Jn Molton	do
1713		Mary & Jn Molton	Ipswich M L
1725		Elz & Wm Smith	do
1725		Elz & Wm Smith	Bramfield
1705	RABY	Fras & Galfridus Skotman	Bury S Edms S Jas
1714		Mary & Sam Shin	Barton Mills
1717		Marth & Wm Cooper	Ipswich M L
1717		Marth & Wm Cooper	Brantham
1722		Elz & Giles Collet	Mildenhall
1706	RABIA	Elz & Jn Smith	Sudbury S Greg
1718	RACE	Mary & Wm Hobbs	Corton
1709	RACKER	Sus & Tho Goody	Barrow
1717	RACKET	Mary & StePrick	Bury S Edms S Mary
1722		An & Tho Livermore	Wixoe
1701	RACKHAM	Fr & Jn Cross	Theberton
1702		An & Hen Debenham	Finningham
1703		An & Jn Cary	Dallinghoo
1703		An & Jn Cary	do
1706		Mary & Tho Noller	Che/diston
1706		An & Jn Dutton	Ellough
1712		S & H Aldred	S Elmham All Sts
1719		Mary & Jn Day	Carlton
1722		Sus & Jo Brown	S Elmham All Sts
1724		Mary & Sam Sheming	Woodbridge
1725		Han & Edw Barker	Henstead
1707	RADE	Elz & Jn Right	Shaddingfield
1716		Sus & Wm Owls	Kessingland
1725	RADFORD	Mary & Jn Potter	Cornard Gt
1702	RAFF	Elz & Jn Girling	Saxmundham
1703		Sar & Jas Wilson	Archd M L
1704		Sar & Wm Oliver	do
1706		An & Jas Hunt	Rushmere S Andr
1707		Mary & Nic Talmach	Sproughton
1707		Sar & Wm Wells	Stowmarket

1708	RAFF cont	Mary & Rob Dowsing	Badingham
1711		Elz & Jos Besouth	Ipswich M L
1711		Elz & Jos Besouth	Martlesham
1713		Elz & Jas Constable	Lindsey
1714		Sara & Jn Pickes	Ipswich M L
1714		Sara & Jn Pickas	Claydon
1715		Cath & Ambr Tailor	Haughley
1720		An & Pet Peacock	Woodbridge
1722		Mary & Fran Feaveriear	Dennington
1722		Mary & Fran Feveriear	do
1724		Mary & Tho King	Wetherden
1725		Mary & Tho Parnel	Polstead
1704	RAG	Elz & Martin Oliver	Cavendish
1705		Alce & Tho Sturgeon	Westley
1708		Mary & Rob Manners	Bury S Edms S Jas
1715		Mary & Jas Kenion	Newmarket
1715		Mary & Jas Kenion	Newmarket S Mary
1719		Jane & Jas Segby	Wortham
1720		Mary & Tho Jaxon	Barton Gt
1723		Elz & Edm Simpson	Bury S Edms S Jas
1701	RAY	Fran & Tho Chinery	Wickhambrook
1702		Elz & Rob King	Sudbury S Pet
1702		Marth & Nic Bridge	Stansfield
1705		Mgt & Nath Flowredew	Archd M L
1705		Mgt & ... Rawlinson	Denham
1705		Elz & Jn Sterne	Bury S Edms S Jas
1707		Elz & Jn Davey	Beccles
1708		Elz & Jn Last	Chevington
1709		Elz & Isac Mott	Wixoe
1710		Mary & Sam Ray	Stansfield
1711		Elz & Jn Hill	Stanstead
1713		Mary & Jn Sheen	Denston
1713		Mary & Jn Baker	Assington
1714		Mary & Edm Barrow	Wickhambrook
1714		Elz & Jn Nun	Bradfield S Clare
1717		Elz & Jas Orbel	Culford
1720		Mary & Edw Isac Jackson	Bury S Edms S Jas
1720		An & Tho Coppin	Wickham Skeith
1721		Elz & Tho Pledger	Bury S Edms S Mary
1721		Sar & Ric Prat	Stansfield
1721		Elz & Devereux Hustler	Cornard Gt
1721		Marth & Wm Barrel	Brent Eleigh
1722		Mary & Tho Trip	Sudbury S Pet
1722		Mary & Wm Chandler	Sudbury All Sts
1725		Mary & Rob Coxage	Bardwell
1710	RAIMER	Marth & Sam Boury	Bury S Edms S Jas
1712		Mildred & Jos Fuller	Ipswich M L
1713		Mary & Rob Mealing	Campsea Ashe
1714		Mary & Jn Archer	do
1720		Elz & Will Reeve	Wantisden
1720		Elz & Will Reeve	Wantisden
1701	RAIMOND	Prud & Corn Palmer	Archd M L
1701		Prud & Cornelius Palmer	Ipswich S Clem

1701	RAIMOND cont	Elz & Tho Westly	Gazeley
1705		Elz & Rob Oliver	Bury S Edms S Mary
1705		Mary & Lewis Potter	Haughley
1707		Elz & Sam Wilson	Martlesham
1707		Fran & Tho Brook	Ipswich S Matt
1710		Sar & Geo Kirke	Ipswich S Matt
1710		Sara & Geo Kirk	Ipswich M L
1711		Alce & Sam Hamblin	Ipswich S Nic
1712		Dorcas & Jas Houghton	Ipswich S Helen
1712		Sar & Jn Robinson	Ipswich S Clem
1712		Mary & Jn Severene	Freston
1717		Mary & Jonathon Parfy	Cornard Gt
1717		An & Tho Claiton	Gazeley
1722		Marth & Jn Langham	Bury S Edms S Mary
1724		Sus & Will Brook	Ipswich S Clem
1724		Sus & Tho Bacon	Ipswich S Nic
1725		Elz & Jos Slack	Gazeley
1725		Elz & Jn Mallet	Ipswich S Clem
1710	RAIN	Jane & Ric Duffen	S Jas Dukes Place LOND
1700	RAINBIRD	An & Jn Seaman	Stoke Ash
1701		Sus & Jn Elsdin	Bramford
1706		Marth & Wm Moor	Pettaugh
1706		Mary & Jeoff Pearl	Wyverstone
1708		Sus & Abr Wolsey	Bury S Edms S Jas
1708		Sar & Tho Theobald	Wyverstone
1709		Sara & Tho Hunt	Bacton
1709		Jane & Tho Garland	Gislingham
1711		An & Rob Goddard	Winston
1711		An & Geo Brown	Coney Weston
1713		Fr & Rob Elliner	Hunston
1713		Mgt & Tho Graer	Rickinghall Superior
1717		Mary & Jas Clough	Eye
1722		Mary & Geo Wells	Stonham Lit
1724		Sar & Jn Page	Wattisfield
1702	RAINER	Elz & Alex Foulsier	Eye
1705		Abig & Rog Drakford	Kettleburgh
1706		Mary & Jn Piat	Cretingham
1706		Elz & Jn Neal	Wrentham
1707		Mary & Jn Collier	Melford Long
1707		Elz & Nic Kemp	Melton
1709		Elz & Rob Gaiford	Beccles
1712		Mildred & Jos Fuller	Easton
1714		Deb & Tho Garwood	Wrentham
1714		Elz & Chas Otly	Wickhambrook
1716		Mary & Wm Bets	Gorleston
1716		Reb & Rob Pissey	Monks Soham
1716		Mary & Hen Ricroft	Hadleigh
1716		Elz & Tho Sampson	Wantisden
1716		Elz & Tho Sampson	do
1717		Rose & Hen Harvey	Bury S Edms S Jas
1718		Sus & Jn Bast	Melford Long
1719		Abig & Will Brewer	Wherstead
1719		Lid & Will Kerrington	Ipswich S Matt

1720	RAINER cont	An & Tho Sherman	Debenham
1721		Mary & Wm Garrod	Wickhambrook
1722		Elz & Will Brown	Thornham Lit
1723		Mary & Tho Robinson	Wattisfield
1724		Lettice & Wm Carman	Redgrave
1724		Elz & Pet Baker	Rattlesden
1725		Mary & Rob Cunningham	Thrandeston
1725		Mgt & Fran Bulton	Hacheston
1706	RAINHAM	Mildred & Phil Witehead	Brettenham
1706		Jane & Tho Clerk	do
1707		Mary & Andr Alvis	Bury S Edms S Mary
1712		Mary & Geo Lamb	Brent Eleigh
1717		Mary & Jos Barton	Hitcham
1717		Fran & Jn Baldwin	Thorpe Morieux
1718		Elz & Rob Mason	Hitcham
1718		Jane & Rob Deale	do
1720		Mary & Tho Sarjent	Thorpe Morieux
1720		Mary & Will Martin	Bildeston
1721		Cath & Jn Brinkly	Bury S Edms S Mary
1723		Elz & Ric Randal	Kettlebaston
1725		An & Dan Smith	Battisford
1707	RAISON	... & Jos Pegg	Elmsett
1707		Marth & Will Constable	Bildeston
1709		Elz & Wm Duffield	Bury S Edms S Jas
1710		Mary & Tho Buckingham	Sproughton
1716		Sar & Jn Mumford	Stoke by Neyland
1723	RAKE	Elz & And Butcher	S Elmham S Jas
1705	RAKER	Dy & Wm Fenton	Bury S Edms S Mary
1718		Mary & Hen Seager	Bury S Edms S Mary
1701	RALF	Cath & Jn King	Stowmarket
1706		Elz & Matt Burwood	Huntingfield
1707		Sara & Revel Tailor	Layham
1708		Alce & Wm Minter	Assington
1709		Mary & Isac Woodthorp	Polstead
1709		Mary & Jn Pipe	Cransford
1710		Elz & Jas Rivet	Witnesham
1710		Sus & Ben Tie	Witnesham
1717		Sar & Rob Grimsey	Ipswich S Nic
1718		Jane & Will Reinoles	Wyverstone
1719		Sus & Jn Cage	Ipswich S Pet
1721		Elz & Fran Moor	Stowmarket
1723		Elz & Geo Mumford	Groton
1723		Elz & Geo Mumford	do
1723		Marth & Ric Golding	Creeting S Pet
1723		Elz & Edm Edger	Thrandeston
1724		Sus & Edw Trumpeter	Theberton
1724		Sus & Jn Garrod	Ipswich S Pet
1725		An & Geo Root	Stowmarket
1713	RALFORD	Sara & Rob Vale	Sudbury All Sts
1701	RAM	Mary & Rog Strut	Stoke Ash
1705	RAMA	Mgt & Tho Landefield	Lowestoft
1701	RAMBIRD	An & Jn Elsden	Archd M L

1711	RAMPLY	Elz & Wm Pain	Bury S Edms S Mary
1715		Mary & Rob Heath	Bury S Edms S Mary
1718		An & Jn Man	Beccles
1706	RAMPLIN	Eln & Wm Green	Buxhall
1716		Mary & Jos Lewes	Elmsett
1719		Elz & Hen Moore	Buxhall
1722		An & Jas Skot	Hitcham
1724	RAMSBOTTOM	Alce & Tho Smith	Hadleigh
1714	RAMSDALE	Mary & Ric Wilson	Lowestoft
1718	RAMSDEN	Mary & Jn Frith	Thurlow Lit
1708	RAMSEY	Marth & Sam Pearman	Bury S Edms S Mary
1711		Elz & Tho Web	Tuddenham
1720		Sar & Will Meadows	Bramford
1721		Mary & Tho Head	Melton
1711	RAMSELL	Marth & Sam Buffam	Lowestoft
1707	RAND	Marth & Tho Laisel	Chilton by Sudbury
1711		Elnr & Giles Wakeling	Haverhill
1711		Mary & Math Lies	Higham
1712		Mary & Jn Mason	Bentley
1712		Mary & Jn Mason	Bentley
1717		An & Hen Clover	Hadleigh
1717		Mary & Jos Abbot	Capel S Mary
1719		Han & Sam Brown	Cavendish
1719		Marth & Tho Golding	Bury S Edms S Mary
1720		Mary & Will Wells	Hadleigh
1720		Mary & Jos Prat	Sturston
1721		Marth & Chas Nun	Higham
1701	RANDAL	Elz & Rob Smith	Archd M L
1702		Mary & Wm Brundish	Laxfield
1702		Bridg & Rob Right	Cransford
1703		Mary & Sar Caball	Saxmundham
1704		Fran & Wm Doe	Stowmarket
1704		Mary & Jas Brightwell	Saxmundham
1704		Mary & Tho Manser	Hintlesham
1705		Mgt & Sam Pooley	Bury S Edms S Mary
1706		Mgt & Rob Dowsing	Westhall
1706		Mary & Tho Dowsing	Archd M L
1708		Elz & Jn Durrant	Carlton
1709		Mary & Edm Grimes	Ipswich S Mary Elms
1710		An & Will Baker	Shottisham
1710		Mary & Jn May	Ipswich M L
1710		Mary & Jn Mais	Campsea Ashe
1712		Alce & Eustace Watts	Hadleigh
1712		Virtue & Edw Welton	Kessingland
1713		... & Ric Shaw	Walsham le Willows
1713		Elz & Tho Crowe	Ipswich S Ste
1714		Mary & Jn Dennant	Martlesham
1714		Mgt & Maurice Shelton	Fornham S Martin
1716		Gra & Jn Jeffery	Cransford
1716		Hester & Jos Rainer	Ipswich M L
1716		Mgt & Jas Warren	Redgrave
1718		An & Wm Salsbury	Bury S Edms S Mary
1719		Constantia & Geo Barrill	Thorpe Morieux

1719	RANDAL cont	Mary & Jn Goodwin	Blyford
1720		Elz & Jn Paulson	Lavenham
1722		Mary & Hen Catchpole	Stradbroke
1723		Gra & Dan Mount	Thorpe Morieux
1723		Fran & Jas Clerk	Gorleston
1725		Mary & Jas Stephens	Ixworth
1725		Elz & Ric Barny	Pakefield
1710	RANDOLPH	An & Jn Maihew	Brundish
1716	RANDS	Sar & Jn Golding	Wixoe
1717		Sar & Jn Sego	Livermere Gt
1721		Elz & Cornelius Dabble	Ipswich S Mgt
1708	RANGE	Mgt & F Painter	Bradwell
1725		Lid & Jn Dolin	Walton
1717	RANGLE	Mary & Tho Squire	Exning
1723	RANY	Elz & Nich Harold	Westley
1709	RANOW	Amy & Geof Ives	Barnardiston
1713		Mary & Jn Browne	Kedington
1723		Elz & Tho Hood	Mildenhall
1725		An & Jn Newport	Hawkedon
1706	RANSDALE	Mary & Edw Norman	Bury S Edms S Mary
1708		Sara & Edm Brook	Exning
1705	RANSOM	Elz & Jn Paman	Horringer
1710		Mary & Jn Hibble	Hartest
1714		Han & Jas Boram	Brockley
1706	RANSON	Sar & Tho Kemball	Hitcham
1708		Mary & Isac Causton	Lavenham
1708		An & Wm Stock	Brent Eleigh
1709		Elz & Rob Cook	Ipswich S Matt
1710		Ruth & Tho Foster	Lavenham
1711		Sus & Ric Mully	Rattlesden
1714		An & Wm Groom	Lackford
1714		Elz & Tho Hunt	Thetford S Mary
1715		Elz & Ben Carpenter	Buxhall
1715		Mary & Jas Clover	Rattlesden
1716		Elz & Jn Heart	Brent Eleigh
1717		Lidia & Jas Skarf	Rattlesden
1718		Mgt & Rob Lambert	Rattlesden
1725		Mgt & Cris Ranson	Bury S Edms S Mary
1717	RANTOFT	Rach & Jas How	Nowton
1715	RAØROR	Sar & Math Tilborn	Ipswich S Clem
1724	RASBROOK	Jud & Tho Pettit	Hartest
1713	RASH	Elz & Ric Letch	Clare
1707	RATCLIF	Elz & Ric Hall	Polstead
1716		Mary & Will Dister	Boxford
1716		Mary & Will Dister	do
1718		Brid & Tho Cooper	do
1718		Brid & Tho Cooper	do
1709	RATH	Mary & Rob Green	Eye
1723	RATHALL	Fr & Jas Houghton	S Elmham All Sts
1716	RATLEY	Mary & Jn Rowley	Hawstead
1703	RATLER	Jane & Rob Sewel	Barton Gt
1716		Sus & Jn Calver	Ixworth
1702	RATLIF	Mary & Mark Lullum	Pakenham

1721	RATLIF cont	Elz & Tho Worton	Fakenham Gt S Pet
1707	RATSEY	Elz & Rob Banks	Lowestoft
1716	RATTLE	Gra & Jn Meadows	Elmsett
1721		Lid & Fran Weham	Bramford
1722		Elz & Jn Upson	Shotley
1702	RAVELL	Alce & Geo Porsy	Cavendish
1720		Xtian & Will More	Ipswich S Matt
1720		Xtian & Wm Moor	Ipswich M L
1703	RAVEN	Judah & Will Stratford	Henstead
1706		An & Rob Aldred	Sotterley
1713		Mary & Tho Spink	Thetford S Mary
1702	RAVENS	Sara & Jn Sanderson	Lowestoft
1706		Mary & Jn Simons	Ipswich S Mary Elms
1707		Elz & Tho Lucas	Ipswich S Mary Elms
1712		Elz & Jn Rowland	Stanstead
1711	RAW	Elz & Sam Turner	Bury S Edms S Mary
1709	RAWLIN	Mary & Jn Leaver	Buxhall
1716		Mary & Rob Sergent	Brent Eleigh
1717		Sus & Tho Flowerdy	Woolverstone
1719		Mary & Ric Yeldham	Wratting Lit
1719		An & Jas Frost	do
1722		An & Geo Campion	Waldingfield Lit
1702	RAWLINS	Elz & Will Wellam	Barking
1718		Mary & Lamb Tree	Ipswich M L
1718		Mary & Lamb Tree	Walton
1705	RAWLINSON	Mary & Math Sier	Flempton cum Hengrave
1712		Sar & Dan Hall	Wratting Lit
1719		Elz & Jn Candler	Bury S Edms S Mary
1720		Elz & Jas Wiat	Ipswich S Pet
1720		Elz & Jas Wiat	Ipswich M L
1714	RE....	Ag & Ric Mixer	Hadleigh
1705	REACH	Elz & Jn Nailer	Wissington
1712		Sara & Rob Button	Ipswich M L
1713		Abig & Isac Street	Ipswich S M le Tower
1717		Sara & Edm Gisney	Sudbury S Greg
1721		Han & Tho Mills	Bures S Mary
1723		Elz & Tho Easterson	Woodbridge
1700	READ	Mary & Edw Crow	Wortham
1701		Mary & Tho Keely	Palgrave
1701		Elz & Edm Smith	Helmingham
1701		Sar & Will Morgan	Wetheringsett
1701		Sara & Jn Rout	Thelnetham
1701		Reb & Tho Plum	Stowmarket
1701		Bridg & Ambr Thelwall	Bury S Edms S Mary
1702		An & Geo Clements	Aspall
1704		Elz & Wm Colchester	Badley
1704		Elz & Wm Colchester	Archd M L
1704		Mary & Will Gooding	Ashfield cum Thorpe
1705		Elz & Wm Hammond	Ipswich S M le Tower
1705		Mary & Jn Manning	Wattisham
1705		Sus & Law Lad	Framlingham
1706		Gra & Jos Turvy	Wortham
1706		Sus & Jn Tailor	Hemingstone

1706 READ cont	Mary & Ric Cauley	Palgrave
1706	Elz & Dan Clerk	Stoke by Clare
1707	Mary & Geo Mills	Cotton
1708	An & Jn Boise	Palgrave
1708	Cath & Phil Neve	Combs
1709	Esther & Rob Bean	Stanton All Souls
1710	Sara & Jn Mullinger	Redgrave
1710	Elz & Tho Page	Ipswich M L
1710	Elz & Hen Pinkny	Kelsale
1710	Elz & Tho Page	Beccles
1710	Mary & Tho Colton	Fritton
1711	An & Nic Bobey	Combs
1711	Mgy & Jn Right	Barking
1712	Mary & Israel Mills	Stanton All Souls
1712	Mary & Jn Cock	Ipswich M L
1712	Mary & Will Cone	Framlingham
1712	Mary & Jn Cook	Beccles
1712	Mary & Rob Bately	Wortham
1712	Sar & Edw Skowen	Chelsworth
1713	Han & Jeremy Foldworth	Mildenhall
1713	Mary & Tho Goimir	Cockfield
1713	Alce & Hen Edwards	Ashfield cum Thorpe
1713	Mgt & Jn Robinson	Combs
1714	Mary & Hen Rolf	Lakenheath
1714	Marth & Jn Chaplin	Groton
1714	Marth & Jn Chaplin	do
1714	Elz & Hen Davy	Redgrave
1715	Sar & Edw Hawkins	Chelsworth
1715	Sus & Wm Harber	Eye
1715	Phoebe & Ste Sessam	Leiston
1716	Elz & Jn More	Ipswich M L
1716	Elz & Jn More	Ipswich S Ste
1716	Mary & Rob Stammers	Kettleburgh
1717	Mary & Jn Spurrel	Leiston
1717	Gra & Sam Harper	Ipswich M L
1717	Mary & Sam Calver	Hoxne
1717	Sus & Jn Richer	Stowmarket
1717	Elz & Jn Stogdall	Chelsworth
1717	Mary & Jn Mills	Kettleburgh
1718	Mgt & Tho Mulliner	Dennington
1718	Mgt & Tho Mulliner	do
1718	Mary & Rob Tailor	Hadleigh
1718	Sus & Rob Thermwood	Stowmarket
1718	An & Jeremiah Rosbrook	Shimplingthorne
1718	Marth & Rob Davy	Lowestoft
1719	Elz & Tho Woods	Sutton
1720	Marth & Sam Collins	Ashfield cum Thorpe
1720	Marth & Jn Barker	Monks Soham
1720	An & Nath Berry	Wyverstone
1721	Pris & Wm Brisco	Metfield
1721	Elz & Will Dains	Hadleigh
1721	An & Jn Turner	Ipswich S Ste
1721	An & Jn Turner	Ipswich M L

1722	READ cont	Mgt & Ro Moss	S Elmham All Sts
1722		Elz & Ric Par	Gedding
1722		Mary & Geo Dennington	Pettistree
1722		Mary & Rob Wite	Barking
1723		Elz & Jonathon Harold	Chelsworth
1723		Mary & Fras Goodwin	Finborough Gt
1723		Han & Jas Crisp	Leiston
1723		Marth & Tho Sad	Kettleburgh
1723		Mary & Jn Turner	Clare
1724		Mary & Hen Garwood	Eye
1724		Elz & Abr Nolloth	Campsea Ashe
1724		Elz & Dan Button	Worlingworth
1725		Mary & Cris Bent	Ipswich S Ste
1725		An & Tim Barker	Redgrave
1725		An & Wm Edwards	Yaxley
1725		Elz & Geo Edmunds	Ashfield cum Thorpe
1725		Sar & Ric Sharman	Eye
1725		Mary & Hen Partridge	Stoke Ash
1705	READER	Sus & Jn Moss	Barton Gt
1711		Elz & Sam Osborne	Wortham
1714		An & Nic Wilson	Westhall
1722		An & Dan Philpot	Stradishall
1724		Mary & Jonathon Jordan	Henstead
1716	READHEAD	Mary & Will Powling	Ipswich S Clem
1701	READSDALE	Elz & Edw Smith	Archd M L
1704	REANY	Mary & Wm Grimwood	Bury S Edms S Mary
1704	REASON	Elz & Wm Sealy	Bury S Edms S Mary
1706		An & Wm Baker	Raydon
1709		Prud & Fr Head	Wyverstone
1710		Mary & Tho Walsingham	Beccles
1711		An & Will Clover	Hadleigh
1712		Mary & Wm Philips	Milden
1713		Sara & Ric Quash	Ipswich S Mgt
1714		Elz & Jonathon Belward	Ipswich M L
1714		Elz & Jonathon Bellard	Beccles
1715		Mgt & Hen Ungles	Bury S Edms S Jas
1720		Mary & Tho Chesnall	Ipswich M L
1720		Mary & Tho Chelswell	Ipswich S Ste
1710	REDDIT	Elz & Nath Thurston	Barham
1723	REDGIN	An & Wm Hurry	Mildenhall
1704	REDGRAVE	Marth & Nath Robinson	Hollesley
1706		Elz & Zachary Prat	Pakenham
1709		Elz & Tho Gaturn	Bealings Lit
1710		Sus & Nic Hubbard	Ipswich S M le Tower
1714		Lid & Jn Hewet	Wherstead
1715		An & Tho Brown	Aldeburgh
1718		Mary & Tho Robertson	Kirton
1718		Sar & Jn West	Walton
1713	REDHEAD	Elz & Jn Bensly	Ipswich S Clem
1714		Dinah & Wm Jenkinson	Mendlesham
1716		Mary & Rob Watcham	do
1721		Mary & Allen Moise	Winston
1722		Tomsin & Jn Wilchin	Stonham Earl

1710	REDLAND	Sar & Fra Howlet	Tuddenham
1720	REDNAL	Antonina & Wm Brown	Cotton
1720		Cath & Jn Browning	Bradfield S Geo
1724		Sara & J Button	Wetherden
1724		An & Jos Robinson	Stoke Ash
1705	REDWOOD	Cath & Wm Gooday	Quakers
1706	REEDSHOAF	Elz & Rob Balls	South Cove
1701	REENGE	Elz & Geo Wailing	Harkstead
1701	REEVE	Mary & Jn Denny	Archd M L
1701		Mary & Sam Chittock	Mendlesham
1701		Elz & Jn Andrews	Sibton
1701		Mary & Jn Denny	Sibton
1703		Elz & Rob Head	Westleton
1703		Elz & Tho Damant	Archd M L
1703		Elz & Jn Crosby	Culford
1704		Han & Cris Burly	Blyford
1704		Han & Cris Burly	Archd M L
1704		Elz & Edm Cross	Saxmundham
1704		Mary & Cris Hubbord	Dallinghoo
1704		Mary & Cris Hubbord	do
1704		Mary & Jn Bird	West Stow
1704		Mary & Tho Gibbin	Archd M L
1704		Mary & Tho Gibling	Ipswich S M Key
1704		Amy & Rob Phill	Fornham All Saints
1705		An & Jn Cock	Clare
1705		Mary & Tho Tompson	Holton
1705		Mary & Tho Tomson	Archd M L
1706		Su & Jn Stephens	Kirton
1706		Sus & Wm Brown	Culford
1706		Sara & Wm Ambler	Bury S Edms S Mary
1707		Mary & Rob Fox	Orford
1708		Fr & Will Calton	Barningham
1708		Elz & Jn Lusher	Mildenhall
1708		Con & Geo Prige	Bury S Edms S Jas
1709		An & Rog Loan	Lowestoft
1709		Sara & Fran May	Coddenham
1709		Elz & Tho Stofen	Chediston
1709		Brid & Jn Cook	Ashfield cum Thorpe
1709		Audrea & Tho Folkard	Cratfield
1710		Sara & Edw Bird	Acton
1710		Elz & Edw Hailstone	Euston
1710		An & Tho Moy	Occold
1711		Mary & Jn Harvey	Ipswich M L
1711		Mary & Jn Harvey	Sibton
1711		Elz & Jas Smith	Chediston
1711		An & Rob Burroughs	Mendham
1711		An & Jos Root	Wixoe
1711		Mgt & Jn Rodwell	Wyverstone
1712		Sus & Wm Page	Debach
1712		Elz & ... Webb	Hargrave
1712		Elz & Tho Jackson	Horringer
1712		Mary & Tho Batrum	Redgrave
1713		Sara & Jn Wix	Bury S Edms S Mary

1713 REEVE cont	Sara & Jn Wix	Bury S Edms S Mary
1713	Elz & Jn Bedingfield	Rumburgh
1713	Mary & Ant Adkinson	Yoxford
1713	Sar & Tho Hubbard	Westhall
1713	Jane & Jn Silleto	Sudbury All Saints
1713	Mary & Tho Smith	Bury S Edms S Jas
1714	Mary & Rog Moor	Ipswich S Mgt
1714	Naomi & Jn Long	Cratfield
1714	Elz & Jn Rous	Carlton
1714	Lid & Will Rampley	Hun/ston
1715	Su & Will Fosdike	Westleton
1715	Su & Will Brown	Westhall
1716	An & Jn Williams	Bury S Edms S Jas
1716	Mgt & Edw Silletoe	Acton
1716	Jane & Matt Cutlove	Leiston
1716	Mary & Jacob Hill	Assington
1716	Mary & Nathan Lambert	Ipswich S M Le Towr
1716	Mary & Rob Barber	Kessingland
1716	Mary & Tho Becket	Benhall
1717	Mgt & Tho Youngs	S Elmham S Jas
1717	An & Rob Gissing	Kettleburgh
1717	Mgt & Hen King	Fornham All Saints
1717	Mary & Jn Reeve	Ipswich M L
1717	Mary & Jn Reeve	Pakefield
1717	An & Ric Summers	Benhall
1718	Elz & Tho Nighting	Beccles
1718	Sar & Edw Blowers	Ipswich S Ste
1718	Sara & Edw Blowers	Ipswich M L
1718	An & Wm Bicker	Laxfield
1718	Abi & Ioes Green	Ipswich M L
1719	Mary & Tho King	Hoxne
1719	Han & Wm Baily	Ipswich M L
1719	Han & Will Baily	Ipswich S Ste
1719	Elz & Rob Gipps	Bacton
1720	Elz & Hy Wilby	Bungay S Mary
1720	Amy & Jn Strut	Elmsett
1721	Mary & Jn Dorr	Melford Long
1721	Sara & Fran Fisher	Kelsale
1721	Cath & Jn Turner	Swilland
1721	An & Geo Tun	Thorington
1722	Mary & Barthrop Window	Hoxne
1722	Sus & Jas Caston	Eye
1722	Elz & Rob Cockeril	Ipswich S M Le Towr
1722	Elz & Will Denny	Blyford
1722	Fr & Jn Abel	Aldeburgh
1723	An & Paul King	Brome
1723	Jemima & Will Hunt	Elmswell
1723	Han & Jn Hinds	Bramford
1723	Sara & Jn Newel	Combs
1724	An & Tho Perry	Brockley
1724	Mary & Wm Dickinson	Bradley Gt
1724	Su & Cris Woods	Palgrave
1724	Alce & Jas Fountain	Westhall

1725	REEVE cont	Fran & Rob Hill	Yoxford
1725		Elz & Rob Challis	Lydgate
1725		Elz & Rob Challis	Barrow
1702	REGIN	Mary & Rob Tailer	Rougham
1705		Alce & Jos Onge	Whepstead
1711	REILAND	Alce & Fran Bie	Bradley Gt
1705	REINOLD	Sar & Ric Garnier	Lawshall
1707		Elz & Tho Artis	Brent Eleigh
1718		Elz & Soloman Clark	Thurlow Lit
1703	REINOLDS	Han & Jn Thrift	Wratting Lit
1704		An & Jos Fuller	Bealings Gt
1705		Judith & Tho Gray	Archd M L
1705		Marth & Geo Coxedge	Stanton All Souls
1705		Mary & Ric Sherring	Henstead
1706		Sara & Jn Reade	Beccles
1706		Mary & Jn Calver	Holbrook
1707		Mary & Tho Trenham	East Bergholt
1707		Mary & Ric Waley	Wickham Mart
1709		Elz & Jn Bray	Shimplingthorn
1711		Rose & Hen Hart	Wickham Mart
1711		Sara & Jeremy Pating	Bealings Lit
1712		Elz & Rob Little	Blundeston
1712		Mary & Mich Norden	Wickhambrook
1712		Elz & Will Richardson	Aldeburgh
1712		Urs & Tho Froggate	Holbrook
1712		Mary & Jn Spinney	Beccles
1713		Rose & Tho Maston	Eye
1713		An & Will Scarlet	Aldeburgh
1714		Sar & Rob Summers	Holbrook
1714		Elz & Sam Cutler	Westhall
1715		Elz & Sam Ship	Bacton
1716		Elz & Solloman Procter	Bealings Lit
1716		Mgt & Jn Rubley	Onehouse
1716		An & Tho Greigoose	Chedburgh
1716		An & Jn Wix	Bury S Edms S Mary
1717		Mary & Lewis Cuddey	Cransford
1717		Mary & Rob Brown	Metfield
1717		Elz & Jn Tailer	Combs
1718		Mary & Wm Wade	Wratting Lit
1718		Elz & Jonathan Ripper	Stanton All Souls
1718		Mary & Phil George	Chediston
1718		Sus & Rob Cutbert	Combs
1719		An & Jn Reinolds	Lavenham
1719		Sar & Sam Cooper	East Bergholt
1721		Mary & Jn Burrowes	Newton Old
1721		Mgt & Jn Cornish	Lowestoft
1721		An & Isaac Cramfield	Sudbury S Pet
1722		Alce & Hen Tanner	Alderton
1723		Mary & Jn Gardener	Hawstead
1723		Mary & Jn Gardener	Lawshall
1723		Sara & Tho Brightwell	Easton
1723		Sus & Tho King	Brantham
1724		Barb & Tho Cooper	Lawshall

1724	REINOLDS cont	An & Tho How	Friston
1724		Marth & J Inkle	Blundeston
1724		Sus & Jn Albon	Bardwell
1724		Mary & Rob Graty	Thelnetham
1725		Elz & Ric Coniers	Henstead
1725		Elz & Ric Coniers	Ipswich M L
1719	RELTON	Elz & Jn Harrington	Cavendish
1722		Mary & Tho Meers	Melford Long
1705	REMINGTON	Mary & Tho Simonds	Walton
1705	REN	Fran & Wm Cooper	Erwarton
1721	RENCH	Han & Rob Grimer	Ipswich M L
1725	RETTS	Dy & Tho Pake	Bedfield
1715	REVANS	Sara & Geo Broom	Bredfield
1719		Mary & Tho Letherdown	Seffling
1725		Elz & Rob Smart	Wickham Mart
1709	REVEL	Mary & Ric Armitage	Braisworth
1712		Han & Tho Osborn	Eye
1714		Elz & Hen Wite	Hadleigh
1714		Sus & Miles Armitage	Newmarket
1715		Mary & Tho Farrow	Thrandeston
1719		Bridg & Geo Nun	Wickhambrook
1719		Elz & Gilb Cock	Stoke Ash
1723		Marth & Wm Stud	Akenham
1723		Marth & Wm Stud	do
1705	REVET	Elz & Jas Read	Brandeston
1711		Fran & Jonathan Norman	Ipswich M L
1714		Sus & Miles Armitage	Newmarket S Mary
1714		Sus & Tho Hardy	Onehouse
1715		Sus & Sam Leet	Hawstead
1725		Mary & Rob Buckenham	Debach
1702	REWSE	An & Sim Right	Newton Old
1704		Mary & Tho Diver	Bury S Edms S Jas
1707		Elz & Will Buss	Chelsworth
1709		Elz & Tho Benham	Beccles
1713		Mary & Rob Midson	Bayton
1715		Dor & Jn Border	Barningham
1715		Elz & Hen Lay	Framlingham
1715		Mary & Jn Ling	Hemley
1720		Marth & Tim Mud	Ipswich S M Le Towr
1722	RIBBONS	Mary & Will Mills	Rendham
1704	RICE	Rose & Jn Row	Wickhambrook
1701	RICH	Han & Ric Benskin	Ickworth
1702	RICHARDS	M & J Roberts	Bradwell
1712		Mary & Sam Hine	Mendham
1724		Elz & Ezekiel Spark	Flempton cum Hengrave
1706	RICHARDSON	Marth & Dav Benet	Ipswich S M Le Towr
1706		Reb & W Raimond	Combs
1706		Jane & Wm Watson	Thorpe Morieux
1707		Elz & Hen Rose	Ipswich S Mary Elms
1708		Elz & Jn Cutbert	Nedging
1709		Elz & Dan Burroughs	Ashfield cum Thorpe
1713		Han & Edm Say	Harkstead
1714		Mary & Jn Stiles	Aldeburgh

1717	RICHARDSON cont	An & Mark Purt	Haughley
1718		Sar & Giles Calver	Wilby
1718		Sara & Jas Moore	Ipswich M L
1719		Elz & Rob Giford	Hadleigh
1719		Han & Nath Gestrick	Bayton
1720		Mgd & Jas Barber	Carlton Colvile
1721		Su & Tho Jones	Kirton
1721		Elz & Will Evat	Woolverstone
1722		Fras & Sam Right	Finborough Gt
1723		Mary & Jn Talbot	Bury S Edms S Jas
1723		Brid & Tho Gun	Hadleigh
1725		Esther & Simon Thorndike	Ashfield cum Thorpe
1725		Xtian & Rob Coble	Mutford
1701	RICHBELL	Elz & Jn Warner	Pettistree
1710		Sar & Ste Watts	Easton
1704	RICHER	Elz & Jn Goddard	Ipswich S M le Towr
1705		Elz & Chas Martin	Occold
1706		An & Jn Cross	Ipswich S Mary le Towr
1707		Sus & Rob Sillet	Yoxford
1711		Su & Tho Ling	Ipswich S Ste
1722		Mary & Wm Baker	Stowupland
→ 1701	RICHES	Mary & Wm Perry	Creeting S P
1703		Sus & Wm Gorlingan	Beccles
1705		Su & Tho Burroughs	Aldeburgh
1707		Cath & Hen Green	Eye
1708		Mary & Jas Folsier	Eye
1708		Mgt & Isaac Frost	Redgrave
1710		Prisc & Jn Roberson	Eye
1711		Mary & Mathias Glanville	Coddenham
1711		Sara & Ruben Bret	Stowupland
1711		Tomsin & And Marton	Redgrave
1712		Elz & Tho Nottidge	Alderton
1713		An & J Fulcher	Coddenham
1714		Mgd & Tho Green	Ip~~s~~wich S Ste
1715		Elz & Rob Clover	Coddenham
1717		Elz & Jacob Beaumont	Eye
1717		Mary & J Baily	Redgrave
1718		Sar & Will Brown	Middleton
1719		Mary & Jn Southgate	Finborough Gt
1719		Abi & Tho Smith	Ipswich S Math
1721		Mary & Geo Vent	Cotton
1722		An & Ant Cole	Hoxne
1722		Elz & Tho Crisp	Ipswich S Nic
1723		Elz & Geo Wailing	Harkstead
1724		Fran & Jn Flurry	East Bergholt
1725		Jemima & Tho Smith	Stoke Ash
1709	RICHISON	Brid & Tho Potter	Hadleigh
1713	RICHMOND	Elz & Will Bemish	Wherstead
1715		Elz & Rob Norfolk	Bury S Edms S Jas
1717		Sara & Edw Drew	Cotton
1718		Alce & Sim Bowman	Kesgrave
1722		Marth & Will Bedding	Felixstowe
1724		An & Ric Catt	Ipswich S Nic
→ 1722	RICHER	Sar - Edm Edgar	Rattlesden.

1704	RICKATEN	Elz & Will Brickwood	Debenham
1709	RICKWOOD	Elz & Rob Barrance	Briswell
1716		Mary & Tho Baily	Briswell
1717		Mary & Tho Norman	Mildenhall
1718		Han & Tho Shin	Mildenhall
1724		Sus & Math Fuller	Mildenhall
1725		Alce & Cris Flower	Mildenhall
1724	RICORD	Mary & Jn Shin	Lakenheath
1722	RICRAFT	Mary & Jn Wiat	Copdock
1716	RICROFT	Elnr & Jas Wiat	Ipswich M L
1716		Elnr & Jas Wiat	Ipswich S Ste
1702	RIDDELSDALE	Mary & Ric Boar	Polstead
1709	RIDDLESDEN	Elz & Hen Warner	East Bergholt
1705	RIDER	Sara & Wm Denant	Coddenham
1707	RIDER	Alce & Jas Larther	Ipswich S Math
1715		Eln & Geo Balley	Hadleigh
1716	RIDGELEY	Mary & Sam Ward	Lowestoft
1717	RIDGEWAY	Lettice & Geo Rivet	Ellough
1719	RIDLAND	An & Chas Mason	Bury S Edms S Mary
1725	RIDLY	Elz & Edm Ofield	Livermere Gt
1725	RIDLING	Sus & Rob Steagold	Blakenham Gt
1701	RIDMAN	Han & Tho Tailer	Fressingfield
1703	RIDNAL	Marth & Wm Keridge	Ipswich S M Le Towr
1709		Sar & Rob Garwood	Ipswich S Clem
1715		An & Jos Bull	Ipswich M L
1715		An & Jos Bull	Ipswich S Math
1702	RIE	Rach & Wm Mechel	Lavenham
1712		Mary & Jn Kettle	Martlesham
1712		Mary & Jn Kettle	Ipswich M L
1717		Reb & Ralf Pilborough	Ipswich S Mary le Towr
1723		Rach & Wm Right	Preston
1713	RIFER	Lidia & Wm Durrant	Helmingham
1708	RIG	Mary & Chas Smith	Wingfield
1703	RIGGS	An & Hen Bourn	Aldeburgh
1707	RIGGS	Elz & Wm Salkeld	Quakers
1707		Reb & Dan Brighting	Kettleburgh
1708		Sar & Tho Fell	Quakers
1708		Judeth & Barth Hickling	Martlesham
1712		Sara & Hen Barton	Layham
1713		Pris & Tho Cockeril	Aldeburgh
1701	RIGHT	Marth & Tho Smith	Archd M L
1701		Marth & Tho Smith	Rushmere S Andr
1701		An & Nich Harold	Thetford S Mary
1701		Bridg & Rog Serjeant	Stradishall
1701		An & Jas Roper	Bradfield S Clare
1701		Su & Hen Townerow	Rumburgh
1701		Fran & Jn Underwood	Lawshall
1701		An & Jn Pilgrim	Elmsett
1702		Elz & Rob Halls	Tostock
1703		Mary & Tho Rutlidge	Barnardiston
1703		Mary & Jn Larner	Tuddenham
1704		Han & Will Fisk	Kettleburgh
1704		Elz & Jn Hurwood	Carlton

1704	RIGHT cont	Han & Jn Martin	Rushmere S Andr
1705		Alce & Jn Causton	Brent Eleigh
1705		Marth & Jn Clack	Exning
1705		Sara & Levy Dardy	Ipswich S Nic
1705		Sar & Levy Dawdy	Archd M L
1705		An & Tho Laurence	Hadleigh
1706		Mary & Hen Woods	Orford
1706		Mgt & Ste Harison	Chevington
1706		Mgt & Jos Edwards	Mildenhall
1706		Elz & Sam Buxton	Stowmarket
1706		Elz & Wm Jackamin	Rattlesden
1706		Cath & Isaac Hix	Offton
1706		Sus & Jn Serjeant	Stradishall
1706		Elz & Tho Sallows	Stowmarket
1706		An & Tho Reinolds	Woodbridge
1706		Mary & Jn Maihew	Hawstead
1707		Sara & Jn Osborn	Stradishall
1707		Mary & Tho Parker	Thetford S Mary
1707		Elz & Jn Tailer	Somerton
1707		Marth & Isaac Burrough	Haughley
1707		Elz & Wm Davies	Shimplingthorn
1707		Su & Jn King	Thetford S Mary
1707		An & Jn Gladwin	Bury S Edms S Jas
1707		Sar & Ste Hardy	Barnardiston
1708		Mary & J Southgate	Stowupland
1708		An & Rob Green	Ipswich S Clem
1708		Elz & Sam Barber	Gisleham
1708		Elz & Tho Avis	Rendham
1708		Gra & Jonas Evered	Lawshall
1708		Mgt & Hen Blowers	Ipswich S Mary le Towr
1708		Reb & Jn Burrow	Stowmarket
1708		Mary & Jn Right	Carlton
1708		An & Tho Ward	Fressingfield
1708		Mary & Hen Osborn	Helmingham
1708		An & Tho Lord	Haughley
1709		Elz & Tho Germany	Pakefield
1709		Mary & Amb Cooper	Stradishall
1709		Elz & Fran Catchpole	Ipswich S Math
1709		Mgt & Jn Burrough	Rougham
1710		Marth & Chas Scales	Wrentham
1710		Elz & Rob Last	Ipswich M L
1710		Elz & Rob Last	Sibton
1710		Elz & Isaac Cook	Bures S Mary
1710		Mary & Jn Sheldrake	Dennington
1710		Mary & J Sheldrake	Dennington
1710		Mary & Rob Salter	Worlingworth
1710		Fran & Chas Walker	Bury S Edms S Mary
1710		Elz & Rob Underwood	Cowlinge
1711		Abi & Will Monk	Hopton All Saints
1711		Mary & Tho Low	Fakenham Gt S Pet
1711		Mary & Tho David	Beccles
1711		Elz & Rob Hinds	Stradishall
1711		Elz & Wm Foker	Cockfield

1712 RIGHT cont	Elz & Rob Leach	Stradishall
1712	Sus & Sam Copsy	Brent Eleigh
1712	Mary & Jn Coppen	Beccles
1712	Sara & Tho Coppen	Beccles
1712	Mary & Tho Bruce	Bradfield S Geo
1712	Fran & Jos Tailer	Ipswich S Math
1712	Sara & Wm Wilkinson	Woodbridge
1713	My & Hy Swigin	Bungay Holy Trinity
1713	Elz & Jn Bruice	Shimplingthorn
1713	Mgt & Rob Clerk	Sudbury All Saints
1713	Elz & Jn Smith	Aldeburgh
1713	M & Jane Elliot	Bradwell
1713	Mary & Jn Bartlet	Metfield
1713	Bridg & Tho Gilbert	Monks Soham
1713	Elz & Rob Gouch	Mendham
1714	Elz & Tho Southgate	Tostock
1714	Mary & Jos Screvener	Ipswich S Ste
1714	Elz & Will Baldry	Hopton All Saints
1714	Mary & Abr King	Nayland
1714	Sar & Wm Deeks	Stowmarket
1714	Sus & Ric Clark	Fornham All Saints
1714	Han & Tho Seaker	Hadleigh
1714	Mary & Jn Underwood	Ipswich S Ste
1714	Sar & Jos Newton	Bradfield S Geo
1715	An & Rob Mower	Cockfield
1715	Elz & Tho Sharp	Mildenhall
1715	Judith & Jn Burkit	Ipswich S Nic
1715	Mary & Jn Mash	Wyverstone
1715	Su & Jas Hunt	Hopton All Saints
1715	Amy & Pet Ives	Wratting Gt
1715	Bridg & Adam Fowler	Ipswich S Pet
1716	Esther & Rob Harvy	Badwell Ash
1716	Sara & Rob Ellis	Ipswich S Mgt
1716	Sus & Wm Death	Wickhambrook
1716	An & Jn Crusk	Bury S Edms S Mary
1716	Lidia & Jas Prick	Barrow
1716	An & Tho Peek	Pakefield
1717	Mary & Edw Mills	Homersfield
1717	Mary & Luke Tailer	Chevington
1717	Sar & Abr Towns	Polstead
1717	An & Tho Denton	Barton Gt
1717	Su & Rob Abbot	Stoke Ash
1717	An & Tho Simson	Bury S Edms S Mary
1718	An & Jn Baker	Coney Weston
1718	An & Ric Kenting	Bentley
1718	An & Ric Kenting	Ipswich M L
1718	An & Ric Kenting	Bentley
1718	Reb & Tho Cowper	Newton Old
1718	Elz & Sam Seely	Whepstead
1718	Mary & W Salter	Bury S Edms S Jas
1718	An & Rob Lord	Ipswich M L
1718	An & Rob Lord	Walton
1719	An & Sim Haselwood	Lydgate

1719	RIGHT cont	Mary & Will Hamond	Framlingham
1719		Jane & Will Goodwin	Ipswich S Nic
1719		Elz & Wm King	Barton Gt
1719		Presilla & Chas Holden	Barrow
1719		Mary & Jn Dane	Bury S Edms S Jas
1719		Mary & Jn Sancroft	Monewden
1719		Mary & Wm Talbot	Offton
1720		Sara & Sam Bertram	Easton
1720		Elz & Tho Cockerill	Bacton
1720		Han & Jn Steele	Kettleburgh
1720		Han & Jn Steel	Ipswich M L
1721		Mary & Will Lunnis	Stradbroke
1721		Mary & Wm Lunnis	Ipswich M L
1721		Gra & Jn Tweagle	Bramford
1721		Reb & Randolf Roberts	Freston
1721		Sara & Tho Meed	Mutford
1721		Mary & Rob Howet	Levington
1721		An & Geo Farrow	Stanstead
1721		Sus & Ant Girling	Mendham
1721		Cath & Hen Grigs	Wickhambrook
1722		Mary & Geo Skot	Ipswich M L
1722		Sara & Adam Fordham	Denham
1722		Mary & Simon Haselton	Stonham Lit
1722		Eve & Wm Lanham	Wingfield
1722		Mary & Tho Canham	Rushbrook
1722		Mary & Jn Bullock	Bradfield S Clare
1722		Rach & Geo Wiard	Bradfield S Geo
1722		Elz & Jn Underwood	Depden
1722		An & Jn Turner	Lydgate
1723		Mary & Wm Nock	Bury S Edms S Mary
1723		Jane & Tho Offord	Barrow
1723		Han & Tho Osborn	Bury S Edms S Mary
1723		Elz & Jn Brown	Martlesham
1723		An & Rob Ingoll	Moulton
1723		Deb & Hen Benham	Kettleburgh
1723		Mary & Jn Annis	Gisleham
1723		Mgt & Jas Skot	Ipswich S Mgt
1724		Mary & Ste Harper	Bury S Edms S Mary
1724		Alce & Ric Grigs	Bures S Mary
1724		Elz & Jos Baxter	Kettleburgh
1724		Sara & Ric Martin	Raydon
1725		An & Jn Chenery	Mildenhall
1725		Tomsin & Rob Moss	Lydgate
1725		Elz & Jos Tailor	Dalham
1725		Mary & Ste Smith	Mildenhall
1725		Rose & Nic Kemp	Kettleburgh
1725		Sara & Jn King	Worlingworth
1725		Mary & Jn Evered	Wixoe
1725		Mary & Hen Baker	Stowmarket
1725		Clemence & Jn Sparham	Framlingham
1709	RIGLEWORTH	Mary & Jas Suddy	Bury S Edms S Mary
1713	RIGNOLD	Mary & Wm Rasbrook	Hartest
1716		Elz & Epenetus Jermin	Hartest
1715	RILAND	Fran & Jn Warner	Bradley Gt

1720	RILEY	Cassandra & Jn Finch	S Benet Pauls Whf LOND
1708	RILLEY	Sara & Jn Blanford	Offton
1702	RIMMINGTON	An & Wm Harper	Fressingfield
1704		Mary & Ben Shelley	Carlton
1722		Marth & Sam Partridge	Cornard Gt
1724		Mary & Dan Waters	do
1716	RIMSHEAR	Sara & Cris Stocker	Lowestoft
1701	RINDEL	Elz & Rob Smith	S Elmham S Cross
1703	RINDGE	Mary & Jn Pallant	Archd M L
1709	RINE	Mary & Jonath Bull	Thelnetham
1706	RING	An & Wm Row	Baylham
1711		Elz & Tho Clerk	Dennington
1717		Elz & Hum Colson	Stowmarket
1725		Mary & Pet Victorin	Stowmarket
1702	RINGBELL	An & Edm Adams	Thelnetham
1713		An & Ric Burges	Redgrave
1718	RINGOE	Elz & Wm Smith	Ipswich S M le Tower
1702	RINGS	Fran & Jn Tuttle	Archd M L
1701	RIPLEY	Marth & Wm Howes	Westley
1715		An & Hen Woodborn	Newmarket
1715		An & Hen Woodborn	Newmarket S Mary
1712	RIPPER	An & Rob Nun	Thornham Gt
1715		Alce & Jn Atmear	Thetford S Mary
1718		An & Jn Chadley	Rickinghall Superior
1710	RIPPERTON	An & Jn Web	East Bergholt
1720		Sar & Jn Cooper	Ipswich S Ste
1720	RIPPSTON	Sara & Jn Cooper	Ipswich M L
1702	RISBY	An & Tho Prick	Lavenham
1711		Tomsin & Jn Stammers	Whatfield
1722		Marth & Jn Blies	Lavenham
1721	RISBROW	Mgt & Abrm Freeman	Wickham Market
1721		Mgt & Abr Freeman	Ipswich M L
1710	RISE	Sara & Jn Pawsey	Ipswich S Pet
1707	RISEBURROW	Elz & Jn Dux	Beccles
1705	RISING	An & Tho Curtis	Archd M L
1705		An & Tho Curtis	Beccles
1705		Mary & Wm Lowis	Falkenham
1712		An & Geo Holt	Bradfield S Clare
1714		Elz & Tho Harvy	Thetford S Mary
1717		Helen & Hen Smith	Thelnetham
1718		An & Sam Stern	Hasketon
1720		Mary & Jn Burwood	Wickham Market
1705	RISSON	An & Jn Prick	Exning
1706		Phil & Rob Howton	do
1703	RIST	Lettice & Jn Dow	Newmarket S Mary
1704		Lettice & Jn Dow	Newmarket
1702	RIVERS	Elz & Wm Piggot	Grundisburgh
1705		Sara & Tho Fenning	Ipswich S M le Tower
1706		Elz & Geo Walker	Shottisham
1707		Elz & Geo Bantoft	Ipswich S M le Tower
1707		Elz & Geo Bantoft	Archd M L
1710		Alce & Hen Rainer	Bramford
1713		Mary & Adam Branson	Martlesham

1714	RIVERS cont	Mary & Tho Marken	Brightwell cum Foxhall
1714		Mary & Jn Palmer	Ipswich S Nic
1714		An & Wm Gosnold	East Bergholt
1716		Mary & Rob Emerson	Hollesley
1717		Pris & Jas Wite	Ipswich S M le Tower
1717		An & Tho Goldsmith	Badingham
1717		An & Jeremy Howard	Monks Soham
1717		Elz & Jn Death	do
1717		Fr & Jn Mills	Sproughton
1718		Sar & Jn Lewis	East Bergholt
1718		Han & Jn Sheppard	Harkstead
1718		Mary & Ric Sporle	Sproughton
1722		An & Dan Pissy	Nacton
1722		Ruth & Jn Theobald	Ipswich S Ste
1722		Ruth & Jn Theobald	Ipswich M L
1723		An & Rob Skarlet	Ipswich S Pet
1723		Elz & Geo Bug	Hintlesham
1723		Marth & Jn Tailor	Withersfield
1723		Fran & Jas Pinner	Witnesham
1725		Sus & Will Slithe	Ipswich S Ste
1725		Marth & Jn Woods	Sudbourn
1725		Mary & Jno Munnings	Culpho
1725		Clem & Wm Lawes	Stutton
1701	RIVET	Mary & Tho Frost	Hawstead
1702		Rose & Rob Haiward	Ipswich S Pet
1703		An & Ric Garold	Yoxford
1703		An & Jn Palmer	Somerleyton
1704		Abig & Hen Ross	Cockfield
1706		Mary & Wm Gotts	Hartest
1706		Elz & Tho Falkner	Mendham
1706		Elz & Alex Latham	Palgrave
1710		An & Edm Cook	Martlesham
1710		An & Ric Osborn	Stowmarket
1711		Elz & Jn Durand	Helmingham
1712		Mary & Geo Skot	Ipswich S Lawr
1712		Judeth & Rob Burch	Martlesham
1712		Elz & Hen Rollinson	Bury S Edms S Mary
1712		Dinah & Pet Page	Ipswich M L
1713		Elz & Luke Ritson	Kessingland
1713		Deb & Jn Davy	Woolverstone
1714		Mary & Jn Elsigood	Bury S Edms S Mary
1715		Marth & Phil Hammond	Hartest
1715		Mary & Jos Stanard	Brome
1716		Alce & Hen Collins	Kenton
1717		Elz & Hen Day	Shotley
1717		Marth & Jas King	Holbrook
1719		Elz & Jn Earle	Westhall
1722		Sara & Geo Prick	Chilton by Sudbury
1724		An & Jn Crisp	Ipswich S Nic
1725		Marth & Wm Rogers	Holbrook
1712	RIVETTS	Dinah & Pet Page	East Bergholt
1703	RIX	An & Jn Norton	Thetford S Mary
1704		Elz & Jn Hogger	Archd M L

1704	RIX cont	Elz & Jn Hogger	Blyford
1704		Mary & Rob Read	Claydon
1707		An & Ric Farding	Offton
1707		Elz & Hen Rogers	Sturston
1708		Marth & Tho Mitchell	Wangford cum Henham
1709		Elz & Nic Wincop	Aldeburgh
1710		Mary & Isac Alston	Ipswich M L
1711		Sara & Jn Pawsey	do
1711		Amy & Jn Norman	Westhall
1720		Elz & Jn Derefold	Aldeburgh
1721		Philipa & Rob Bishop	Westhall
1723		Elz & Chas Ives	Thrandeston
1706	RO....	Elz & Jas Smith	Freston
1723	ROAD	Elz & Jas Fuller	Mildenhall
1701	ROADS	Alce & Jos Hardy	Melford Long
1708	ROAF	Abig & Tho Laurence	Barton Mills
1710		Elz & Pet Alstone	Sudbury S Pet
1704	ROAKS	Mary & Jas Hovell	Rickinghall Superior
1700	ROBERTS	Elz & Jn Moise	Stratford S Mary
1701		Mary & Wm Nelms	Sudbury S Greg
1701		Mary & Wm Lefton	Archd M L
1703		Elz & J Tailer	Bungay S Mary
1703		Sus & Tho Mote	Bury S Edms S Jas
1704		Sus & Ste Simson	Archd M L
1704		Sus & Ste Simson	Hasketon
1704		Rose & Jn Youngs	Thetford S Mary
1704		Sus & Chas Bransston	Ringshall
1706		Mary & Edw Tomas	Bury S Edms S Jas
1706		An & Fr Rotheram	Thetford S Mary
1708		Jane & Jn Bowl	Stowmarket
1710		Lidia & Jn Hillwill	Beccles
1710		An & Jn Grimsy	Brantham
1714		Mary & Tho Sparrow	Sudbury S Greg
1715		An & Rob Meadows	Naughton
1715		Mary & Miles Palmer	Wherstead
1715		Jane & Jeremiah Parkin	Stanton All Souls
1716		Mary & Rob Dawson	Coney Weston
1716		Elz & Jn Wailing	Wherstead
1717		An & Jn Spink	Stanstead
1718		Mary & Wm Nock	Stowmarket
1720		Elz & Ste Coop	Naughton
1721		Mary & Jn Moss	Waldingfield Gt
1722		Elz & Ric Flat	Thrandeston
1722		An & Geo Stowers	East Bergholt
1723		Lidia & Ebenezer Poppy	Pakefield
1724		An & Rob Grimwad	Orford
1724		Mary & Jn Tod	Ilketshall S Mgt
1725		Fran & Ric Pulley	Hartest
1725		Sara & Jos Linnet	Sudbury S Greg
1701	ROBERTSON	An & Tho Broomley	Woolpit
1709		Marth & Edw Gates	Onehouse
1714		M & Rob Aniss	Carlton Colvile
1714		Mary & Hen Witman	Gosbeck

1722	ROBERTSON cont	An & Jn Jennings	Stutton
1721	ROBIN	Mgt & Jn Curry	Briswell
1701	ROBINSON	Finet & Mathias Freeman	Aldeburgh
1701		Mary & Ric Copping	Lydgate
1702		An & Dan Root	Horringer
1702		Mary & Jas Ormes	Bury S Edms S Mary
1702		Elz & Jn Page	Ipswich S M le Tower
1703		Elz & Tho Besouth	Ipswich S Mgt
1703		An & Ambr Lambert	Bury S Edms S Mary
1703		Sus & Jn Sad	Coddenham
1703		Mary & Fran Trobridge	Denston
1704		Barb & Hen Lewes	Bury S Edms S Mary
1704		Edith & Ric Day	Bury S Edms S Jas
1704		Elz & Tho Besouth	Archd M L
1704		An & Rowland Woods	Exning
1704		Mary & Wm Parman	Whepsted
1705		Mary & Ste Diaper	Combs
1705		Mary & Wm Cook	Erwarton
1706		Sar & Tho Rawling	Freston
1706		Mary & Tho Bream	Combs
1706		Elz & Josiah Abadham	Ipswich S Clem
1706		Sara & Tho Barret	Combs
1707		Han & Ric Lashly	Archd M L
1708		Marth & Rob Tuffill	Thurlow Gt
1708		Dennis & Sam Dunnet	Erwarton
1708		Sar & Jn Julians	Blyford
1709		Sus & Jn Merton	Hawstead
1710		Mary & Ste Bush	Coddenham
1710		Sus & Edw Smith	Stradishall
1711		Mary & Hen Newby	Thetford S Mary
1711		Elz & Ric Coleman	Sudbury S Pet
1711		Mary & Ric Clerk	Sudbourn
1711		An & Geo Cawston	Hawstead
1712		Ester & Ric Wade	Stonham Earl
1712		An & Jn Button	Carlton
1713		Mary & Jn Andrews	Shottisham
1713		Han & Wm Wite	Ipswich M L
1713		Han & Wm Wite	Holton
1713		Sara & Giles Midleditch	Chevington
1713		Mary & Tho Everet	Barrow
1713		Elz & Rob Briant	Sapiston
1713		Sus & Rob Burrough	Haughley
1713		Reb & Hen Roberts	Ipswich S Pet
1714		Mary & Jas Primrose	Beccles
1714		Mary & Ric Robinson	S Benet Pauls Whf LOND
1714		Elz & Amb Rutter	Briswell
1714		Mary & Rob Cole	Bury S Edms S Jas
1715		Elz & Jn Smith	Ipswich S Clem
1716		Mgt & Tho Wix	Bury S Edms S Jas
1716		Sara & Rob Darkin	Sudbury S Greg
1716		Sar & Will Bloss	Blaxhall
1716		Sar & Edw Higham	Cockfield
1717		An & Jn Beardwell	Felixstowe

1717	ROBINSON cont	Elz & Jn Barton	Erwarton
1717		Marth & Anth Dixon	Ipswich M L
1717		Marth & Anth Dixon	Rushmere S Andr
1717		Mary & Edw Wilkinson	Ipswich S Clem
1718		Cath & Tho Remington	Wixoe
1718		Elz & Wm Booty	Bury S Edms S Mary
1718		An & Tho Garwood	Ipswich S Mgt
1718		An & Sam Southgate	Combs
1718		Elz & Jas Jackerman	Onehouse
1719		Dinah & Geo Stuttville	Freckenham
1719		Reb & Jn Dirling	Denston
1719		Sar & Jn Harvey	Newton Old
1720		Sus & Jn Prig	Ipswich S Matt
1720		Sus & Jn Prig	Ipswich M L
1720		Han & Josiah Rodwell	Newton Old
1720		Mary & And Grant	Wickhambrook
1720		Sara & Wm Frost	Ipswich M L
1720		Sar & Will Frost	Ipswich S Clem
1721		Elz & Rob Buerton	Bungay Holy Trinity
1721		Mary & Wm Woods	Cotton
1721		Ester & Jn Annison	Herringfleet
1721		Mary & Jas Fenton	Bury S Edms S Mary
1721		Elz & Jn Kingsbury	Melford Long
1721		Elz & Ric Coe	Mildenhall
1721		Mary & Wm Right	Combs
1722		An & Hen Norman	Bury S Edms S Mary
1722		Judith & Zachary Panifield	Ipswich M L
1722		Judith & Zachary Panifield	Ipswich S Ste
1722		An & Ric Parker	Honington
1722		Marth & Jn Luston	Gazeley
1723		An & Jn Ling	Finborough Gt
1723		Mary & Sam Spall	Blyford
1723		Marth & Jn Neal	Mildenhall
1723		Elz & Jn Gipps	Rougham
1724		An & Noise Right	Ipswich S Clem
1725		Cath & Jn Skeet	Aldeburgh
1725		Mary & Jn Death	Bacton
1725		Elz & Jos How	Newton Old
1724	ROBOTHAM	Elz & Hen Talbot	Tuddenham
1701	ROBSON	An & Hen Gilbert	Sotherton
1701		Elz & Edm Lake	Southwold
1705		Mgt & Fr Fleet	Aldeburgh
1705		Joanna & Jn Bardwell	do
1706		Sar & Ric Groom	Aldeburgh
1712		Mary & Wm Baxter	Wrentham
1712		Elz & Gab Goody	Ipswich M L
1714		Mary & Rob Amice	Gisleham
1716		Mary & Jn Gannick	Gorleston
1722		Elz & Phil Peake	Henstead
1701	ROCHESTER	An & Tho Fletcher	Bury S Edms S Mary
1705		Han & Wm Cosens	Archd M L
1721		Elz & David Deucet	Sudbury S Greg
1709	ROCK	An & Wm Mower	Clare

1712	ROCKEL	Tomsin & Ste Esling	Lackford
1723		Mary & Fran Gosham	Ousden
1705	ROCKET	Elz & Jn Francis	Palgrave
1709		Mary & Sam Clerk	Redgrave
1715		Mary & Jn Gosling	Eye
1715		Mary & Tho Groom	Burgate
1719		Elz & Jon Shepard	Wortham
1719		Sus & Jon Heath	Thrandeston
1721		Sar & Dan Rudlin	Eye
1721	ROD	Elz & Hen Sc...	Earl Soham
1710	RODALL	Dinah & Rob Tipto	Kenton
1715		Elz & Tho Bicker	Laxfield
1704	RODEN	An & Jn Hart	Archd M L
1704		An & Jn Hart	Erwarton
1704	RODWELL	Alce & Jn Warren	Rickinghall Superior
1705		Mary & Jas Watcham	Ipswich S M le Tower
1705		Mary & Jas Watcham	Archd M L
1709		Fran & Fran Gidney	Chediston
1716		Elz & Tho Rainbard	Walsham le Willows
1718		Sara & Rob Tailor	Ipswich M L
1718		Sar & Rob Tailor	Stoke Ash
1719		Mary & Hen Robinson	Thornham Gt
1720		An & Jos Nicols	Eye
1723		Mary & Jn Raker	Cotton
1725		Elz & Jn Pitches	Cotton
1718	ROGER	Jane & Will Green	Ipswich S Nic
1701	ROGERS	An & Fran Spinkfield	Archd M L
1702		Lidia & Edw Cheavely	Bury S Edms S Mary
1704		Elz & Rob Rogers	Wortham
1705		Elz & Wm Wells	Coddenham
1707		Mary & Sam Mawburn	Kedington
1709		Sara & Hen Curd	Sudbury S Pet
1710		Mary & Jn Vincham	Beccles
1711		Elz & Math Skot	Nayland
1712		Judith & Jn Ranson	Lavenham
1712		Sara & Jn Collins	Ipswich S M le Tower
1712		Mary & Tho Spolden	Fakenham Gt S Pet
1713		Mgt & Hen Harper	Waldingfield Gt
1713		Elz & Sam English	Capel S Mary
1714		Mary & Dan Deal	do
1714		Dinah & Tho Hunt	Framlingham
1715		Elz & Moses Gates	Bury S Edms S Mary
1716		Elz & Edw Puntinge	Wixoe
1716		Elz & Philip Nivet	Dennington
1716		Eln & Phil Nivet	do
1717		Lidia & Rob Hammond	Lavenham
1717		Mary & Jn Bird	Stowmarket
1717		Marth & Jn Crosman	Lavenham
1717		Sus & Isac Wade	Wixoe
1717		Sus & Isac Wade	Stoke by Clare
1718		Mary & Wm Blumfield	Martlesham
1721		Sar & Isac Day	Ipswich S Matt
1721		Elz & Jn Rogers	Barton Mills

1722	ROGERS cont	Ledia & Ambr Pipper	Lavenham
1723		Mary & Rob Right	Wratting Gt
1723		Reb & Ric Webster	Fornham S Martin
1723		Han & Jos Wateridge	Capel S Mary
1724		Bridg & Jn Boor	Newton by Sudbury
1719	ROGERSON	An & Rob Green	Redgrave
1716	ROIAL	Sar & Jas Conway	Barton Gt
1712	ROICRAFT	Elz & Rog Woodcock	Ipswich S Mary Elms
1723	ROICROFT	Marth & Fr Parker	Wherstead
1711	ROIDEN	Mary & Wm Douty	Lavenham
1703	ROLF	Fr & Jn Warren	Thetford S Mary
1703		Mary & Mich Catchpole	Coney Weston
1703		Sar & Ric Coats	Mildenhall
1704		Reb & Wm Morgan	Ashbocking
1705		Mary & Will Allen	Kettleburgh
1705		Mgt & Rob Carter	West Stow
1708		An & Jas Dockin	Mildenhall
1710		Mgt & Cris Hill	Bury S Edms S Jas
1711		Cath & Geo Gunston	Mildenhall
1712		Mary & Hen Morley	Mildenhall
1713		Sus & Hugh Potter	do
1714		An & Jn Sparrow	Thetford S Mary
1716		An & Tho Mills	Bures S Mary
1717		Cath & Dan Doole	Grundisburgh
1717		An & Edm Petchy	Lakenheath
1720		Mary & Wm Penteny	Bury S Edms S Mary
1721		Mary & Jn Folkerd	Wetheringsett
1721		Mgt & Jn Middleditch	Mildenhall
1722		Mary & Fras Dallison	Bury S Edms S Jas
1722		Sara & Ste Gibling	Sudbury S Pet
1723		Mary & Fr Bennet	Lakenheath
1724		Mary & Nath Crisp	Raydon
1724		Elz & Wm Fuller	Mildenhall
1724		An & Wm Gills	Bradfield Combust
1724		Alce & Dan Munson	Lakenheath
1725		Elz & Martin Nun	Bury S Edms S Mary
1725		Jane & Jas Hills	Lakenheath
1712	ROLLING	Elz & Hen Chapman	Woolverstone
1714		Sar & Will Right	Woolverstone
1712	ROLLINSON	Cath & Wm Hog	Bury S Edms S Mary
1713	ROLLINSON	Elz & Jn Cracknall	Brockley
1723		Mary & Wm Barrill	Lawshall
1725		Mary & Jas Smith	Bury S Edms S Mary
1708	ROME	Diana & Wm Butcher	Melford Long
1713	ROMLEY	Mary & Will Bone	Ipswich S Matt
1701	ROND	Elz & Edw Ellis	Woolverstone
1712	RONNY	Mary & Jas Barns	Blundeston
1722	ROOD	Sar & Mich Cabdy	Halesworth
1722	ROOF	An & Jas How	Nowton
1702	ROOK	Elz & Miles King	do
1703		An & Jn Linsy	Archd M L
1707		Sus & Wm Green	Stutton
1710		Han & Chas Goodall	Ipswich S Ste

1711	ROOK cont	Elz & Miles Palmer	Shotley
1711		Mary & Luffkin Pit	Walton
1712		Elz & Rob Wilkinson	Felixstowe
1716		Sar & Jn Sherwin	Felixstowe
1718		Elz & Tho Hacon	Shottisham
1720		Elz & Dan Godard	Sibton
1702	ROOKARD	Cath & Jer Smith	Gislingham
1725	ROOKINGS	Elz & W Hearn	Burgh Castle
1717	ROOKS	Elz & Sam Bridge	Ousden
1717		An & Tho Nun	Bardwell
1703	ROOKWOOD	Elz & Jacob Salmon	Wortham
1714		Elz & Ric Cotton	Gislingham
1721		Sus & Tho Jackson	Thelnetham
1708	ROON	Elz & Wm Crow	Gorleston
1704	ROOPE	Mary & Jn Carter	Barningham
1701	ROOT	Elz & Sam Claidon	Ousden
1702		Mgd & Jn Rosier	Archd M L
1702		Mgd & Tho Rosier	Badley
1703		Reb & Jeremiah Browne	Lavenham
1707		Marth & Edw Lewis	Nacton
1710		Dy & Jas Simpson	Higham
1710		Hes & Dan Garwood	Hartest
1710		Elz & Fra Welham	Westley
1711		Elz & Jn Rignold	Hartest
1711		Ephraim & Wm Osburn	Layham
1712		Sar & Ben Hudson	Stowmarket
1712		Mgt & Jn Elliot	Combs
1712		Alce & Rob Causon	Stanningfield
1713		Sar & Rob Grimwood	Wickhambrook
1714		Marth & Jn Love	Bury S Edms S Jas
1714		Marth & Wm Brotherington	Bury S Edms S Jas
1714		Fra & Wm Swaly	Westley
1715		Fra & Tho Fletcher	Tuddenham
1716		Mary & Tho Cross	Stanningfield
1717		Sara & Tho James	Sudbury All Sts
1718		Han & Tho Wordly	Glemsford
1720		Elz & Hen Crooks	Lavenham
1722		Mary & Jn Suttle	Stowmarket
1723		Mary & Jn Adkins	Barrow
1714	ROP....	Sus & Tho Newton	Lakenheath
1703	ROPE	Sara & Jas Wilson	Ipswich S Mgt
1707		M & Th Eggot	Burgh Castle
1710		Sar & Tho Randall	Easton
1725		Elz & Tho Piman	Syleham
1701	ROPER	Mary & Will Goodwin	Thetford S Mary
1701		Sara & Rob Ofwood	Wetherden
1702		Elz & Phil Crannis	Mildenhall
1703		Elz & Abr Linley	Sudbury S Greg
1703		Mary & Jn Howard	Fressingfield
1703		Marth & Dan Pennell	Ingham
1705		Dy & Rob Molten	Thorndon
1706		Sar & Chas Cook	Sternfield
1708		Sus & Zacharias Rudd	Stradbroke

1709	ROPER cont	Mary & Jn Aldous	Wingfield
1710		Elz & Cha Rose	Middleton
1710		Sar & Jn Gathercole	Mildenhall
1711		Elz & Ric Pain	Cockfield
1711		Mary & Tho Preston	Redgrave
1714		An & Jn Roper	Lakenheath
1714		Elz & Edm Chandler	Westleton
1715		Gra & Rob King	Lakenheath
1715		An & Nic Spalding	Fressingfield
1715		An & Tho Winson	Mendham
1715		Dorcas & Jn Brown	Ipswich S Clem
1716		Elz & Jn Foreway	Ipswich M L
1716		Elz & Jn Forway	Kelsale
1717		Sar & Rob Morley	Lakenheath
1717		Eln & Will Fisher	do
1717		Mary & Jn Laming	do
1717		Alce & Jn Welham	Stonham Lit
1717		Elz & Jn Plampin	Barton Gt
1718		Mary & Jos Parker	Thorndon
1719		Mary & Tho Mean	Worlington
1720		Diana & Rob Selth	Mendlesham
1720		Elz & Ric Silver	Cotton
1720		Elz & Tho Page	Cotton
1720		Sus & Tho Clerk	Worlington
1721		An & Jn Sheldrick	Finborough Gt
1724		Elz & Jn Right	Bradfield S Clare
1724		Dy & Phil Richers	Stowmarket
1725		Mary & Geo Parker	Yoxford
1716	ROSBY	Tomsin & Jn Gathercoal	Lakenheath
1713	ROSBROOK	Sar & Jas Seely	Brockley
1718		Mary & Wm Page	Shimplingthorne
1701	ROSE	Sus & Wm Rushbrook	Bacton
1701		... & Jn Jonson	Gorleston
1702		An & Ric Blakes	Wyverstone
1703		Mary & Tho Dowsin	Woodbridge
1705		Elz & Jn Gilder	Ipswich S Nic
1705		Reb & Jonathon Constable	Shotley
1705		Elz & Repentance Cob	Bury S Edms S Jas
1706		An & Fran Richardson	Iken
1706		Mary & Dan Sterne	Brent Eleigh
1706		Elz & Wm Base	Hollesley
1706		An & Fran Nights	Ufford
1707		Mary & Jn Halloway	Bradfield S Clare
1707		Han & Tho Barrell	Chelsworth
1708		Elz & Fr Rooper	Wetheringsett
1708		Mary & Tho Sad	Mendham
1708		Sara & Jn Brows	Baylham
1710		Sara & Alex Rose	Orford
1710		Bennet & Jn Harison	Westley
1712		Mary & Tho Cristmas	Saxham Lit
1712		Elz & Pet Drake	Brandeston
1713		Elz & Reubin Atkinson	Ipswich S Matt
1717		Mary & Jn Finch	Easton

1718	ROSE cont	Mgt & Jn Parker	Woodbridge
1719		Mary & Hen Smith	Bury S Edms S Jas
1720		Elz & Abr Last	Chevington
1720		An & Jn Finch	Brundish
1721		Su & Hen Haward	Chelsworth
1722		Mgt & Will Ralton	Shottisham
1724		Sus & Wm Bury	Mendlesham
1724		Mary & Josiah Dwight	Martlesham
1702	ROSIER	Mary & Edw Boon	Harkstead
1708		Elz & Sam Richman	Freston
1713		Mary & Will Goldspar	Barking
1713		Sus & Mich Plummer	Sudbury All Saints
1714		Fran & Florence Macknemar	Bramford
1714		Fran & Florence Mickle-de-Mur	do
1714		Sar & Rob Tailer	Freston
1716		Marth & Edm Campain	Chilton by Sudbury
1717		Mgt & Jos Cook	Troston
1719		Eln & Sim Seal	Bury S Edms S Jas
1720		Han & Edw Crooks	Barking
1721		Mary & Hen Youngs	Bury S Edms S Mary
1721		Elz & Edm Bull	Troston
1723		An & Tho King	Barking
1702	ROSS	An & Munne Pretiman	Chedburgh
1703		Jane & Jn Jeffery	Chedburgh
1709		Elz & Rob Hacon	Cratfield
1709		Mary & Jn Pimlow	Rede
1714		Jane & Anth Turner	Poslingford
1719		Jane & Jn Hobson	Ipswich M L
1719		Jane & Jn Hopkins	Ipswich S Math
1701	ROSSEL	Mary & Will Lack	Thetford S Mary
1702		Eln & Tho Walker	Thetford S Mary
1722		Elz & Jn Meredith	Livermere Gt
1707	ROTH	Judith & Cris Brooks	Wenham Gt
1713		An als Lockwood & Rob Potter	Haughley
1716		Fran & Edw Goat	Bury S Edms S Mary
1722		Mary & Rob Skipper	Lowestoft
1723	ROTHERUM	Mary & Fr Cook	Euston
1723		Elz & Wm Shinglewood	Lackford
1707	ROUNCE	Sus & Rob Kipping	Hopton Mutford
1708		Elz & Tho Clark	Corton
1723		Jane & Dan Sampson	Blundeston
1701	ROUSE	An & Will Chambers	Westleton
1702		Elz & Tho Bloss	S Pet Cornhill LOND
1703		An & Anth Night	Blyford
1703		Mgt & Jas Barton	Bury S Edms S Jas
1703		An & Ant Flight	Archd M L
1705		Mary & Wm Branson	Wrentham
1705		Mary & Walgrave Alexander	Framlingham
1705		Mary & Sim Avey	Elveden
1705		Su & Tho Man	Stradbroke
1705		Han & Chas Hoskins	Archd M L
1705		Han & Chas Hoskins	Wangford cum Henham

1706	ROUSE cont	Elz & Tho Rodul	Huntingfield
1707		Marth & Jn Rouse	Cransford
1709		Lid & Tho Haiward	Huntingfield
1710		Lid & Jn Moise	Kettleburgh
1710		Lidia & Jn Moise	Ipswich M L
1710		Mary & Nath Acton	Wangford cum Henham
1711		An & Wm Tiler	Polstead
1712		Sara & Tho Deridge	Ipswich M L
1713		Sus & Rob Stammers	Dennington
1713		Sus & Rob Stamers	Dennington
1714		Mary & Jas Levis	Cransford
1715		Mary & Jn Ling	Ipswich M L
1716		Elz & Rob Canham	Bramfield
1717		Han & Wm Skinner	Worlingworth
1718		Mary & Wm Thirkettle	Halesworth
1719		Mary & Jas Newman	Westleton
1722		Elz & Ric Blomfield	Earl Soham
1725		Sara & Jn Aves	Darsham
1703	ROUT	Sara & Jas Adams	Redgrave
1712		Jane & Tho Wade	Rickinghall Infer
1713		Alce & Will Jackson	Elveden
1718		Cath & Jn Smith	Thelnetham
1719		Mary & Jn Applet	Buxhall
1719		Sus & Rob Leader	Thelnetham
1720		Lid & Tho Ong	Market Weston
1721		Elz & Ric Burston	Wortham
1723		Mary & Tho Croply	Thetford S Mary
1725		Mary & Tho Parkin	Thelnetham
1725		Mary & Rob Smith	Hopton All Saints
1701	ROW	Jane & Geo Seger	Kersey
1701		Elz & Wm Night	Claydon
1701		Su & Jas Doget	Kenton
1701		An & Tho Richards	Hoxne
1702		Mary & Ste Oxborough	Hollesley
1706		Mary & Will Alpe	S Elmham S Cross
1707		Sus & W Penall	Bury S Edms S Jas
1708		An & Jas Pudney	Chilton by Sudbury
1708		An & Jeff Sturton	Ixworth
1708		Sara & Abr Langley	Ipswich S Mary le Towr
1709		An & Edm Runting	Bramford
1710		Elz & Wm Farthing	Ipswich S Pet
1710		Sus & Fra Gooday	Rickinghall Superior
1713		Mary & Wm Cooper	Ipswich M L
1714		Sus & J Weston	Ipswich S Mgt
1714		Mary & Wm Talbot	Lackford
1714		Fran & Jn Lord	Thelnetham
1715		Fran & Jeremiah Ramsden	Beccles
1716		An & Jn Watts	Barton Gt
1716		An & Sam Pierce	Sibton
1717		Elz & Tho Hobson	Whitton Thurlston
1717		An & Rob Fox	Bealings Lit
1717		An & Mathias Berry	Framlingham
1717		Reb & Ralf Pilborough	Ipswich M L

1718	ROW cont	Mary & Wm Fitch	Glemsford
1719		Ruth & Jn Martin	Denham S Jn Eye
1720		Mary & Jn Hog	Wyverstone
1721		Sara & Anth Gloshier	Bredfield
1721		Elz & Jn Felgate	Grundisburgh
1721		Cath & J Kit	Burstall
1722		Elz & Jn Woolfenden	East Bergholt
1722		Sara & Sam Jarves	Ipswich M L
1723		Mary & Geo Simson	Barham
1725		Mary & Tho Riches	Hoxne
1715	ROWEL	Elz & Jonathan Fireman	Bury S Edms S Mary
1705	ROWLAND	Elz & Will Pain	Felixstowe
1706		Marth & Sam Page	Bealings Gt
1706		Mary & Tho Haiward	Cockfield
1708		Sus & Jn Oast	Cavendish
1708		Fra & Jn Carter	Stanton All Souls
1709		Mary & Will Emerson	Walton
1709		Fras & Jn Fermin	Ingham
1709		Mary & Wm Emmerson	Woodbridge
1711		Mary & Jn Nun	Stutton
1712		Sus & Jn Gill	Ixworth
1714		Elz & Jn How	Haughley
1715		Elz & Hen Palmar	Gislingham
1717		Mary & Edw Horn	Ipswich S Pet
1717		Sar & Sim Wakefield	Redisham
1717		Marth & Jn Cleg	Ipswich M L
1717		Marth & Jn Cleg	Ipswich S Ste
1717		Mary & Hum Broom	Stowmarket
1719		An & Abr Rout	Combs
1721		An & Jas Stannard	Stonham Aspall
1723		Elz & Gardiner Hunt	Barking
1707	ROWLER	Sus & Tho Riumer	Gorleston
1719	ROWLERSON	Mgt & Tho Steel	Bury S Edms S Jas
1721		Mary & Jn Sheldrick	Wickhambrook
1707	ROWLET	An M & Edw Smith	Sudbury S Greg
1704	ROWLY	Jane & Jn Simson	Wickambrook
1716		An & Chas Abbot	Dalham
1716	ROWLINSON	Mgt & Jas Peg	Saxham Gt
1703	ROWNY	An & Ben Crocker	Archd M L
1703	ROWNING	An & Ben Crocker	Ipswich S Nic
1717		Mary & Tho Darkin	Quakers
1707	ROWSER	Elz & Isaac Baily	Sudbury S Pet
1701	ROWTON	Alce & Jn Ponock	Assington
1717		Mgt & Jos Cooper	Polstead
1718		M & T Thorp	Bradwell
1724	RUBEN	Elz & Rob Gillet	Falkenham
1722	RUCKWOOD	Cath & Hen Talbot	Bury S Edms S Mary
1706	RUD	Sus & Edw Meen	Wingfield
1706		Elz & Math Gilby	Clare
1707		Sar & Jn Mully	Ousden
1707		Faith & Jn Grent	Blyford
1708		Elz & Pet Turner	Stradbroke
1713		Brid & Rob Tillop	Stradbroke

1719	RUD cont	Elz & Jn Rudder	Martlesham
1722		Sara & Mich Rabdy	Ipswich M L
1722		Su & Jonathan Right	Stradbroke
1724		An & Rob Smith	Stradbroke
1724		Elz & Jas Keable	Ubbeston
1709	RUDERAM	Elz & Nich Parsons	Elveden
1718	RUDDERHAM	An & Jn Maihew	Mildenhall
1720	RUDDES	Judith & Will Cole	Ipswich S Clem
1725	RUDDOCK	Mary & Jas Hawkes	Ixworth
1713	RUDKIL	Fran & Rob Moltin	Mickfield
1704	RUDKIN	Elz & Jos Walford	Archd M L
1707		Sara & Dan Baker	Stratford S Mary
1712		Bridg & Phil Aldrich	Martlesham
1713		Jane & Wm Holley	Ipswich S M le Towr
1716		Elz & Edm Harrison	Layham
1709	RUDLAND	Mgt & Tho Hadgreat	Ipswich S Clem
1710		Judith & Tho Bug	Claydon
1711		Sar & Rob Lambirt	Freston
1715		Elz & Dan James	Ipswich S Clem
1717		Judith & Ben Chaplin	Layham
1723		Mary & Jas Stebbing	Nacton
1724		Sara & Jn Panive	Capel S Mary
1725		Sar & Wm Barfield	Westerfield
1719	RUDLIDGE	Elz & Jas Watling	Mendham
1703	RUDLIN	Sara & Jn Trapnel	Ipswich S Mgt
1705		Eln & Chas Pretty	Eye
1721		Mary & Tho Houese	Ipswich S Math
1725		Elz & Jas Barber	Wissington
1709	RUDNAL	Lid & Zachary Parnifield	Ipswich S Mgt
1713	RUDWIL	Fran & Rob Mottin	Mickfield
1702	RUFFLE	Elz & Jas Lock	Acton
1706		Bridg & Nath Tiffin	Newton by Sudbury
1707		Bridg & Jn Pawsey	Cockfield
1708		An & Jn Nun	do
1711		Elz & Wm Ruffel	Brent Eleigh
1713		Sar & Jn Scowen	Assington
1716		Mary & Jn Polly	Bury S Edms S Mary
1716		Mgt & Ric Right	Acton
1716		Mgt & Wm Ruffel	Brent Eleigh
1721		Sar & Jos Polley	Bradfield S Geo
1722		An & Geo Barrel	Cockfield
1723		Sus & Tho Bacon	Barton Gt
1723		Xtian & Abr Warren	Waldingfield Gt
1723	RUFFLES	Elz & Jn Head	Elmsett
1724		Sar & Jn Goodale	Barking
1724		Mary & Chas Steward	Ipswich S Ste
1719	RUGGLE	Sara & Tho Boon	Cornard Gt
1713	RUGGLES	Sara & Jn Sparrow	Bury S Edms S Mary
1715		Judith & Jn Foster	Melford Long
1715		Sus & Abr Marecroft	Waldingfield Gt
1725		Mary & Cris Harper	Bury S Edms S Mary
1702	RULE	Mary & Jn Devil als Davy	Withersfield
1702		Mary & Jn Davy als Devil	do

1706	RULE cont	An & Tho Carton	Withersfield
1719		Jane & Isaac Saunderson	Withersfield
1723		Mary & Ric Fletcher	Hartest
1713	RULES	Sus & Jn Pain	Wratting Gt
1702	RUMBALL	Marth & Wm Simons	Cavendish
1703		Mary & Isaac Rooks	Thurlow Gt
1708		Mgt & Wm Thetford	Kedington
1719		Sar & Tho Clark	Cavendish
1720		Elz & Jn Martin	Clare
1704	RUMBELOW	An & Wm Gorball	Waldingfield Lit
1709		Mary & Jn Robinson	Briswell
1710		Elz & W Gue	Bury S Edms S Jas
1711		Elz & Jn Leet	do
1713		Sar & Will Noble	Sapiston
1713		Sus & Tho Fletcher	Bury S Edms S Mary
1714		Mary & Simon Jude	Lakenheath
1715		Elz & Tho Boldero	Icklingham
1716		Abi & Jn Cockerton	Tuddenham
1717		Mary & Tho Bray	Tuddenham
1716	RUMNICUS	Rach & Hen Rogers	Pakefield
1708	RUMOR	Alce & Abr Sallers	Lowestoft
1711		Sara & Tho Wood	Lowestoft
1717		Elz & Tho Lines	Lowestoft
1713	RUMSBY	Elz & Sam Maihew	Syleham
1716		An & Sam Buxton	Westleton
1723		Elz & J Moor	Chediston
1709	RUMSEY	Mary & Will Cone	Wilby
1710		Marth & Rob Gurling	Woodbridge
1714		Sar & Jas Woolnough	Wilby
1713	RUNACERS	Mary & Walt Martin	Wyverstone
1719		An & Nath Butten	Mendlesham
1721	RUNGRY	Mary & Ric Wistle	Barking
1724		An & Mich Gilbert	Beccles
1705	RUNTING	Trifena & Jn Lavender	Ipswich S Mary Elms
1713		Mgy & Edw Root	Hartest
1717		Han & Cornelius Collins	Ipswich M L
1721		Bridg & Mich Thorp	Stowmarket
1713	RUSBROOK	Marth & Wm Tutty	Bury S Edms S Mary
1718		Sara & Dan Draper	Woodbridge
1701	RUSH	An & Tho Grimpsy	Hadleigh
1703		Marth & Jn Bacon	Thorington
1706		Mary & Rob Tan	Stanton All Souls
1706		Mary & Jn Cracknel	Thelnetham
1707		Mary & Rob London	Clare
1707		Elz & Wills Nap	Ipswich S Mary le Towr
1710		Sar & Jn Golding	Ipswich S Clem
1711		Mary & Jas Calton	Walsham le Willows
1711		Elz & Jn Maihew	Occold
1719		Han & Ely Joshua	Creeting S M
1723		Elz & Sam Seburn	Hadleigh
1705	RUSHBROOK	Cecilia & Jos Bedwel	Bardwell
1708		Mary & Tho King	Flempton cum Hengrave
1708		Elz & Tho Randal	Haughley

1717	RUSHBROOK cont	Pru & Philip Frost	Fakenham Gt S Pet
1719		Marth & Rob Rainer	Fornham All Saints
1719		Deb & Hen Willis	Timworth
1704	RUSHEL	An & Jos Poop	Ipswich S Mgt
1706	RUSHMER	Elz & Jos Rix	Redgrave
1708		Jane & J Witten	Redgrave
1715	RUSHMORE	Elz & Tho Block	Shaddingfield
1701	RUSSEL	Elz & Tho Barber	Worlingham
1712		Elz & Jn Kid	Sproughton
1713		Alce & J Bolton	Hollesley
1713		An & Tho Ellis	Ipswich S Hln
1714		Mary & Wm Bacon	Sudbury All Saints
1714		Elz & Geo Carter	East Bergholt
1715		Mary & Jacob Sparling	Layham
1715		Abi & Jn Tollematch	Ipswich S Mary le Towr
1716		Elz & Dan Lock	Weybread
1725		Cath & Hen Martin	East Bergholt
1725		Mary & Wm Death	Bury S Edms S Mary
1704	RUSSELS	Mary & Sam Tailer	Boulge
1705		Sus & Jos Malster	Woodbridge
1717		Mary & J Garrard	Creeting S M
1719		Elz & Tho Tailer	Stonham Earl
1725		Mary & Chas Peirce	Ipswich N L
1725		Mary & Cha Peirce	Saxmundham
1725		Mary & Chas Edy	Acton
1702	RUST	Elz & Martin Parker	Rattlesden
1702		Mary & Will Perse	Palgrave
1704		Mgt & Sam Bright	Bury S Edms S Jas
1706		Alce & Jn Aldridge	Rickinghall Superior
1707		Cath & Jas Haiward	Bury S Edms S Mary
1708		Elz & Tho Dawdry	Occold
1709		Mary & W Underwood	Bury S Edms S Jas
1711		An & Oliver Bridgman	Bury S Edms S Mary
1713		Elz & Sam Langham	Culford
1713		Sara & Israel Roberts	Cornard Gt
1714		Mary & Jos Barker	Bury S Edms S Mary
1715		Sara & Wm Bacon	Thelnetham
1715		Elz & Jos Turner	Bury S Edms S Jas
1715		Elz & Reginald Rabet	Battisford
1717		Elz & Rog Stead	Nowton
1717		Fran & Jn Grimwood	Buxhall
1717		Marth & Geo Elmy	Rickinghall Superior
1718		Elz & Rob Nun	Market Weston
1719		Deb & Sam Moss	Thelnetham
1719		An & Tho Jolly	Thetford S Mary
1720		An & Jn Rainer	Wilby
1721		An & Tho Steggold	Market Weston
1723		An & Jn Howes	Rickinghall Superior
1723		Mary & Sam Tilson	Sudbury S Greg
1724		Mary & Jos Wills	Aldeburgh
1725		Mary & J Starn	Offton
1703	RUTHEN	Han & Geo Balldry	Ilketshall S Mgt
1704		Elz & Edm Tailer	Hopton Mutford

1724	RUTHLEDGE	Elz & Jn Hogger	Norton
1725	RUTLAND	Marth & Wm Medcalf	Cowlinge
1720	RUTTER	Sus & Rob Scot	Bury S Edms S Mary
1721		Sara & Hen Leach	Bury S Edms S Mary
1723		Elz & Wm Sparrow	Wickhambrook
1716	RUTTERF..	Elz & Jn Smith	Lakenheath
1717	RUTTERFORD	Mary & Jn Place	Lakenheath
1722	SABLE	An & Jn Cater	Wixce
1719	SACHAR	Mary & Tho Green	East Bergholt
1702	SACKER	An & Rob Blowers	Archd M L
1710		Elz & Rob Denny	Playford
1710		Elz & Rob Denny	do
1714		Elz & Jn Keeble	Pettistree
1701	SAD	An & Jos Driver	Wilby
1702		Elz & J Cross	Wortham
1702		Elz & Wm Bultitout	Eye
1703		Sar & Sam Day	Eye
1703		Fras & Hen Long	Bury S Edms S Jas
1705		Sus & Dan Hall	Occold
1708		Sus & Jn Fuller	Wangford cum Henham
1708		Cath & Sam Collens	Woolpit
1709		Mary & Jn Hudson	Saxtead
1710		Mary & Wm Goodram	Eye
1711		Mary & Will Andrews	Bentley
1711		Mary & Will Andrews	do
1712		Sus & Jn Maihew	Hoxne
1713		Elz & Wm Hamblin	Ipswich M L
1714		Sar & Tho Gunner	Quakers
1715		Elz & Rob Maihew	Stradbroke
1717		Elz & Dan Colby	Ipswich S Ste
1717		Elz & Dan Colby	Ipswich M L
1719		Mary & Jas Hillary	Sotterley
1721		Mary & Jos Sims	Bury S Edms S Jas
1722		Gra & Jn Houlton	Westley
1723		Sara & Hen Alexander	Withersdale
1724		Cath & Ben Chinery	Framsden
1725		Mary & Isaac Jeffris	Earl Soham
1713	SADE	Elz & Will Hamlin	Ipswich S Math
1703	SADLER	Gra & Jos Adams	Elmswell
1703		Sar & Chas Mixer	Poslingford
1703		Sar & Chas Mixer	Clare
1708		Mary & Dan Laizel	Chilton by Sudbury
1708		Mary & Edm Shepard	Yaxley
1711		Su & Hen Drake	Ipswich S Clem
1718		Sus & Jas Ratlif	Layham
1705	SAG	Mary & Edw Yeer	Ipswich S Mary Stoke
1704	SAGE	Elz & Jn Crofts	Archd M L
1712		An & Jn Buttram	Occold
1713		Mary & Jn Hewit	Wherstead
1713		Mary & Jas Pulham	Stowmarket
1714		Mgt & Jn Melton	Bradfield S Geo
1714		Mary & Jn Nun	Ipswich S Mary le Towr
1717		An & Will Ingram	Freston

1717	SAGE cont	Han & Wm Goodall	Halesworth
1719		An & Tho King	Ipswich S Hln
1723		Elz & Jn Packard	Badingham
1724		Elz & Jos Welham	Nettlestead
1725		Elz & Rob Jonson	Ipswich S Nic
1719	SAGON	An & Jn Stone	Laxfield
1703	SAY	Elz & Jn Gill	Thetford S Mary
1711	SAIARD	Mary & Rob Tilson	Sudbury S Greg
1703	SAIER	Fran & Jas Rainer	Earl Soham
1703		Elz & Tho Wight	Archd M L
1703		Han & Wm Coleman	Ipswich S Nic
1704		Su & Ric Woodward	Icklingham
1704		Elz & Jn Crofts	Kettleburgh
1705		An & Rob Butcher	Bealings Lit
1705		Mgt & Jn Kenham	S Paul Shadwell MIDDX
1705		Plesant & Tho Driver	Archd M L
1705		Elz & Sam Gascoin	Debenham
1707		Sar & Wm Nuttel	Sternfield
1710		Han & Jn Hall	Ipswich M L
1710		Mary & Ellis Brand	Dallinghoo
1710		Mary & Ellis Brand	do
1712		Sara & Jn Kinsberry	Kersey
1713		Elz & Ric Farrel	Lowestoft
1713		Alce & Tho Cook	Kettleburgh
1704		Pleasant & Tho Driver	Ipswich S Mary le Towr
1715		Elz & Geo Saier	Ipswich S Lawr
1717		Mary & Cha Saxton	Ipswich S Math
1717		Mgt & Tho Carter	Eye
1719		Mary & Will Lusher	Icklingham
1719		Elz & Cris Soane	Lowestoft
1719		Han & Sam Godbold	Debenham
1720		Sar & Jn Man	Framsden
1721		Mgt & Tho Mills	Boulge
1723		Mathew & Jn Bishop	Farnham
1724		Elz & Nath Gurdon	Belstead
1724		Elz & Amb Diaper	Nedging
1724		Mary & Jn Fisk	Wrentham
1704	SAIRS	Barb & Jn Lawson	Earsdon N:HUMB
1708	SAIWOOD	Reb & Jn Manfield	Poslingford
1710	SALE	Elz & Wm Brigham	Gorleston
1710	SALFIELD	Mary & Rob Dickerson	Wyverstone
1701	SALISBURY	Elz & Wm Ave	Gazeley
1702		Elz & Wm Hawkens	Bury S Edms S Mary
1704		Pru & Walt Steckles	do
1704		Mary & Jos Copsy	Whepstead
1707		Elz & Tho Newman	Gazeley
1708		Mary & Jn Brown	Stanton All Souls
1709		Elz & Fra Snell	Flempton cum Hengrave
1709		Sar & Tho Casborn	Tuddenham
1710		Sara & Sol Bromley	Bury S Edms S Jas
1711		An & Tho Mathew	Elmswell
1711		Elz & Jn Deekes	Timworth
1713		Reb & Ric Richardson	Gazeley

1716	SALISBURY cont	Tomsin & Jn Harding	Bury S Edms S Mary
1716		Marth & Nath Stone	Sapiston
1721		Joannah & Wm Steward	Bury S Edms S Mary
1724		Pru & Abr Eath	Nowton
1725		Mary & Wm Mitchel	Rougham
1719	SALKELD	Su & Jn Sparrow	Hunston
1710	SALL	An & Jn Goslin	Lavenham
1723		Han & Jn Mais	Lavenham
1712	SALLEY	Sar & Rob Hoggar	Haughley
1725	SALLERS	Elz & Will Hill	S Elmham S Jas
1718	SALLET	An & Geo Smith	Ipswich S Clem
1718	SALLOW	Sara & Rob Brown	Ipswich M L
1701	SALLOWS	Mary & Tho Andrews	Iken
1701		An & Hen Hills	Aldeburgh
1702		Sar & Pet Lily	Archd M L
1706		Sar & Edw Hammond	Ipswich S Clem
1706		Ester & Tho Robinson	Rushmere S Andr
1707		Elz & Geo Cook	Felixstowe
1707		Cath & Jn Rose	Gorleston
1708		Han & Jn Baxter	Martlesham
1708		Mary & Will Cooper	Stradbroke
1712		Mary & Josh Clerk	Beccles
1712		Reb & Isaac Rivet	Beccles
1714		Cath & Jn Huggins	Mildenhall
1714		Reb & Rob Watson	Holton
1717		Rose & Tho Scarfe	Martlesham
1718		Sar & Rob Brown	Blyford
1718		My & Edm Dalby	Bungay Holy Trinity
1719		Elz & Wm Green	Beccles
1719		Deb & Tho Wells	Stonham Aspall
1722		Elz & Pet Day	Barton Gt
1723		An & Pet Bobit	Ellough
1724		Elz & Jeremiah Lion	Beccles
1724		Agn & Sam Gowing	Brundish
1725		Mary & Tho Shewring	Beccles
1702	SALLUS	Sar & Fran Boldery	Ufford
1703		Sar & Sam Card	Harkstead
1701	SALMON	Gra & Will Field	Icklingham
1701		An & Rog Reve	Bury S Edms S Jas
1703		An & Jn Lulpeck	Ipswich S Clem
1704		Mary & Jn Sorrel	Archd M L
1704		Mary & Jn Sorrel	Ipswich S Ste
1705		Fra & Nich Constable	Mildenhall
1707		Mary & Sam Stollery	Ipswich S Clem
1708		A & N Ailward	Bradwell
1708		Rach & Jn Eade	Saxmundham
1709		Mgt & Jn Bantick	Woodbridge
1710		Mary & Edm Roe	Ipswich S Math
1711		Sus & Ste Fuller	Mildenhall
1711		Sus & Jas Balls	Carlton
1713		Elz & Jn Groom	Mendlesham
1713		Sus & Wm Hodge	Gorleston
1713		An & Geo Brill	Bredfield

1714	SALMON cont	An & Jn Clover	Hitcham
1715		An & Nathan Webster	Mickfield
1718		A & R Scarley	Burgh Castle
1719		Jud & Jos Barret	Blundeston
1719		Mary & Mathias Leaver	Bury S Edms S Mary
1722		Mary & Jas Chilvers	Letheringham
1722		Elz & Ric Newman	Kettleburgh
1722		Elz & Ric Newman	Ipswich M L
1723		Xtian & Tho Osborn	Ampton
1725		Elz & Jn Goldsboro	Ipswich S Nic
1701	SALTER	Elz & Abr Cooper	Brome
1703		Elz & Jn Hitchercock	Glemsford
1704		Elz & Jacob Jonson	Bury S Edms S Jas
1704		Mary & Chas Sargeant	Milden
1705		Mary & Nic Alfgood	Archd M L
1707		Elz & Hen Smith	Debenham
1707		Bridg & Edw Hunniball	Lavenham
1708		Elz & Tho Spurgeon	Sudbury S Greg
1708		Dinah & Rob Spawle	Monewden
1709		Elz & J Jonson	Gisleham
1709		Sar & Jn Blies	Melford Long
1711		Mary als Sowter & Jn Beeston	Polstead
1711		Mary & Dan Barker	Finborough Gt
1712		Elz & J Barber	Wingfield
1713		An & Rob Walton	Ipswich S Mary le Towr
1714		Elz & Tho Nun	Walsham le Willows
1717		Elz & Wm Batson	Lavenham
1721		Mgt & Fran Earet	Edwardstone
1725		Tomsin & Rob Witfield	Halesworth
1725		Mary & Rob Greenling	Horham
1725		Sus & Wm Andrews	Darsham
1725		Mary & Rob Greenling	Horham
1704	SALTHORN	Elz & Geo Hern	Framlingham
1716		An & Tho Edwards	Framlingham
1701	SALTON	Mary & Geo Reeve	Darsham
1706		Emme & Jn Jonson	Aldeburgh
1707		Bridg & Wm Goimer	Stonham Aspall
1708	SAMB	Cath & Jas Watson	Glemsford
1703	SAMFORD	Alce & Edw Ratley	Stoke by Neyland
1708		An & Dan Barnet	Assington
1705	SAMP	Elz & Cha Mingy	Snape
1705	SAMPLOW	Elz & Cha Mingy	do
1707	SAMS	Mary & Abim Parker	Freston
1709		An & Jn Bruce	Nayland
1702	SAMSON	Mary & Wm Stiles	Archd M L
1703		Sar & Jn Howard	Fressingfield
1704		Reb & Will Smith	Blyford
1706		Rose & Jn Lay	Aldringham cum Thorpe
1711		Mary & Jn Right	Fressingfield
1712		Elz & Tho Youngs	Troston
1712		Mgt & Rob Sprat	Beccles
1712		Elz & Jafet Edwards	Metfield
1712		Elz & Tho Fenton	Bury S Edms S Jas

1713	SAMSON cont	Elz & Geo Tod	Ilketshall S Mgt
1714		Su & Rob Curtis	Ilketshall S Mgt
1716		Reb & Ric Crawfoot	Palgrave
1717		Han & Wm Mingay	Metfield
1717		Mgt & Mich Corben	Ilketshall S Mgt
1722		Rose & Jn Archer	Yoxford
1724		Jane & Tho Bennet	Blundeston
1716	SANCRAFT	Elz & Will Garnham	Wyverstone
1706	SANCROFT	Elz & Jn Wogan	Fressingfield
1706		Sara & Jn Wait	Hoxne
1711		Alce & Tho Dammant	Withersdale
1722		Sar & Jn Redging	Barton Gt
1705	SANDALL	Han & Rob Polly	Bures S Mary
1702	SANDERS	Mary & Jn Boon	Henstead
1704		Reb & Tho Napet	Ipswich S Mgt
1707		Mary & Jn Holsen	Felixstowe
1711		An & Wm Jacaman	Ipswich S Mgt
1711		Elz & Wm Charles	Saxham Lit
1713		Han & Wm Fuller	Haverhill
1714		Sar & Jn Burrel	Badingham
1714		Elz & Rob Skeet	Somerleyton
1717		Elz & Tho Jarmin	Glemsford
1717		Sar & Jn Fuller	Monewden
1717		M & T Moy	Burgh Castle
1717		Mary & Tho Mose	Barton Mills
1717		Rose & Jn Walker	Lakenheath
1718		An & Sam Teball	Easton
1720		Theophila & Jn Gosling	Woodbridge
1720		Elz & Tho Keely	Stanton All Souls
1720		Elz & Wm Hill	Ipswich M L
1720		Elz & Will Hill	Ipswich S Ste
1722		Sara & Jn Tebbal	Bury S Edms S Jas
1722		Sara & Rob Howes	Ipswich M L
1722		Elz & Jas Gorbold	Eye
1724		Dor & Tho Mouser	Kettleburgh
1710	SANDERSON	Sara & Fran Spencer	Kessingland
1713		Mary & Wm Radfoot	Bradley Gt
1720		Mary & Geo Alin	Bradley Gt
1720		Beatrico & Sam Dowse	Wickhambrook
1720		Sus & Jeff Hammond	Bradley Gt
1723		Mary & Jn Spicer	Bury S Edms S Jas
1715	SANDICRAFT	Su & Phil Sherman	Bramford
1719	SANDIVER	Mary & Tho Searanck	Newmarket
1721		Mary & Hen Bowman	Newmarket
1717	SANDS	Elz & Jn Williams	Ipswich S Nic
1705	SANESTON	An & Jn Marsh	Bradley Gt
1722	SANGER	Han & Tho Briggs	Beccles
1707	SANILG	Mgt & Jn Higham	Stratford S Mary
1703	SANKSTER	Sus & Jos Simson	Stoke by Neyland
1703		Jane & Jn Gillingwater	Stoke by Neyland
1705	SANT	Elz & Jn Smith	Bentley
1705		Elz & Jn Smith	do
1718	SANTY	Elz & Will Ross	Wyverstone
1723	SANDERS	Elz & Jn Sparrock	Newmarket

1723	SANTON	An & Wm Adams	Ipswich S Mgt
1711	SANXTON	Bridg & Ben Constable	Polstead
1703	SARGENT	Fran & Jn Bets	Saxham Lit
1704		Mary & Sim Lee	Cornard Gt
1705		Jane & Fran Martin	Waldingfield Gt
1705		Sus & Math Marsh	Stradishall
1707		Sus & Jos Creekhil	Bradfield S Clare
1710		... & Jn Spark	Stanton All Souls
1710		Sara & Tho Hasle	Bury S Edms S Jas
1711		An & Ric Countey	Woolpit
1711		Sus & Jn Eldred	Glemsford
1713		An & Abr Bird	Bury S Edms S Jas
1713		Elz & Wm Simons	Lydgate
1714		Mary & Rob Goldsmith	Hargrave
1714		Elz & Rob Haward	Bury S Edms S Jas
1716		Elz & Edw Mundy	Boulge
1716		Brid & Rob Smith	Sotterley
1718		Cath & Edw Blois	Felsham
1718		Sar & Tho Harrold	Troston
1718		A & J Howlet	Kessingland
1718		An & Chas Ramsbottom	Barton Gt
1719		Alce & Tho Bowle	Newton Old
1719		Mgt & Hen Daniel	Stanton S Jn
1720		Mary & Sam Candlor	Glemsford
1721		Fra & Edw Hog	Rougham
1721		Mary & Geo Daniel	Whepstead
1722		Tomsin & Giles Siar	Hitcham
1722		Mary & Tho Talbot	Bury S Edms S Jas
1723		Mary & Pet Cocksedge	Lackford
1723		Mary & Ste Edgly	Tostock
1723		Elz & Jn Jermin	Hesset
1723		Phillis & Jn Theobald	Mildenhall
1725		Mary & Tho Collins	Market Weston
1725		Sus & Dav Williams	Freckenham
1725		Mary & Ste Harrold	Hartest
1716	SARIANT	Elz & Jas Sparrow	Bury S Edms S Jas
1719		Han & Fras Dallison	do
1717	SARLE	Mgt & Hen Bussy	Bury S Edms S Mary
1719	SARLES	Sus & Ric Lockwood	Ipswich S Mgt
1721	SARMON	Mary & Jos Ostler	Cavendish
1724	SARSER	Mary & Wm Parker	Ipswich S Mgt
1723	SASSER	Elz & Jos Bush	Sudbury S Greg
1702	SAVAGE	Mary & Jas Brown	Eye
1704		Han & Edm Bacon	Theberton
1704		Sar & Dav Pitches	Barrow
1707		Mary & Sam Fenning	Elmsett
1712		Mary & Jn Page	Aldeburgh
1722		Mary & Joh Brown	South Cove
1722		Mary & Jn Brown	Ipswich M L
1724		Elz & Jn Claiton	Bury S Edms S Mary
1724		Sara & Tho Clark	Bury S Edms S Jas
1724		An & Ezra Cotton	Darsham
1701	SAVIL	Mary & Ric Savil	Archd M L

1701	SAVIL cont	Mary & Ric Savile	Rushmere S Andr
1705	SAWARD	Mary & Tho Tebbal	Lavenham
1724	SAWBIN	Mary & Ste Keridge	Horringer
1703	SAWER	Alce & Rob Manby	Pettaugh
1703		Mary & Dan Packard	Brandeston
1703		Mary & Dan Packard	Archd M L
1707		Sara & Tho Collings	Wattisfield
1713		Sus & Jn Goodale	Dennington
1713		Sus & J Goodale	Dennington
1715		Mary & Ric Lambert	Middleton
1715		Mary & Ric Lambert	do
1716		Sus & Tho Eagle	Easton
1718		Elz & Sam Chaplin	Nedging
1718		Alce & Jos Oakes	Stoke Ash
1720		Mary & J Prentice	Bricett Gt
1721		An & Enock Estaw	Kelsale
1721		Elz & Jn Pit	Ipswich M L
1722		Abree & Jn Girling	Leiston
1723		Amy & Sam Lawrence	Kersey
1723		Amy & Edw Osburn	Dennington
1723		Amy & Edw Osborn	do
1723		Mirable & Jn Wilson	Benhall
1702	SAWIER	Elz & Ralf French	Orford
1702		Elz & Pet Ixor	Whatfield
1705		Elz & Edw Harold	Archd M L
1705		Mary & Dank Penny	Aldeburgh
1705		Elz & Edw Hurwood	Theberton
1706		An & Jn Medows	Easton
1706		Mary & Jn Loveick	Thorndon
1707		Elz & Rob Youngs	Elveden
1708		Mgt & Edw Sherman	Offton
1708		Elz & Tho Smith	Brundish
1709		Marth & Tho Burford	Helmingham
1709		Mary & Jos Randal	Layham
1711		Mary & Sam Nichols	Sutton
1711		Mary & Jonathan Rimmeton	Campsea Ashe
1712		Dy & Tho Claston	Lavenham
1713		Fran & Tho Pack	Coddenham
1714		Elz & Will Emmons	Leiston
1715		Elz & Will Tailer	Bentley
1715		Elz & Will Tailer	do
1717		Marth & Jn Fulcher	Eye
1720		Mary & Barth Aggas	Woodbridge
1720		Fra & Jn Coe	Tuddenham
1721		Elz & Jn Pit	Sternfield
1721		Elz & Jn Pit	Friston
1725		Sara & Jos Fuller	Grundisburgh
1725		An & Jas Emerson	Bredfield
1724	SAWMON	Honour & Wm Barham	Clare
1717	SAWRER	Mary & Rob Daines	Ipswich S Mary le Towr
1714	SAXTON	Elz & Jn Sharp	Ipswich M L
1714		Elz & Jn Sharp	Martlesham

SC see SK

1708	SEABROOK	Mary & Cha Stedman	Thetford S Mary
1724		Alce & Will Hubberd	Hopton All Sts
1702	SEADON	Mary & Mark Murrills	Bury S Edms S Jas
1702		Elz & Edw Turner	do
1722		Mary & Jos Parmiter	Stonham Earl
1701	SEAGER	Mary & Jn Frost	Ipswich S Mgt
1706		Mary & Ric Maltwell	Whatfield
1709		Mary & Rob Baxter	Ipswich S Mgt
1709		Elz & Jn Frost	Hadleigh
1712		Rose & Jn Smith	Polstead
1713		Mgt & Tho Pool	Norton
1713		Elz & Jn Lews	Offton
1714		Mary & Geo Gardiner	Somerton
1721		Elz & Jn Rudland	Boxford
1721		Elz & Jn Rudland	do
1705	SEAGERS	Sus & Will Smith	Huntingfield
1706		Sus & Jn Lawshill	Bures S Mary
1723		Mary & Jn Nailer	Cornard Gt
1723		Marth & Geo Turner	do
1704	SEAGRAVE	Sar & Edm Bird	Hitcham
1716		An & Giles Appleton	Brettenham
1703	SEALOR	Mary & Tho Tailor	Rushmere S Andr
1706		Sar & Reg Rose	Debenham
1701	SEAMAN	An & Edw Long	Melton
1701		Mary & Wm Hawes	Stanton All Souls
1702		Deb & And Barrow	Ilketshall S Mgt
1702		Sara & Jn Clerk	Beccles
1703		Mary & Jn Bready	Eyeke
1703		An & Wm Goodwin	Archd M L
1704		Mary & Hen Bar	Wattisfield
1705		Han & Nath Carter	do
1705		Judy & Jn Cason	Somerleyton
1706		Fran & Wm Legget	Ipswich S M le Tower
1706		Fran & Wm Ligret	Archd M L
1711		Sar & Jn Heron	Framlingham
1712		Mary & Ric Jonson	Barsham
1714		Mary & Jn Mickleburgh	Ellough
1714		Sar & Wm Elsden	Mildenhall
1715		Rose & Fran Theobald	Monks Soham
1715		Fra & Jn Brand	Mildenhall
1717		Esther & Tho Mole	Erwarton
1718		Rose & Tho Ward	Bedfield
1719		Sar & Jn Pettit	Hinderclay
1721		Mary & Hen Brian	Stowmarket
1722		An & Edw Archer	Stoke Ash
1722		Mary & Edw Shepard	Braisworth
1723		Mary & Tho Edwards	Stoke Ash
1702	SEAMANS	Elz & Rob Goodwin	Kelsale
1709		An & Wm Tirett	Mendham
1710		An & Jn Misket	Woodbridge
1711		... & Fran Bird	Campsea Ashe
1716		Sar & Jn Button	Barking
1721		Emme & Jas Kingsborough	Lowestoft

1725	SEAMANS cont	An & Edm Smith	Ipswich S Helen
1703	SEAMER	Reb & Matt Scrutton	Felixstowe
1715	SEAR	Mgt & Jn Browne	West Stow
1703	SEARLES	An & Tho Cooper	Woolpit
1704		Marth & Will Wood	Mellis
1708		Jud & Jn Pool	Monks Eleigh
1709		Han & Jn Piddington	Ipswich S Matt
1713		Mary & Geo Jobson	Ipswich S Clem
1713		An & Dan Liddy	Bury S Edms S Mary
1716		Dor & Jn Warren	Ipswich S Clem
1718		An & Jn Robinson	Hoxne
1719		Sus & Ric Lockwood	Ipswich M L
1719		Cath & Jn Bilby	Holton
1719		Cath & Jn Bilby	Ipswich M L
1720		Sara & Mich Catchpoul	Bury S Edms S Jas
1723		Dy & Tho Cornish	Bramfield
1703	SEARSON	Han & Jn Morfew	Archd M L
1703		Han & Jn Morfee	Ipswich S Ste
1719	SEATON	Elz & Wm Curdy	Barton Gt
1725		An & Rob Miles	Thurston
1720	SEAWATER	An & Arth Everard	Erwarton
1706	SECKER	Mary & Percival Mattock	Bury S Edms S Jas
1706	SEDGWICK	Sus & Jn Tailor	Sproughton
1709		Sar & Jn Lambert	Ipswich S Matt
1724		Sar & Jn Webb	Withersfield
1715	SEE	Han & Jn Brasier	Ipswich S Clem
1703	SEELY	Rose & Caeser Harper	Thrandeston
1707		Elz & Wm Deer	Barrow
1707		Elz & Wm Deer	Chedburgh
1711		Barb & Rob Skot	Kesgrave
1714		Mary & Rob Sier	Wyverstone
1716		Fran & Ambr Pain	Whepsted
1719		Mary & Jn Manning	Bradfield S Geo
1705	SEFFING	An & Jn Lewis	Stutton
1702	SEFFRAY	Theodosia & Ric Cornell	Thurlow Gt
1705		Han & Sam Sleigh	Melford Long
1712		Sara & Wm Daines	Denham
1702	SEGO	Sus & Sim Jafis	Barton Gt
1708		Mary & Wm Skutchin	Barton Gt
1708		Elz & Jere Darson	Ipswich S Ste
1711		Mary & Jn Bass	Pakenham
1713		Elz & Jn Oridge	Lydgate
1719		Sar & Tho Ashman	Westley
1722	SEGRAIS	Elz & Sam Dix	Bures S Mary
1707	SEIMOUR	Reb & Sam Dansie	Brent Eleigh
1711		Fr & Ric Cole	Felixstowe
1701	SELF	Marth & Jn Moulton	Hoxne
1701		Mary & Ric Stamford	Bury S Edms S Mary
1702		An & Geo Cousinds	Hoxne
1706		Sar & Tho Herring	Wilby
1706		Jane & Tho Herring	Archd M L
1707		Mary & Ric Blackmore	Hoxne
1708		Mary & Sam Self	Occold

1708	SELF cont	An & Tho Buxton	Baylham
1718		Mgt & Hen Bezant	Cratfield
1719		Sar & Jn Unsworth	Eye
1719		Sara & Wm Ling	Denham S Jn Eye
1719		An & Tho Goldring	Withersdale
1723		Sus & Jn Gooch	Syleham
1725		Sara & Wm Barker	Denham S Jn Eye
1702	SELSBY	Elz & Wm Thurston	Archd M L
1718		Dy & Fran Carver	Thwaite
1720		Mary & Edm Drury	Mellis
1724		Sus & Hen Day	Ipswich S Matt
1714	SEMES	Mary & Tho Alexander	Somerleyton
1702	SENDALL	... & Tho Grice	Henstead
1703		Elz & Edw Dench	Mildenhall
1714	SENEW	An & Tho Stedman	Bury S Edms S Jas
1715	SENOJ	Marth & Rob Lord	Aldeburgh
1711	SENVIN	Elz & Wm Ship	Bradley Gt
1718	SEPPINS	Sar & Phil Jinks	Cookley
1718		Sara & Phil Jenks	Ipswich M L
1710	SETTAWAY	Sar & Rob Harvey	Pakefield
1704	SEVENICROFT	An & Ric Hurnard	Sutton
1720		Fran & Dan Walford	Ipswich M L
1722		Mary & Wm Moor	Woodbridge
1713	SEVERN	Elz & Jos Rust	Ipswich M L
1713		Elz & Jos Rust	Stutton
1714		Mgt & Jonathon Downing	do
1714		Mgt & Jonathon Downing	Ipswich M L
1702	SEWEL	Mgt & Tho Friend	Cotton
1702		Mary & Jn Mollet	Sibton
1704		Sar & Cris Bruce	Woolverstone
1704		Mary & Jn Tirrill	Cornard Gt
1706		Marth & Ric Fell	Melton
1706		An & Jas Butcher	Letheringham
1707		Sar & Jn Westhorp	Framlingham
1707		Elz & Jn Smith	Sibton
1708		Marth & Wm England	Easton
1709		Elz & Jos Barber	Harkstead
1710		Mary & Jon King	Rattlesden
1711		Elz & Will Riggs	Kirton
1712		Elz & Sam Ball	Winston
1712		Lid & Will Catchpole	Winston
1713		An & Dan Broodbank	Monks Soham
1715		Dorcas & Ste Smith	do
1715		Mary & Rob Deacon	Hitcham
1715		Sara & Rob Brook	Ipswich S Mgt
1716		Sus & Nic Philips	Kenton
1718		Elz & Ric Cook	Ipswich M L
1718		Elz & Jeremiah Wolf	Ipswich M L
1718		Elz & Jere Wolf	Uggbshall
1718		Elz & Ric Cook	Harkstead
1719		Alce & Rob Tubbey	Ipswich M L
1719		Mary & Jn Buxton	Ipswich M L
1719		Marth & Ric Wailand	Shotley

1719	SEWEL cont	Alce & Wm Tubbey	Beccles
1721		Judith & Rob Rudland	Holton S Mary
1722		Mary & Tho Last	Ipswich S Nic
1722		An & Tho Mason	Ipswich M L
1722		An & Tho Mason	Freston
1723		Jane & Jn Inman	Thetford S Mary
1723		Elz & Tho Woolnow	Cratfield
1724		Elz & Tho Cannam	Falkenham
1724		An & Sam Lincoln	Henstead
1724		Sar & Tho Smith	Eye
1725		Elz & Jn Smith	Stradbroke
1710	SEWSTER	An & Phil Mills	Barton Gt
1711		Dy & Tho Buxton	Eye
1701	SEXTON	Elz & Tho Bowler	Gorleston
1705		Sus & Nath Iron	Sudbury S Pet
1707		Jane & Will Cook	Sapiston
1710		An & Tho Cook	Raydon
1715		Mary & Jn Smith	do
1722		Fran & Libius Humfry	Polstead
1725		E & W Winns	Bradwell
1725		Mary & Jonas Row	Milden
1704	SHACKLE	Elz & Jn Betson	Occold
1722	SHACKLETON	Elz & Jn Nicols	S Benet Pauls Whf LOND
1720	SHAD	... & Fran Duncan	Herringfleet
1702	SHADWELL	Marth & Jn Bullard	Bury S Edms S Jas
1712	SHAFTON	Mary & Hen Bullen	Bury S Edms S Mary
1724		Elz & Ric Newman	Thetford S Mary
1714	SHAG	Mary & Edw Lea	Acton
1705	SHAKEL	Alce & Edw Dallison	Archd M L
1705		Alce & Edw Dallison	Fressingfield
1714		Elz & Sam Banks	Gorleston
1703	SHALES	Elz & Jn Wilson	Walton
1703		Elz & Jn Wilson	Ipswich S Pet
1714	SHALFORD	Elz & Tho Hosth	Gisleham
1708	SHALL	Gra & Jn Lusher	Gorleston
1711	SHANE	Mary & Tho Norden	Polstead
1723	SHARING	Sar & Will Scrutton	Ipswich S Matt
1702	SHARLOW	An & Jn Wake	Beccles
1701	SHARMAN	Mary & Tho Dowsing	Kettleburgh
1703		Mary & Rob Bleke	Mendham
1716		Mary & Tho Hollhouse	Monewden
1721		Mart & Chas Smith	Chediston
1724		Alce & Jas Durrant	Bury S Edms S Mary
1703	SHARP	Sus & Wm Osborn	Depden
1704		Sara & Jn Skotching	Bury S Edms S Mary
1704		Sus & Isac Garnham	Horringer
1706		Robert~~s~~a & Wm Adkins	Bradley Gt
1707		Mgt & Jn Gates	Mildenhall
1707		Elz & Jn Backhouse	Ipswich S Clem
1707		Elz & Jos Toakly	Ipswich S Clem
1707		Sar & Will Wade	Benhall
1708		Mary & Tho Gooding	Ipswich S Pet
1708		Mary & Rob Reeve	Barnardiston

1709	SHARP cont	Mary & Geo Darson	Ipswich S Ste
1709		Elz & Hen Boreham	Cavenham
1710		Mary & Tho Isabel	Tuddenham
1710		An & Wm Howes	Ipswich S Pet
1710		Mgt & Tho Crisp	Middleton
1711		An & Wm Howes	Ipswich S Pet
1712		Mary & Rog Crosby	Wickhambrook
1713		Rach & Tho Warner	Ipswich S Mary le Towr
1713		Sus & Hen Reeve	Bradley Gt
1714		Mary & Geo Hind	Ousden
1715		Elz & Wm Dobbity	Barnardiston
1717		Elz & Edw Gaut	Wickhambrook
1719		Elz & Fran Nights	Laxfield
1719		Mary & Ric Peck	Westleton
1720		Sar & Wm Snarzdel	Thurlow Gt
1721		Elz & Geo Win	Bury S Edms S Jas
1721		Elz & Jn Right	Thurlow Gt
1722		Sar & Ric Kilborn	Freckenham
1723		Reb & Tho Bantuck	Sudbury S Greg
1723		Mary & Will Low	Ipswich S Clem
1723		Dy & Sim Leonard	Mildenhall
1724		Marth & Ste Forge	Barnardiston
1724		Bridg & Giles Web	Barnardiston
1725		Alce & Will Bets	Briswell
1714	SHARROW	An & Jeremy Brown	Occold
1717	SHAUL	Elz & Rob Pet	Somerleyton
1720		Elz & Fran Dunkin	Somerleyton
1712	SHAVE	An & Edw Williams	Harlestone
1718		An & Wm Bond	Cornard Gt
1725		Mary & Jn Pattrick	Waldingfield Gt
1701	SHAW	Mary & Rob Fletcher	Cornard Gt
1703		Marth & Hen Fisher	Melford Long
1706		Rose & Hen Fitch	Wratting Lit
1707		Elz & Tho Hellows	Orford
1709		Fran & Jn Seagrave	Waldingfield Gt
1711		Elz & Wm Marshal	Bures S Mary
1712		Judah & Ben Woodiard	Sudbourn
1714		Mary & Will Miles	Barningham
1716		Sara & Dan Good	Waldingfield Gt
1720		Han & Tho Marshal	Cornard Gt
1724		Mary & Jos Griggs	Wissington
1709	SHEAD	Mgt & Jn Folgier	Barningham
1722	SHEAF	Mary & Isaac Scharp	Wetherden
1723	SHEALS	Mgt & Jn Greengrass	Ixworth
1703	SHED	Sus & Rob York	Burgh
1704	SHEDEW	Cath & Rob Shreeve	Kettleburgh
1705	SHEEN	Fr & Rob Morss	Blyford
1709		Su & Jn Sampson	Cratfield
1714		Mary & Jn Simonds	Carlton
1717		Sar & Hen Mills	Chedburgh
1718		Mary & Edw Lilly	Bramford
1724		An & Rob Cates	Walsham le Willows
1725		Tomsin & Chas Osborn	Wickhambrook

1711	SHEEPWAY	Elz & Jn Langly	Tattingstone
1701	SHELDRAKE	An & Jn Buttram	Occold
1705		Sara & Jn Goddard	Barton Mills
1706		Elz & Jn Haiward	Witnesham
1707		Deb & Jn Baker	Hinderclay
1713		Sus & Wm Mullinger	Ipswich S M Key
1716		An & Ric Sheldrake	Stonham Aspall
1718		Elz & Jn Twitchet	Wratting Gt
1718		Alce & Jn Gimbal	Cornard Gt
1722		Sara & Sam Grice	Gislingham
1724		An & Abr Ling	Wratting Lit
1707	SHELFORD	An & Jn Robinson	Wratting Lit
1709	SHELL	An & Ric Blackman	Ipswich S Clem
1709	SHELLY	Mary & Sam Almond	Sternfield
1709		Han & Jos Grist	Hartest
1710		Sus & Wm Limmer	Hartest
1711		Elz & Ralf Spink	Sudbury All Saints
1711		Mgt & Jn Peachey	Mildenhall
1711		Elz & Wm Foskue	Waldingfield Gt
1711		Alce & Jos Ray	Bayton
1718		Mgt & Sim Ely	Brent Eleigh
1720		Mary & Jas Web	Stradishall
1723		Mary & Hum Elmes	Sudbury S Pet
1723		Elz & Phil Stiles	Linstead Lit
1723		Elz & Wm Gosling	Sudbury S Pet
1725		Elz & Rob Tubby	Beccles
1722	SHELLINGHAM	Hln & Jn Rumball	Clare
1701	SHELVER	Mary & Tho Middleditch	Barton Gt
1701		Lidia & Tho Bast	Rickinghall Superior
1702		Edith & Tho Cream	Bury S Edms S Jas
1716		Marth & Wm Copsey	Lawshall
1720		Hester & Jos Young	Bradfield Combust
1702	SHELVERTON	An & Jn Chapman	Bury S Edms S Jas
1709		Mary & Cris Naomia Arnold	Mildenhall
1724		Dorcas & Edm Bennet	Kentford
1701	SHEMING	Deb & Ric Hills	Aldeburgh
1701		Deb & Ric Hills	Aldeburgh
1716		Elz & Tho Parcival	Woodbridge
1725		Han & Lewis Potter	Battisford
1707	SHEMMINGS	Elz & Jn Bavok	Bucklesham
1701	SHEPARD	Mgt & Jn Barfold	Archd M L
1701		Mary & Heigham Cole	Wratting Lit
1701		Mgt & Jn Barfield	Ipswich S Mary le Towr
1703		Alce & Tho Field	Cotton
1704		Elz & Jos Luggs	Sotherton
1704		Elz & Jas Dove	Beccles
1704		An & Hen Jenery	Archd M L
1704		An & Hen Jenery	Offton
1705		Dy & W Harlox	Combs
1706		Sar & Jos Cock	Walton
1706		Mary & Ric Manfrey	Chediston
1706		Elz & Will French	Saxtead
1707		Mary & Jn Coggeshall	Dennington

1707	SHEPARD cont	Mary & Jn Coggeshall	Dennington
1707		Mary & Rob Spencer	Bacton
1708		Mary & Tho Orvis	Brent Eleigh
1709		Mary & Jn Wace	Occold
1711		Mary & Wm Runnakers	Rickinghall Infer
1711		Elz & Will Driver	Kettleburgh
1711		Edina & Tho Copping	Rickinghall Infer
1711		Elz & Jas Barker	Wyverstone
1713		Elz & Jn Patridge	Melford Long
1714		An & Jn Green	Sudbury All Saints
1714		Rach & Wm Bates	Bacton
1714		Sar & Rob Lockwood	Bentley
1714		Sar & Rob Lockwood	do
1715		Joice & Will Carliel	Wyverstone
1716		Mary & Sam Butcher	Melford Long
1716		Jemima & Wm Browning	Framsden
1718		Mgt & Jos Stammers	Badley
1718		Mary & Edw Fox	Kelsale
1719		Sara & Nich Brown	Bury S Edms S Mary
1719		Sar & Jn Watlin	Kenton
1720		Mary & Ste Prat	Ipswich M L
1720		Mary & Jn Brame	Pakefield
1721		Han & Mich Keteridge	Lowestoft
1721		Mary & Ste Prat	Stonham Lit
1721		Elz & Jos Mason	Mildenhall
1721		Mary & Wm Biford	Glemsford
1722		Sara & Wm Munt	Shotley
1722		Fran & Jn Lee	Melford Long
1722		Elz & Jos Bull	Ipswich M L
1722		Sar & Jn Smith	Eye
1722		Mary & Jn Bradly	Tostock
1723		Mary & Tho Till	Hoo
1723		Sar & Tho Cook	Pakefield
1724		Mary & Jn Rodwall	Rickinghall Superior
1724		Mgy & Abr Brabrook	Glemsford
1725		Elz & Tho Wistlecraft	Mendlesham
1701	SHERIF	Deb & Jn Dowsing	Archd M L
1701		Deb & Jn Dowsing	Stradbroke
1704		Cath & Rob Sherif	Archd M L
1707		Cath & Jas Keed	Archd M L
1707		Cath & Jas Keed	Stradbroke
1701	SHERMAN	Mary & Tho Dowsing	Archd M L
1701		Phillipa & Hen Chinnery	Thornham Gt
1704		Elz & Jn Cook	Raydon
1705		Judah & Rob Greet	Market Weston
1705		Mary & Will Allen	Debenham
1705		Su & Tho Woods	Kenton
1705		An & Tho Sherman	Ipswich S Mary le Tow
1705		An & Tho Sherman	Archd M L
1706		Rose & Dan Bowl	Ipswich S Mgt
1711		Rosamond & Will Woods	Debenham
1711		Mary & Tho Lagget	Kessingland
1711		Mary & Tho Brock	Burgate

1712	SHERMAN cont	An & Sam Plumme	Mendham
1713		Elz & Jas Jarmy	Redgrave
1713		Mary & Wm Cock	Erwarton
1714		Sus & Rob Flat	Rickinghall Superior
1714		Marth & Jas Level	Coddenham
1715		Marth & Tho Wistlecraft	Coddenham
1718		Alce & J Berry	Gorleston
1720		An & Chas Hart	Mickfield
1723		An & Tho Wilding	Rougham
1723		An & Sam Cook	Stoke Ash
1724		An & Wm Weston	Ipswich S Mary Stoke
1725		Elz & Jn Andrews	Raydon
1725		Marth & Jn Mullinger	Burgate
1708	SHERNIGE	Elz & Fran Balls	Blythburgh
1706	SHERRING	Mary & Wm Jonson	Oakley
1707		Mary & Wm Tuffs	Oakley
1710		Han & Rob Stanton	Metfield
1715		Rach & J Stebbing	Redgrave
1718		Elz & Wm Margerom	Beccles
1718		Elz & Wm Margerom	Ipswich M L
1702	SHERRINGHAM	An & Jn Claxon	Beccles
1706		Tamar & Mark Graistone	Aspall
1710		Lidia & Wm Stebbing	Quakers
1701	SHERRINGTON	Mary & Geo Cooper	Archd M L
1704		Elz & Rob Dearing	Lowestoft
1705		An & Ric Mason	Lowestoft
1712		Elz & Hen Denny	Beccles
1723		Mary & Sam Skoulding	Lowestoft
1719	SHERWIN	Elz & Ric Jermey	Thrandeston
1722		Sara & Tho Lock	Ipswich M L
1701	SHERWOOD	Sar & Rog Nun	Gazeley
1722		An & Ric Scolden	Ipswich S Nic
1719	SHI...	Cath & Will Beaten	Lakenheath
1724	SHIELD	Mary & Rob Cook	Ipswich S Math
1710	SHIGGLE	Elz & Tho Wakefield	Ipswich M L
1707	SHIKELY	Mary & Rob Brag	Milden
1705	SHILDRACK	Sus & Tho Pinner	Woodbridge
1707		Mary & Jn Ashford	Witnesham
1720	SHILL	Mgt & Amb Gilmor	Ipswich M L
1720		Mgt & Amb Gilmer	Ipswich S Math
1718	SHILLING	Elz & Jas Mullinger	Thrandeston
1724		A & Tho Foulger	Wortham
1703	SHILMAN	Lidia & Edm Tailer	Bayton
1704	SHIMAN	Mary & Rob Bundish	Aldeburgh
1705		Elz & Jn Vice	Kettleburgh
1706		Elz & Dan Right	Martlesham
1707		Elz & Jas Hudson	Freston
1707		Sar & Phil Burrough	Ipswich S Clem
1708		Mgt & Edw Wilson	Easton
1711		An & Wm Hulber	Easton
1712		Mary & Geo Salton	Aldeburgh
1713		Sus & Ric Ashford	Earl Soham
1717		Ruth & Jn Friet	R/ushmere S Andr

1718	SHIMAN cont	Mgt & Tho Laws	Denham S Jn Eye
1720		Alce & Wm Cutton	Brandeston
1722		Gra & Jos Weston	Ipswich M L
1725		An & And Folzier	Denham S Jn Eye
1718	SHIMONS	Sara & Tho Bacon	Bredfield
1723		Elz & Will Simson	Wickham Mart
1702	SHIN	Mary & Fran Docking	Beccles
1704		Sara & Wm Bridge	Bury S Edms S Mary
1712		Elz & Sam Canham	Bradfield S Geo
1712		An & Rob Bois	Mendham
1722		An & Sam Hawkls	Lakenheath
1724		Alce & Cha Roper	Lakenheath
1704	SHINGLEWOOD	Sar & Edw Nevel	Ipswich S Math
1712		Elz & Ezekiel Fanset	Ipswich S Ste
1722		Mary & Ric Paling	Woodbridge
1701	SHIP	Su & Jn Mowle	Hitcham
1705		Elz & Jos Sowgate	Stowupland
1706		Mary & Ben Faux	Thetford S Mary
1707		Urs & Geo Bawton	Redgrave
1707		Sar & Moses Wite	Stanstead
1707		Lidia & Tho Rutton	Wickhambrook
1709		Elz & Jas Durrant	Eye
1709		Mary & Jn Ling	Bradley Gt
1710		Sara & Jn Hudson	Occold
1718		Cath & Jn Stevens	Stowmarket
1718		An & Jn Tallowin	Thetford S Mary
1719		Mary & Abr Haley	Bury S Edms S Mary
1719		An & Wm Smith	Occold
1721		Mary & Ben Alabaster	Claydon
1723		Lidia & Cris Kitson	Thorndon
1723		Sar & Edm Giford	Haughley
1725		Elz & Dan Quintin	Wetheringsett
1713	SHIPLEY	Mary & Reginald Baldry	Worlingworth
1705	SHIPMAN	Mary & Rob Gildersleev	Ipswich S Nic
1721		Elz & Jn Searles	Ipswich S Clem
1701	SHIPPY	Mary & Rob Lilly	Southwold
1707	SHIPWRIGHT	Mary & Will Parker	Alderton
1717	SHOEBRIDGE	Han & Tho Alexander	Bury S Edms S Mary
1715	SHOOKFOR	Elz & Will Huet	Westleton
1712	SHOOSMITH	Sus & Chas Hall	Rushbrook
1722	SHOOTER	Mary & Ste Cook	Woodbridge
1704	SHOREY	An & Tho Prat	Bury S Edms S Mary
1703	SHORT	Elz & Wm Spendlow	Weybread
1709		Mary & Abim Gooding	Cratfield
1710		Mary & Jn Wirlay	Layham
1710		Sus & Edw Underwood	Bury S Edms S Jas
1713		Elz & Geo Haward	Mildenhall
1714		An & Will Brown	Middleton
1716		Elz & Tho Hurwood	Laxfield
1720		Elz & Edw Robinson	Ipswich S M le Towr
1717	SHORTER	Mary & Wm Boman	Bury S Edms S Mary
1724	SHORTOO	Marth & Jn Pritty	Wickham Skeith
1724	SHOULDER	Marth & Wm Cumber	Bury S Edms S Mary

1723	SHRED	Marth & Luke Waller	Thetford S Mary
1701	SHREEVE	Letitia & Rob Springet	Pakefield
1706		Marth & Jn Garwood	Bury S Edms S Mary
1706		Elz & Ric Marey	Somerleyton
1708		Elz & Jn Roper	Blaxhall
1713		Elz & Rob Barret	Lowestoft
1713		Mary & Tho Olly	Lowestoft
1713		Mary & Wm James	Syleham
1715		Sus & Jn Bardwell	Ipswich M L
1715		Sus & Jn Bardwel	Beccles
1716		An & Chas Bedford	Withersdale
1718		... & Edw Wimore	Lowestoft
1718		Mary & Hen Downing	Lowestoft
1722		Edna & Rob Clark	Lowestoft
1723		An & Rob Farrow	Henstead
1703	SHRIB	Elz & Hen Dowsing	Saxmundham
1705		Elz & Rob Moss	Sudbury S Pet
1721		Jane & Jn Mot	Waldingfield Gt
1701	SHRIVE	Mary & Jn Moon	Pettaugh
1710		An & Abr Dorling	Bury S Edms S Jas
1701	SHUCKFORD	Elz & Jn Fairweather	Brome
1702		Mary & Ric Fox	Sturston
1716		Reb & Fr Dixon	Honington
1720		Sara & Tho Crane	Bury S Edms S Jas
1721		Reb & Tho Bishop	Thelnetham
1722		An & Tho Smith	Fornham S Martin
1723		Mgt & Jn Ellinor	Thrandeston
1709	SHULVER	Elz & Tho Nun	Westley
1720		Mary & Rob Sermon	Mickfield
1720		Mary & Rob Seaman	Mickfield
1701	SHULVERD	Elz & Jeremy Shimming	Kenton
1701	SIAL	Elz & Jn Abel	Thorington
1719	SIBBORN	Mary & Tho Sizer	Stratford S Mary
1719		Mary & Tho Sizer	Stratford S Mary
1707	SIBBS	Fra & Rob Steggles	Thurston
1712	SICKLEMOR	Elz & Edw Kiddel	Stowmarket
1719	SIDEBOTTOM	Sara & Ric Horn	S Benet Paul Whf MIDDX
1724		Sara & Rob Westhorp	Ipswich M L
1724		Sara & Rob Westhorp	Woodbridge
1701	SIDEY	Elz & Rose Wass	Assington
1709		Mary & Wm Tily	Stoke by Neyland
1713		Marth & Fran Makin	Sudbury S Greg
1714		An & Jn Battely	Horringer
1721		Reb & Jn Rust	Sudbury S Greg
1723		Mary & Jas Seagrave	Cornard Gt
1724		Mary & Ephraim Smith	Sudbury S Greg
1724		Mary & Tho Griggs	Bures S Mary
1725	SIDNEY	Eln & Rob Foulser	Horham
1725		Elnr & Rob Foulser	do
1701	SIER	Elnr & Jacobus Holmes	Occold
1701		Eve & Tho Miller	Stowmarket
1702		Mary & Sam Gilbert	Hepworth
1702		An & Isaac Major	Pakenham

1702	SIER cont	Mary & Rob Briant	Thornham Gt
1703		Bridg & Dan Dange	Walsham le Willows
1704		An & Ric Wentland	Hunston
1706		An & Tho Neave	Aldeburgh
1706		Mgt & Uri Topley	Ipswich S Nic
1707		Mary & Geo Right	Walsham le Willows
1709		Mgt & Rob Garland	Aldeburgh
1709		Cath & Cha Sier	Aldeburgh
1710		Han & Jn Hall	Sibton
1710		Elz & Jn Lock	Nowton
1711		Han & Hen Scarfe	Brettenham
1711		Elz & Zeph Smith	Ipswich S Ste
1712		Elz & Wm Jowres	Rougham
1714		Mary & Andr Wallingham	Ufford
1715		Mary & Pet Fellow	Saxmundham
1715		Mary & Pet Fellow	Ipswich M L
1716		Mary & Ric Skillet	Stowmarket
1717		An & Will Marsh	Ipswich S Nic
1717		Mgt & Ashburn Hardy	Ipswich S Pet
1718		Mary & Cris Norman	Henley
1721		Mary & Tho English	Bury S Edms S Mary
1722		Mary & Tho Turner	Henstead
1722		Sara & Math Rust	Ipswich M L
1722		Sar & Math Rust	Cransford
1723		Mary & Rob Braham	Westerfield
1724		Mary & Josiah Keble	Stoke Ash
1725		Fran & Sam James	Ipswich S Hln
1722	SIERS	Lidia & Sam Hamblin	South Cove
1717	SIGGAR	Elz & Jos Fisher	Wissington
1721	SIGGS	Elz & Jn Beavis	Haverhill
1712	SILBY	Elz & Wm Thurton	Woodbridge
1714	SILBORN	Mary & Rob Emerson	Hollesley
1702	SILLET	Elz & Jas Silvers	Gislingham
1703		An & Pet Reinolds	Archd M L
1703		An & Pet Reinolds	Pettaugh
1712		Sus & Wm Tweady	Trimley S Mary
1714		Mgt & Will Beaumont	Stradbroke
1715		Sus & Jonath Shelver	Gislingham
1715		Sar & Tho Loury	Walton
1719		Su & Jn Goodwin	Athelington
1719		Su & Jn Goodwin	do
1710	SILLETO	Mary & Wm Haward	Sudbury S Greg
1711		Elz & Fran Littlewood	Ipswich M L
1711		Elz & Fran Littlewood	Ipswich S Ste
1711	SILLICRAFT	Mary & Edm Rowse	Elmsett
1704	SILLIN	Rose & Jas Woodward	Ipswich S M Key
1713	SILSBY	Elz & Sam Web	Wetheringsett
1703	SILVER	Judith & Jn Clerk	Stanton All Souls
1721		Elz & Absolom Wells	Burgate
1725		Alce & Jacob Savil	Thrandeston
1714	SILVERS	Mart & Rob Noble	Gislingham
1724		Elz & Tho Last	Bredfield
1707	SILVERSTONE	Mary & Jonas Church	Felsham

1711	SILVERSTONE cont		
		Han & Jn Bradly	Woolpit
1711		Sara & Jn Mowle	Onehouse
1712		Jemima & Isaac Moule	Rattlesden
1702	SILVESTER	Mary & J Sheldrick	Stowupland
1704		Fran & Simpson Raimond	Ipswich S Math
1707		Sar & Rob Fowler	Wickhambrook
1714		Marth & Hen Brown	Glemham Gt
1711	SIMCOCK	Esther & J Wanrite	Melton
1723		An & Jas Partridge	Cransford
1725	SIMES	Mary & Jn Hurton	Ipswich S Ste
1704	SIMKIN	Elz & Fran Nun	Bury S Edms S Mary
1706		Sar & Tho Harvy	Archd M L
1706		Sara & Tho Harvy	Ipswich S Mary le Towr
1711		Sar & Tho Forman	Wickhambrook
1713		Mary & Wm Prewer	Wickhambrook
1720		An & Tho Prewer	do
1722		Honor & Wm Orridge	Dalham
1724		Sar & Rob Medcalf	Lydgate
1718	SIMOND	Mary & Jn Milborn	Ipswich S Mgt
1701	SIMONS	Elz & Rob Bridgman	Dalham
1701		Deb & Ric Copsey	Bury S Edms S Jas
1704		Bridg & Jn Clark	Stoke by Neyland
1705		Mary & Tho Bond	Yoxford
1706		An & Rob Jaxson	Bury S Edms S Jas
1708		Mary & J Francis	Gorleston
1708		Mary & Wm Fuller	Beccles
1708		Sus & Jn Daines	Thorndon
1709		Gra & Abr Spencer	Bury S Edms S Jas
1709		Mary & Ric Gooch	Beccles
1710		Sar & Jn Smith	Orford
1712		Mary & Tho Cobbin	Cavendish
1712		Alethea & Noah Wiat	Weston
1712		Alathea & Noah Wiat	Ipswich M L
1712		An & Geo Hallifax	Ipswich M L
1712		Sar & Fra Piper	Tuddenham
1712		An & Geo Hollifax	Beccles
1713		An & Caleb Haiward	Holbrook
1714		Elz & Andr Duffield	Bradfield S Clare
1714		Trifena & Wm Pettit	Stowmarket
1715		Mary & Jas Hill	Thetford S Mary
1715		Mgt & Wm Edwards	Pakefield
1715		Mgt & Wm Edward	Carlton Colvile
1716		Rach & Will Scarpe	Wyverstone
1716		Elz & Isaac Southgate	Hadleigh
1717		Lidy & Tho Jackson	Mellis
1717		An & Pet Wisbech	Thurlow Lit
1717		Han & Wm Stern	Hartest
1718		Marth & Jn Slimpson	Bealings Lit
1718		Dinah & Jn Williams	Ipswich S Math
1718		Sar & Tho Moor	Withersfield
1718		An & Hen Burgiss	Lowestoft
1718		Sara & Fran Selby	Ipswich M L

1718	SIMONS cont	Sara & Fran Selsby	Ipswich S Mgt
1719		Han & Jn Wansey	Hartest
1719		Marth & Archi Lorimer	Cotton
1719		An & Wm Brian	Bury S Edms S Mary
1721		Elz & Hen Spells	Hadleigh
1721		Han & Edw Warren	Stoke by Clare
1721		Sus & Jn Cobbin	Tuddenham
1722		Mary & Will Wass	Nayland
1723		Su & Rob Till	Hadleigh
1723		Mgt & Jn Leeks	Hartest
1724		An & Jn Balam	Flowton
1725		Elz & Jn Barton	Bradfield S Geo
1725		Mary & Tho Simpson	Pettaugh
1702	SIMPER	Mary & Geo Pettit	Bury S Edms S Jas
1718		Mary & Jn Sparrow	Norton
1720		Elz & Rob Hog	Gislingham
1722		Rose & Hamlet Avy	Norton
1719	SIMS	Maibel & Ric Boies	Bury S Edms S Jas
1719		Elz & Edw Baxter	Lowestoft
1701	SIMSON	Elz & Tho Smith	Archd M L
1701		... & Jas Parnefoy	Orford
1701		Elz & Tho Smith	Dallinghoo
1701		Elz & Tho Smith	do
1702		Mary & Jn Fokard	Henley
1702		Mgt & Will Stiles	Trimley S Martin
1702		... & Wm Stiles	Nacton
1702		Elz & Tho Miller	Pettaugh
1702		Elz & Tho Miller	Archd M L
1703		Sus & Jas Root	Groton
1703		Elz & Sam Langham	Bury S Edms S Jas
1703		An & Wm Manfield	Lowestoft
1704		Mary & Rob Woods	Debenham
1704		Mary & Tho Jolly	Cockfield
1704		Mary & Wm Cook	Sudbury S Pet
1705		Sara & Jn Harber	Thrandeston
1705		Mary & Jn Gladdin	Bentley
1705		Mary & Jn Gladdin	do
1705		Mgt & Edm Brook	Ipswich S Mgt
1705		Elz & Tho Briant	Walsham le Willows
1705		Fran & Jonathan Farrow	Lawshall
1706		Sar & Amb Elton	Barton Gt
1706		Elz & Wm Parker	Ipswich S M le Towr
1706		An & Jas Plummer	Dalham
1706		Sus & Jn Gunner	Waldringfield
1706		Mary & Jn Cobbold	Bury S Edms S Mary
1706		Marth & Rob Seagrave	Offton
1707		Alce & Jn Sadler	Quakers
1707		Mary & Ric Swain	Palgrave
1708		Fran & Hen Secker	Lawshall
1708		Elz & Will Watts	Ipswich S Clem
1708		Elz & Talmage Weese	Felixstowe
1709		Betty & Jos Wood	Elmsett
1710		Mary & Sam Spooner	Stonham Aspall

1711	SIMSON cont	An & Wm Worts	Stonham Aspall
1711		An & Jas Foskue	Waldingfield Gt
1712		Alce & Jn Nicholson	Waldingfield Gt
1712		Mary & Will Beecraft	Winston
1712		Gra & Jos Spark	Waldingfield Gt
1712		Han & Jeff Creek	Wickhambrook
1712		Mary & Jas Hearson	Walton
1712		Sar & Fra Reinolds	Shimplingthorn
1713		An & Chas Challis	Lawshall
1713		Fran & Geo Seagrave	Milden
1713		Fr & Geo Segrave	Kettlebaston
1714		Elz & Rob Gross	Kettleburgh
1714		Mgt & Jn Leggat	Saxtead
1715		Sus & Ste Keble	Monks Soham
1715		Sara & W Chapman	Bury S Edms S Jas
1716		Diana & Dan Button	Cotton
1716		Mary & Jn Meadows	Thrandeston
1716		Elz & Rob Gross	Ipswich M L
1716		Sar & Jn Green	Wratting Gt
1716		Alce & Edw Scarret	Bures S Mary
1717		Alce & Jos Evered	Lawshall
1720		Elz & Jn Robenson	Ipswich M L
1720		Elz & Jn Robertson	Kettleburgh
1721		An & Geo Ixar	Grundisburgh
1721		Sus & Jn Howard	Sudbury S Pet
1721		Bridg & Jn Perkins	Bury S Edms S Jas
1721		Mary & Jn Purcas	Hartest
1721		Mary & Jeremiah Dow	Fornham All Saints
1721		Fra & Jn Pool	Shimplingthorn
1722		Elz & Ric Sier	Stoke Ash
1723		Mary & Hen Lambert	Wissington
1723		Elz & Rob Ralf	Lavenham
1724		Elz & Smith Richardson	Ipswich S Mary Elms
1724		Sara & Jn Girling	Martlesham
1724		Elz & J Nappet	Hasketon
1725		Elz & Tho Hamond	Coddenham
1704	SINDALE	Mary & Will Gilderhouse	Blyford
1712	SINET	Cath & Tho Benefield	Badingham
1704	SINGLER	Elz & Wm Gale	Thorington
1711	SINGULAR	Mary & Cris Jonson	Ipswich M L
1717		Mary & Rob Smith	Ipswich M L
1717		Mary & Rob Smith	Beccles
1707	SINGLETON	Mary & Rob Davy	Mendham
1708		Joice & Wm Ogborn	Woodbridge
1711		Elz & Ric Edmunds	Huntingfield
1713	SINY	Elz & Jn Marshal	Bentley
1723	SINIARD	Lidy & Hen Frost	Sudbury All Saints
1723	SIPPER	Mary & Wm Nailer	Bury S Edms S Jas
1703	SIPPINS	Mary & Dan Goodwin	Archd M L
1703		Mary & Dan Goodwin	Ipswich S Mgt
1712		Elz & Jos Ofwood	Ipswich S Clem
1706	SIR	Mary & Rob Prige	Bury S Edms S Jas
1708	SIRET	An & Jn Elden	Woodbridge

1714	SIRET cont	Mary & Rob Smith	Ipswich M L
1715		Mary & Jn Tailer	Pettistree
1723		Lid & Ric Harvy	Leiston
1704		Sara & Wm Rose	Bury S Edms S Jas
1707	SISSON	Elz & Sam Baker	Stowmarket
1704	SIVEDALE	Mary & Wm Childerborn	Archd M L
1703	SIZER	Han & Wm Mills	Melford Long
1704		Elz & Geo Pippen	Cornard Gt
1715		Elz & Ste Hazel	Edwardstone
1717		Mary & Abr Pit	Wratting Gt
1718		Sar & Jas Wellum	Preston
1725		Mary & Rog Weeler	Creeting A S
1717	SKAILIARD	Jane & Jas Goodal	Bury S Edms S Jas
1725	SKALER	Sara & J Froud	Ipswich S M Key
1725	SKALES	Cath & Tho Cosins	Ipswich S Mgt
1705	SKANDERS	Han & Jn Ray	Kedington
1704	SKAPE	Mgt & Jn Hornigall	Ipswich S Hln
1712	SKARBROOK	Mary & Edw Hull	Stoke by Neyland
1701	SKARF	Dinah & Mary Fening	Ringshall
1702		Mary & Jn Right	Hoxne
1705		Mary & Jn Barrel	Whelnetham Gt
1706		Mary & Amb Bridgman	Somerton
1706		Sar & Ben Haward	Lavenham
1708		Mgt & Jn Gould	Oakley
1709		Tomsin & Jas Braibrook	Acton
1710		Mgt & Jn Laws	Syleham
1710		Mary & Tho Peck or Peek	Market Weston
1710		Mary & Tho Peek or Peck	do
1711		Elz & Wm Witwood	Cavenham
1712		Sar & Jonathan Cooper	Wattisham
1713		Sara & Hen Goodwin	Whelnetham Gt
1715		Rach & Ben Kidny	Melton
1716		Mary & Tho Rowland	Wattisham
1716		Judith & Wm Purr	Somersham
1716		Temp & Pet Fielder	Barton Gt
1721		An & Sam Markham	Wenham Gt
1721		Rose & J Stiles	Ipswich S Mgt
1722		Elz & Jn Reeve	Palgrave
1723		Judith & Tho Raiment	Hopton All Saints
1724		Mary & Hen Saville	Sturston
1704	SKARLET	Su & Will Brightwell	Dallinghoo
1704		Su & Will Brightwell	Wickham Mart
1704		Su & Will Brightwell	Dallinghoo
1706		Dorcas & Rob Mask	Combs
1707		Mary & Tho Smith	Framlingham
1710		Mary & Tho Harvey	Higham
1716		Rose & Ric Dowe	Stoke Ash
1716		Rose & Ric Dowe	Stoke Ash
1716		An & And Fosdick	Monewden
1720		Alce & Jn Major	Elmswell
1722		Elz & Ric Cusins	Kettleburgh
1722		Elz & Ric Cozens	Ipswich M L
1703	SKARLING	Mgt & Jos Sewel	Chilton by Sudbury

1705	SKARNET	Elz & Walt Coleman	Frostenden
1723		Su & Jn Harvey	Westhall
1704	SKARP	Mercy & Tho Broom	Rattlesden
1721		An & Sam Markham	Wenham Gt
1711	SKATE	An & Rob Davey	Ipswich S Math
1701	SKEELY	Mary & Will Bunnet	Thetford S Mary
1703		Deb & Wm Curchin	Rushbrook
1703	SKEET	Mary & Rob Hunt	Pettaugh
1706		Sus & Jn Reinolds	Bury S Edms S Mary
1706		Han & Edm Thackster	Bungay Holy Trinity
1710		Sara & Rob Lewis	Ipswich S Lawr
1710		Mgt & Rob Rix	Ipswich M L
1710		An & Rob Briggs	S Elmham S Mgt
1711		Mary & Job Bartin	Ipswich S Math
1712		Isab & T Briggs	Bradwell
1717		Elz & Hen Upson	Ipswich M L
1720		Mgt & Jn Row	Aldeburgh
1721		Mary & Ste Buttrum	Pettistree
1721		Sar & Rob Brown	Aldeburgh
1722		Elz & Jn Childerhouse	Kenton
1723		Mary & Ric Goodal	Framsden
1723		Jane & Sam Davy	Framsden
1724		Han & Edm Mackster	Bungay Holy Trinity
1713	SKEF	An & Jn Leeks	Lavenham
1710	SKELTON	Mary & Edm Phillips	Bury S Edms S Jas
1718	SKELTON	An & Wm Burges	Pakefield
1725		An & Edm Finch	Hartest
1712	SKEPPER	Mgt & J Mois	Stowupland
1721		Mary & Wm Clagsby	Stowupland
1716	SKERRY	Eln & Tho Cook	Ellough
1703	SKY	Su & Chas Barber	Barsham
1703		Sus & Chas Barber	Archd M L
1707		Mgt & Geo Huchinson	Wrentham
1722	SKID	Cath & Tho Lockwood	Ipswich M L
1716	SKILLET	Sus & Marvellous Froud	Stowmarket
1717		Mary & Rob Brook	Stowmarket
1702	SKILTON	Mary & Tho Meaps	Worlingham
1714	SKINGE	Mary & Jonas Larret	Ipswich M L
1701	SKINNER	Mgt & Jn Hibble	Mildenhall
1701		Bridg & Jeremiah London	Earl Soham
1702		Sara & Ralf Spink	Sudbury S Pet
1702		Elz & Ric Everard	Ickworth
1702		Elz & Nath Roise	Quakers
1704		Elz & Jn Adams	Brantham
1704		Mary & Jas Watts	do
1707		Sar & Jn Wilkinson	Ipswich S Ste
1708		Mary & Fran Jessop	Beccles
1709		Deb & Wm Spark	Campsea Ashe
1709		An & Ric Mitchel	Bury S Edms S Mary
1710		An & Tho How	West Stow
1711		Mary & Jn Delamour	Ingham
1713		An & Edw Crooks	Woodbridge
1715		Elz & Rob Barrel	Cockfield

1716	SKINNER cont	Elz & Tho Stannard	Eye
1716		Sara & Tho Green	Bacton
1716		Elz & Jn Rie	Woodbridge
1717		Elz & Tho Bush	Leiston
1717		Mary & Sam Halls	Stowlangtoft
1717		Mgt & Rob Stannard	Eye
1719		Elz & Ric Gardner	Acton
1719		Elz & Leon Muttit	Kenton
1721		Sara & Sam Girling	Ipswich M L
1721		An & Jas Alvis	East Bergholt
1721		Mary & Sam Girling	Woodbridge
1722		Mary & Jn Beecraft	Brundish
1722		Deb & Jas Flurry	Woodbridge
1722		Elz & Jn Kettle	Sudbury S Greg
1722		Sus & Jn Sacker	Ipswich M L
1722		Sus & Jn Sacker	Grundisburgh
1723		Elz & Jn Leader	Market Weston
1723		Sar & Hen Poop	Earl Soham
1724		Reb & Sam Notly	Eye
1725		Mary & Arth Cook	Holton S Mary
1725		Sus & Fran Pulham	Woodbridge
1725		Lidia & Jn Carver	Brundish
1705	SKIPPER	Mary & Lance Lewes	Brantham
1706		Han & Fran Elington	Mildenhall
1707		Mary & Jn Simons	Brantham
1709		Han & Jn Finton	Timworth
1715		Elz & Jos Austin	Beccles
1715		Elz & Jos Austin	Ipswich M L
1717		Mary & Tho Welham	Baylham
1717		Elz & Jn Gorbold	Kenton
1719		Elz & Jn Low	Beccles
1722		Sus & Wm Sherring	Beccles
1724		Elz & Jn Jolly	Lackford
1724		An & Ric Kerridge	Cotton
1724		Marth & Abr King	Brantham
1702	SKIPWORTH	Bridg & Tho Carpenter	Cavenham
1717	SKIRREL	Sar & Will Boss	Hitcham
1721	SKOFEL	Mary & Jn Crooks	Barking
1701	SKOFIELD	Marth & Jn Brewster	Stansfield
1703		An & Tho Sheman	Wrentham
1710		Elz & Rob Prick	Groton
1710		Elz & Rob Prick	do
1713		Elz & Tho Blowers	Ipswich M L
1713		Elz & Tho Blowers	Saxmundham
1714		Alce & Ric Ailward	Stowmarket
1714		Sar & Sam Abbot	Hargrave
1710	SKOGGING	An & Jn Holt	Stanningfield
1714		Alce & Wm Dammant	Brandeston
1720	SKOIL	Mary & Ste Durrant	Hopton Mutford
1705	SKOLDER	Mary & Israel Pery	Assington
1704	SKOLDING	An & Chas Booth	Onehouse
1707		E & W Mud	S Elmham All Saints
1707		Mary & Rob Edwards	Blyford

1710	SKOLDING cont	An & Jos Kerrington	Bucklesham
1715		Lid & Rob Waley	Cratfield
1715		Sus & Alec Cook	Ipswich S Lawr
1715		Elz & Sam Ashley	Chediston
1716		Elz & Jn Lockwood	Bucklesham
1719		Mary & Jn Ebbs	Huntingfield
1721		Marth & Edw Friar	Wingfield
1722		Han & Jn Adamson	Chediston
1722		Sus & Jn Mollet	Thorington
1715	SKOPE	Elz & Jn Howes	Hadleigh
1713	SKOPES	An & Geo Seager	Kersey
1713		Reb & Hen Welham	Ipswich S Pet
1701	SKOT	An & Tho Rettham	Thetford S Mary
1702		Elz & Sam Raff	Archd M L
1702		Elz & Sam Ralf	Rushmere S Andr
1702		Abi & Jn Chaplin	Archd M L
1702		Elz & Rob Bucknam	Bury S Edms S Jas
1703		Elz & Edm Filby	Bury S Edms S Jas
1703		Sara & Rob Scholding	Bucklesham
1704		Cath & Jn Gaifor	Bury S Edms S Jas
1704		An de Lawshall & Sim Rochered Bradfield Combust	Whepstead
1704		Fran & Edw Keable	Ipswich S Ste
1704		Elz & Jn Bond	Rushmere S Andr
1704		Sus & Jn Steward	Wissington
1705		Elz & Rob Fale	Darsham
1705		Mary & Edw Fletcher	Saxham Gt
1706		Sus & Edm Nicholas	Bury S Edms S Jas
1706		Elz & Will Reeve	Chediston
1708		Mgt & Isaac Clark	Melford Long
1708		An & Ric Orsborn	Bury S Edms S Mary
1709		Dy & Jas Norman	Bury S Edms S Jas
1709		Brid & Ric Stubs	Sibton
1710		An & Jn Parker	Wissington
1710		Deb & Ale Foulger	Thorndon
1710		Mary & Jn Jackson	Depden
1710		An R & Tho Crossley	Woolpit
1710		Mary & Rob Carter	Hinderclay
1711		An & Tho Howlet	Bury S Edms S Jas
1711		Elz & Hen Mitchel	Stanton All Souls
1711		Su & Isaac Walker	Sibton
1712		Pris & Ste Harrold	Boxted
1712		Elz & Edm Harris	Walton
1713		Elz & Ben Rivers	Freston
1713		Mary & Jn Crosman	Woolpit
1713		Isb & Rob Goodday	Bury S Edms S Jas
1714		An & Geo Harwel	Bury S Edms S Jas
1714		Mary & Jn Julians	Thorington
1715		Sar & Jn Brown	Clare
1715		Sar & Ric Miller	Wratting Lit
1715		Mary & Sim Goodwin	Ipswich S Math
1715		Mary & Sim Goodwin	do
1716		Mary & Jn Page	Haverhill

1716	SKOT cont	Mary & Tho Ellet	Ipswich S M Key
1716		Elz & Edw Rose	Westley
1717		Mary & Rob Smith	Ipswich S Mgt
1717		Marth & Philip Chambers	Clare
1717		Elz & Nath Parker	Haverhill
1717		Esther & Geo Wasse	Henley
1718		Elz & Hen Hazel	Falkenham
1719		Sara & Burroughs Welham	Whitton Thurlston
1719		Mary & Jn Salisbury	Bayton
1720		Phebe & Jn Cristofer	Lavenham
1720		Su & Jn Parker	Kirton
1720		Elz & Jn Plum	Hartest
1721		An & Walt Bradford	Exning
1721		Mary & Wm Death	Ipswich S Mary le Towr
1721		Elz & Rob Sharman	Chediston
1721		Elz & Rob Sharman	Ipswich M L
1721		Sara & Jn Read	Bury S Edms S Jas
1721		Mary & W Bishop	Exning
1722		Sara & Wm Makin	Sudbury S Greg
1723		Mgt & Jn Hum	Bury S Edms S Mary
1723		Elz & Wm Lurrood	Thorington
1723		An & Tho Hall	Nayland
1723		Elz & Jos Gurnal	Waldingfield Lit
1723		Mary & Will Andrews	Thetford S Mary
1724		Sar & Tho Baldrey	Kettleburgh
1724		Sus & Jn Elsdon	Wixoe
1725		Mgt & Nic Smith	Stanton All Souls
1711	SKOTCHMAN	Mary & Jos Bedding	Benhall
1715		Elz & Jn Mot	Clare
1718		Han & Jn Cowper	Newton Old
1722		An & Wm Sadler	Clare
1706	SKOTCHMORE	Mary & Sam Brundish	Palgrave
1707		Sara & Geo Barkeway	Thorndon
1708		Mary & Jn Weavers	Thorndon
1708		Reb & Tho Vincent	Thorndon
1708		Sus & Barth Beveridge	Bury S Edms S Jas
1717		Marth & Edw Rose	Thorndon
1721		Elz & Ric Keble	Stonham Earl
1721		Elz & Jn Catchpole	Stonham Earl
1720	SKOTMAN	Jane & Rob Mitchel	Newmarket
1723		Fran & Jn Richardson	Sudbury S Pet
1715	SKOTNEY	Mary & Tho Sporne	S Jas Dukes Place LON
1701	SKOTSON	Mary & Hen Bert	Parham
1714	SKOWIN	Sara & Jno Welham	Combs
1724		Sus & Mich Bugffet	Cornard Gt
1706	SKOWLING	Mary & Jn Goulty	Sudbourn
1703	SKRANFIELD	Sar & Ric Curry	Tuddenham
1709	SKRIVENER	Sar & Jn Snellock	Hadleigh
1717		Elz & Wm Roberts	Ipswich M L
1724		An & Tho Freston	Linstead Gt
1703	SKROGGIN	Sar & Hen Plumme	Lawshall
1706	SKRUTTON	Elz & Jn Bly	Felixstowe
1709		Elz & Jn Hill	Shottisham

1709	SKRUTTON cont	Alce & Fr Fleet	Aldeburgh
1712		Mary & Tho Horn	Walton
1712		Esther & Edw Rudland	Ipswich S Ste
1712		Sar & Sam Camster	Wherstead
1713		Sara & Jn Hunniball	Holbrook
1714		Mary & Rob Allen	Monewden
1715		Dor & Fr Witerod	Walton
1719		Mary & Wm May	Ipswich S Mgt
1720		Judith & Hen Green	Naughton
1721		Elz & Jn Culpick	Ipswich S Mary Stoke
1721		An & Will Allet	Felixstowe
1721		Elz & Rob Gillet	Kirton
1702	SKULFORD	Elz & Elisha Barns	Bury S Edms S Jas
1709		Dy & Edw Hart	Bury S Edms S Mary
1704	SKULTHORP	Mary & Jn Hines	Bury S Edms S Mary
1713		Marth & Geo Barham	Bury S Edms S Jas
1704	SKUREL	Mary & Rob Blomfield	Helmingham
1709		Mary & Tho Death	Bury S Edms S Mary
1702	SKUT	Elz & Ric Eccleston	Archd M L
1706		An & Rob Selby	Bedingfield
1714		Mary & Jn Girling	Tannington
1702	SKUTTLE	An & Tho Biam	Bury S Edms S Mary
1709		Abi & Blisset Crisp	Waldingfield Lit
1715		Sus & Jn Hart	do
1720		An & Jas Mulloy	Claydon
1722	SLACK	An & Jn Curtis	Sudbury All Saints
1712	SLADE	Elz & Rob Powl	Ipswich S Mary Elms
1713		Sus & Jn Cannam	Hargrave
1722	SLAP	Marth & J Dobson	Redgrave
1718	SLAR	Elz & Jn Clark	Elveden
1714	SLATER	Han & Jn Wadson	Glemsford
1718		Sar & Tho Brabrook	Glemsford
1724		An & Jn Scot	Glemsford
1724	SLEAD	Mary & Jn Barnes	Thrandeston
1724	SLEAGULD	An & Jn Parker	Rickinghall Superior
1710	SLEIGHT	Sara & Ric Augustine	Ipswich M L
1701	SLY	Marth & Tho Briant	Newmarket S Mary
1702		Marth & Tho Briant	Newmarket
1707		Mgt & Jn Bently	Newmarket S Mary
1708		Mgt & Jn Bently	Newmarket
1702	SLIPPER	Han & Sam Hunt	Beccles
1704		Elz & Tho Crane	Holbrook
1707		Sar & Tho Edward	Haverhill
1713		Mary & Jn Ralf	Whatfield
1708	SLOMAN	Sar & Jas Pilkinton	Ipswich S Math
1712		Elz & Geo Cabborn	Ipswich S Pet
1719	SLOW	Mary & Jn Sands	Stratford S Mary
1717	SMALES	Elz & Edm Androws	Ellough
1725	SMALING	Mary & Tho Needham	S Elmham S Cross
1715	SMALL	Elz & Dan Gleason	Stoke by Neyland
1718		An & Jas Thrumball	Ipswich S Clem
1708	SMALLAGE	An & Jn Baker	Aldham
1724		Mary & Cha Fleury	Playford

1717	SMALLS	Elz & Edm Andrews	Ipswich M L
1701	SMALWOOD	Sus & Dav Mount	Barton Gt
1713		Elz & Jn Catchpol	Bradfield Combust
1717		Marth & Jn Web	Bradfield Combust
1702	SMART	Jane & Dan Daines	Stoke by Neyland
1708		Elz & Geo Planting	Sutton
1710		Elz & Jn Chaplin	Monewden
1713		Elz & Edw Ballard	Euston
1715		Mary & Barth Crisp	Pettistree
1716		Mary & W Chapman	Norton
1721		Abi & Edw Hunt	Ipswich S Ste
1721		Mgt & Edw Smy	Stowmarket
1725	SMARTH	Sara & Nath Robertson	Ipswich S M Key
1715	SMEALS	Esther & Rob Tricker	Ipswich M L
1715		Esther & Rob Bicker	Ellough
1703	SMEE	Sus & Rob Golding	Sudbury S Pet
1718		Elz & Ric Shepard	Sudbury S Pet
1705	SMELT	M & Hy Cooper	Burgh Castle
1713	SMY	Elz & Jn Marshal	Bentley
1722		Mary & Jn Wink	Barking
1701	SMILES	Deb & Cris Horner	Beccles
1716	SMIT...	Mary & Hen Pendal	Lakenheath
?	SMITH	Sara & Jn Cross	Martlesham
1701	SMITH	Mgt & Will Fin	Worlingham
1701		Mary & Tho Naiene	South Elmham S Jas
1701		Mgt & Will Marjerum	Ipswich S Clem
1701		Mgt & J Packard	Dennington
1701		Mgt & Jn Packard	do
1701		Sus & Aug Brown	Cransford
1701		Mary & Jn Brown	Briswell
1701		Deb & Cris Horner	Archd M L
1701		Elz & Rob Hart	Ipswich S Mary le Towr
1701		Elz & Rob Hart	Archd M L
1701		Mary & Tho Hay	Archd M L
1701		Bridg & J Woodrofe	Levington
1701		Elz & Cris Tunmore	Playford
1701		Elz & Cris Tunmor	Archd M L
1701		Elz & Cris Tunmore	Playford
1701		Elz & Jn Wage	Dallinghoo
1701		Elz & Jn Wage	do
1701		Mgt & Tho Groom	Coddenham
1701		An & Sam Barber	Mendham
1701		Mary & Mark Balls	Horringer
1701		Marth & Tho Arnold	Benhall
1701		Elz & Jn Goodwin	Sudbury S Pet
1701		Mary & Cris Gardiner	Melford Long
1702		Elz & Wm Fisher	North Cove
1702		Mary & Rob Fen	Archd M L
1702		Mary & Rob Fen	Kenton
1702		An & Jn Felgate	Henley
1702		Elz & Tho Parker	Fornham All Saints
1702		Elz & Abr Page	Glemsford
1702		Elz & Wm Demant	Ufford

1702	SMITH cont	An & Jn Deeks	Cornard Gt
1702		Dy & Amb Death	Stoke by Neyland
1702		An & Rob Roper	Offton
1702		An & Rob Roper	Archd M L
1702		Mary & Hen Spark	Bury S Edms S Jas
1702		Mary & Jas Harvey	Halesworth
1702		An & Edm Wiggones	Beccles
1702		Mary & Hen Scarlet	Archd M L
1702		An & Fran Smith	Walberswick
1702		Alce & Jn Beast	Archd M L
1702		Alce & Jn Beast	Ipswich S Mary le Towr
1702		Marth & Caleb Goddard	Syleham
1702		Elz & Tho Gallant	Melford Long
1702		Elz & Tho Gallant	Stanstead
1703		Elz & Fran Emins	Bradley Gt
1703		Marth & Sam Lovely	Rickinghall Superior
1703		Elz & Edm Neave	Barking
1703		An & Dav Nutting	Newmarket S Mary
1703		Sar & Jn Thurton	Redisham
1703		Mary & Jonas Thorn	Bealings Gt
1703		Han & Sam Reave	Sudbury S Pet
1703		Marth & Jn Cary	Bury S Edms S Jas
1703		Mary & Jn Howel	Melford Long
1703		Lidia & Sam Woods	Ipswich S Mary le Towr
1703		Sus & Rob Walker	Grundisburgh
1703		Fran & Tho Grimes	Cockfield
1703		Sar & Jn Smith	Archd M L
1703		Elz & Jn Smith	Ipswich S Nic
1703		Elz & Jn Smith	Ipswich S Lawr
1703		Elz & Jn Cracknel	Kettleburgh
1703		Elz & Jn Cracknel	Archd M L
1703		Sara & Jn Cooper	Worlingworth
1703		Gra & Jn Clapham	Mildenhall
1703		An & Wm Baily	Whatfield
1703		Marth & Pet Aldred	Ipswich S Ste
1703		Marth & Pet Aldred	Archd M L
1704		Unica & Nath Flowerdew	Hinderclay
1704		Mary & Jonas Parson	Cornard Gt
1704		An & Dav Nutting	Newmarket
1704		Elz & Wm Threadgale	Laxfield
1704		Elz & Geo Stimson	Laxfield
1704		Cath & Sam Right	Chevington
1704		Elz & Rob Red	Ipswich S Math
1704		Elz & Rob Reed	Archd M L
1704		Sar & Jn Chapman	Ipswich S Mary Elms
1704		Elz & Ric Cullingford	Beccles
1704		Elz & Ric Culliford	Archd M L
1704		Marth & Amb Lawsall	Ipswich S M Key
1704		Elz & Tho Hews	Grundisburgh
1704		Sar & Martin Holder	Groton
1704		Sar & Martin Holder	do
1704		Dy & Edw Smith	Bury S Edms S Jas
1704		Han & Wm Gooch	Witnesham

1704	SMITH cont	Deb & Wm Garwood	Ashbocking
1705		Han & Nich Ewens	Middleton
1705		Sar & Edw Everet	Aldham
1705		An & Jn Duxbery	Clare
1705		Sus & Rob Moody	Hartest
1705		Gra & Sam Palmer	Waldingfield Gt
1705		Mary & Jn Boar	Polstead
1705		An & Rob Ridnall	Bradfield S Geo
1705		Marth & Geo Rouse	Earl Soham
1705		Mary & Tho Butcher	Assington
1705		Marth & Tho Hunt	Barking
1705		Elz & Ric Jacabe	Wyverstone
1705		Elz & Sam Spicer	Ousden
1705		Alce & Sam Witing	Haverhill
1705		An & Jn Claidon	Wenhaston
1705		Elz & Ric Gibson	Playford
1705		Elz & Ric Gibson	do
1706		Mary & Jn Foulcher	Wetheringsett
1706		Bridg & Edw Boar	Ashbocking
1706		An & Wm Salmon	Woodbridge
1706		Mary & Jas Spence	Chediston
1706		Elz & Sam Haiward	Saxtead
1706		Elz & Jn Wilson	Lowestoft
1706		Sus & Tho Tunmer	Pettaugh
1706		Diana & Ben Smith	Ipswich S Math
1706		Mgt & J Colling	Bures S Mary
1706		Fr & Nich Clark	Wenhaston
1706		Mgt & Tho Annis	Woolverstone
1706		Mary & Geo Griggs	Melford Long
1706		Elz & Hen Bensly	Wrentham
1707		Elz & Rob Dobs	Orford
1707		Mary & Jn Marriot	Dallinghoo
1707		Mary & Jn Marriot	do
1707		An & Jn Moor	Blyford
1707		Elz & Jn Napton	Cransford
1707		Jane & Tho Melsum	Sudbury S Pet
1707		Marth & Jn Nuns	Brantham
1707		Elz & Tho Nun	Stonham Aspall
1707		Mary & Tho Deeks	Cavendish
1707		Marth & Sam Street	Ipswich S Clem
1707		An & Rob Rolf	Lawshall
1707		Rose & Ric Bush	Sudbourn
1707		Elz & Fran Bunner	Pettistree
1707		Gra & Wm Halls	Horringer
1707		Elz & Wm Smith	Cransford
1707		Mary & Wm Copsey	Lawshall
1707		Mary & Jn Cook	Barrow
1707		Honour & Rob Appleton	Lawshall
1708		Sar & Tho Newson	Kettleburgh
1708		Mgt & Sam Finny	Melton
1708		Mgt & Math Farry	Woodbridge
1708		Elz & Pet East	Melford Long
1708		Elz & Wm Macrow	Thurlow Gt

1708 SMITH cont	Mgt & Jn Moise	Winston
1708	An & Dan Partridge	Chedburgh
1708	An & J Saier	Hollesley
1708	Elz & J Chaplin	Flowton
1708	Elz & Giles Butcher	Offton
1708	Cath & Jn Day	Lowestoft
1708	M & J Smith	Burgh Castle
1708	Sus & Jn Cone	Chediston
1708	Sar & Lionel Bets	Sudbourn
1708	Mary & Ric Andrews	Fressingfield
1709	Alce & Jn French	Lowestoft
1709	Fr & Sam Farrow	Cratfield
1709	Joan & Hen Lewis	Nacton
1709	Joan & Rob Lewis	Nacton
1709	Sus & Jn Poulter	Bury S Edms S Mary
1709	Mary & Nath Nichols	Newton by Sudbury
1709	An & Tho Bridge	Somerton
1709	Marth & Baraleel Hart	Kelsale
1709	Elz & Tho Haward	Rendham
1709	A & J Smith	Gorleston
1709	Sar & Rob Smith	Elveden
171?	Dy & Geo How	Cowlinge
1710	An & Tho Quantril	Market Weston
1710	Elz & Tho Jannings	Onehouse
1710	Mary & Sam Lamb	Capel S Mary
1710	Fra & Jn Surridge	Wratting Lit
1710	Elz & Jn Segrave	Woolpit
1710	Hln & Jacob Sallows	Holbrook
1710	Sus & Tho Witting	Bury S Edms S Jas
1710	Mary & Ben Winch	Quakers
1710	Mary & Tho Warn	Wingfield
1710	Tomsin & Ratclif Smoothy	Stoke by Clare
1710	Han & Jn Barrow	Saxmundham
1710	Fra & Jn Baldwin	Bradfield S Clare
1710	Elz & Jn Andrews	Thorpe Morieux
1710	Mary & Jas Grant	Martlesham
1710	Tho & Jn Goodrich	Haughley
1711	Sus & Rob Frost	Metfield
1711	Elnr & Edw Frere	Thrandeston
1711	Jane & Sam Everit	Ipswich M L
1711	Jane & Sam Everit	Shelley
1711	Jane & Sam Everit	East Bergholt
1711	Mary & Jn Mullis	Cavendish
1711	Mary & Jn Peach	Thrandeston
1711	Mary & W Parker	Monks Eleigh
1711	Marth & Jn Brown	Barsham
1711	Eln & Jn Dare	Kedington
1711	Sar & Jn Tooley	Bradfield S Geo
1711	Mary & Jn Rowling	Layham
1711	Elz & Jn Curtis	Cratfield
1711	Elz & Jn Cock	Sudbury S Greg
1711	Sar & Hen King	Assington
1711	Mary & Edw Hunt	Bury S Edms S Jas

1711	SMITH cont	Mary & Jas Hillings	Woodbridge
1711		Judith & Edw Spark	Acton
1711		Pris & Jn Hazel	Hadleigh
1711		Mary & Tho Williams	Ipswich S M Key
1711		Mary & Ric Vincent	Blakenham Gt
1711		Elz & Jn Warren	Pakefield
1712		Jane & Amb Flack	Chevington
1712		An & Chas Oxfer	Bury S Edms S Jas
1712		Mary & Sam Newson	Kettleburgh
1712		Sar & Jeremy Newson	Wickhambrook
1712		Dy & Wm Tompson	Beccles
1712		Elz & Will Towel	Wetheringsett
1712		Dy & Wm Tompson	Ipswich M L
1712		Mary & Jn Swan	Stanton S Jn
1712		Ruth & Ste Read	Ipswich S Math
1712		Lid & Hen Rout	Market Weston
1712		Mary & Jas Rouse	Middleton
1712		Mgt & Wm Lambert	Rishangles
1712		Sus & Jeff Potter	Cornard Lit
1712		Elz & Fr Spalding	Cratfield
1712		Sar & Jas Walker	Hitcham
1712		Su & Ste Upson	Ipswich S Math
1712		Mary & Jas Turpin	Sudbury S Pet
1712		Mary & Wm Smith	Newton by Sudbury
1712		Mary & Nath Cosins	Layham
1712		Mgt & Isaac Cobbin	Cavendish
1712		Elz & Ric Clifford	Layham
1712		Elz & Jas Clark	Bury S Edms S Jas
1712		An & Tho Beast	Ipswich S Mgt
1712		Mgt & Edm Barrow	Wickhambrook
1712		Elz & Sim Balls	Ipswich S Ste
1712		Mgt & Wm Gorball	Waldingfield Lit
1713		Marth & Edm Marshal	Ipswich M L
1713		Elz & Jn Boar	Debenham
1713		Mary & Geo Tilby	Newmarket
1713		Mgt & Hen Steward	Bury S Edms S Jas
1713		Mary & Jos Rand	Hadleigh
1713		Mary & Wm Burrows	Stonham Lit
1713		Elz & Jn Lanham	Ashfield cum Thorpe
1713		Elz & Tho Hunt	Corton
1713		Elz & Fran Witlock	Sudbury S Greg
1713		Mary & Sam Ward	Barking
1713		Mary & Wm Waller	Bredfield
1713		E & J Grimston	Bradwell
1713		Elz & Tho Skoulding	Westhall
1713		Elz & J Aldus	Blundeston
1713		Elz & Jn Aldus	Ipswich M L
1713		Elz & Jn ...k	Occold
1713		Elz & Tho Goddard	Bury S Edms S Jas
1714		Mary & Jas Steckles	Barton Gt
1714		Jane & Jn Pierce	Nayland
1714		An & Jn Frost	Woolpit
1714		Sara & Jn Luffe	Ipswich M L

1714 SMITH cont	Sar & Jn Luffe	Cransford
1714	Sar & Tho Lister	Bradley Gt
1714	An & Ric Brian	Poslingford
1714	Patricia & Rob Bowser	Gorleston
1714	Mirabella & Sam Smith	Dennington
1714	Mirable & Sam Smith	do
1714	An & Wm Reeve	Carlton
1714	Mary & Sam Button	Dennington
1714	Mary & Sam Button	do
1714	Eln & Moses Day	Lindsey
1714	Sar & Rob Cockerel	Ringshall
1714	Mgt & Jn Hunt	Ipswich S Math
1714	Elz & Sam James	Combs
1714	S & Ste Pew	Burgh Castle
1714	Mary & Salter Prudence	Alpheton
1714	Ruth & Edw Pleasants	Glemsford
1714	Mary & Ric Sparrow	Alpheton
1714	Elz & Sam Godbold	Ipswich S M le Towr
1714	Reb & Jn Gibbs	Eye
1714	Mary & Jere Gosling	Bentley
1714	Mary & Jere Gosling	do
1715	Cath & Jn Maxsom	Cavendish
1715	Mary & Chas Parman	Wratting Lit
1715	Sus & Wm Parker	Glemsford
1715	Elz & Tho Davy	Barningham
1715	Sus & Rob Smith	Lowestoft
1715	Elz & Wm Sampson	Mendham
1715	Mary & Jn Challice	Haverhill
1715	Mgt & Wm Carman	Oakley
1715	Mary & Wm Burwood	Beccles
1715	Mary & Wm Burwood	Ipswich M L
1715	Mgt & Fitz Buckle	Bardwell
1715	An & Tho Church	Dalham
1715	An & W Jones	Bury S Edms S Jas
1715	Sus & Tho Jonson	Wratting Lit
1715	Judith & Nath Walker	Mildenhall
1715	Elz & Will Alp	S Elmham S Cross
1715	Elz & Sam Green	Blaxhall
1715	Sus & Ric Gowing	Beccles
1716	Elz & Jn Ling	Gazeley
1716	An & Hen Stevens	Ipswich S Ste
1716	An & Edw Smith	Cookley
1716	Mary & Jn Rash	Cavendish
1716	Jane & Wm Camel	Ipswich M L
1716	Jane & Will Camel	Ipswich S Math
1716	Mary & Will Leach	Ipswich S Clem
1716	Pris & Sim Jude	Bury S Edms S Jas
1716	Mary & Jn Jarvis	Ipswich M L
1716	Mary & Jn Jarvis	Ipswich S Mary Elms
1716	Sara & Cris Hewit	Ipswich S Lawr
1716	Elz & Dan Harvey	Ipswich S Nic
1716	Sar & Jn Haiward	Campsea Ashe
1716	Sar & Edw Ward	Polstead

1716 SMITH cont	Han & Ste Aves	Hadleigh
1716	Cath & Sam Grice	Bacton
1716	Sus & Rob Grave	Ellough
1716	Sus & Hen Girling	Framlingham
1717	Amy & Jn Foreman	Lowestoft
1717	Mary & Geo Fitch	Kedington
1717	Mary & Jas Emesson	Debenham
1717	Sar & Wm Parsey	Lawshall
1717	Elz & Tho Oxford	Nedging
1717	Mgt & Sam Newson	Ubbeston
1717	Marth & Jn Dawkin	Poslingford
1717	Mary & Tho Thorn	Raydon
1717	Elz & Jn Smith	Hartest
1717	Sus & Jn Smith	Wattisfield
1717	Sar & Jonathon Ives	Walsham le Willows
1717	Mary & Jn Gawsell	do
1717	Mary & Rob Hollis	Westerfield
1717	Mary & Jn Prick	Exning
1717	Mary & Jn Harvy	Ubbeston
1717	Mary & Jn Wendin	Bures S Mary
1717	Sus & Edm Skot	Bentley
1717	Sus & Edm Skot	do
1717	Sus & Jn Cobball	Tattingstone
1717	An & Jn Blakeley	Bury S Edms S Jas
1717	Deb & Rob Barber	Cratfield
1718	Han & Will Marchant	Ipswich S Matt
1718	Elz & Ric Ottewell	Bury S Edms S Jas
1718	Mary & Tho Robinson	Ipswich M L
1718	Mary & Jas Reinolds	Thrandeston
1718	Elz & Jas Cason	Timworth
1718	Elz & David Bull	Cockfield
1718	Alce & Jn Brundish	Hadleigh
1718	Elz & Jn Houlbidg	Ipswich M L
1718	Elz & Jn Holbridge	Ipswich S M Key
1718	Elz & Walt Wood	Stowlangtoft
1718	Sus & Jas Withe	Syleham
1718	Elz & Geo Wade	S Elmham S Jas
1718	Han & Wm Baldry	Stonham Earl
1718	Mary & Fr Asheatle	Farnham
1718	Brid & Jn Archer	Barking
1718	Elz & Isac Annis	Layham
1718	Mary & Dan Goodee	Horringer
1718	Marth & Rob Blose	Naughton
1718	An & Dan Bloies	Stoke Ash
1719	Sar & Tho Millington	Bentley
1719	Sar & Tho Millington	do
1719	Mary & Jos Leverock	Bury S Edms S Mary
1719	Mary & Tho Parsons	Blaxhall
1719	Mary & Jn Bloss	Thorndon
1719	An & Fran Ranowles	Kessingland
1719	Sus & Jn Burrell	Bury S Edms S Mary
1719	Mary & Sam Keteridge	Lowestoft
1719	Elz & Tho Wilk	Stanton All Souls

1719 SMITH cont	Elz & Tho Smoothy	Wratting Lit
1719	Mary & Jn Skot	Martlesham
1719	Mgt & Jn Cole	Bury S Edms S Jas
1719	Jemima & Tho Bream	Stonham Aspal
1719	Marth & Isac Gladwin	Tattingstone
1720	Mary & Jn Mills	Framlingham
1720	S & H Pope	Burgh Castle
1720	Elz & Jn Carew	Melford Long
1720	Mary & Jn Lambert	Ipswich M L
1720	Sara & Rob Hix	Bricett Gt
1720	Mary & Jn Hanner	Aldeburgh
1720	Mary & Sam Wittle	Sternfield
1720	An & Tho Waller	Beccles
1720	An & Ric Underwood	Laxfield
1720	Elz & Cris Coppin	Beccles
1720	Elz & Hen Beales	Stoke Ash
1720	Sar & Edw Bird	Saxmundham
1720	Lidia & Jn Avie	Thorpe Morieux
1720	Mary & Tho Geer	Melford Long
1721	An & Abel Norris	Ipswich M L
1721	An & Jas Frewer	Bury S Edms S Mary
1721	Mary & Wm Faraoh	Cretingham
1721	Elz & Jos Fairclif	Shottisham
1721	Mary & Ben Dewy	Ipswich S M le Tower
1721	Marth & Rob Low	Ipswich M L
1721	Mary & Ric Munson	Mildenhall
1721	An & Will Swallow	Ipswich S Ste
1721	An & Wm Swallow	Ipswich M L
1721	An & And Carter	Rattlesden
1721	Mary & Chas Broun	Holton
1721	Sara & Rob Browne	Withersdale
1721	Mary & Chas Browne	Ipswich M L
1721	Sus & Abr Church	Bredfield
1721	Sara & Tim Killinghale	Stutton
1721	Rose & Jn Hocklie	Glemsford
1721	Sus & Jn James	Redgrave
1721	Elz & Jos Hill	Ellough
1721	Sara & Tho Jag	Sudbury S Pet
1721	Elz & Wm Hammond	Wenham Gt
1721	Esther & Geo Hamblin	Martlesham
1721	Esther & Geo Hamblin	Ipswich M L
1721	Elz & Tho Crane	Freston
1721	Mary & Ric Bets	Walsham le Willows
1721	Marth & Hen Barnard	Rushmere S Andr
1721	Elz & Wm Gilbert	Newmarket
1722	An & Tho Friet	Ipswich M L
1722	Mary & Jn Edwards	Martlesham
1722	An & Will Derefold	Aldeburgh
1722	An & Fran Loach	East Bergholt
1722	Alce & Rob Mullis	Newmarket
1722	An & Wm Mutton	Lowestoft
1722	Sara & Ric Tiroll	Holton
1722	Jane & Tho Stud	Aldeburgh

1724	SMITH cont	Sus & Jn Willis	Stoke by Neyland
1724		Elz & Will Waters	Sotterley
1724		Jane & Tho Ward	Woodbridge
1724		Han & Geo Turner	Gazeley
1724		Sar & Jonas Turner	Stradbroke
1724		Marth & Rog Constable	Ipswich S Clem
1724		Alce & Walt Battely	Bury S Edms S Jas
1724		Marth & Jn Bardwell	South Cove
1725		Sara & Tho Fowler	North Cove
1725		Mary & Cha Mathews	Langham
1725		France & Rob Matchet	Ipswich S Matt
1725		Mary & Rob Tailer	Ipswich S Matt
1725		An & Jn Tailor	Kettleburgh
1725		An & Rob Rodwell	Ubbeston
1725		Han & Rob Brown	Halesworth
1725		Mgt & Rob Leggit	Eye
1725		Elz & Tho Pleasants	Redisham
1725		Sar & Wm Spencer	Wickhambrook
1725		Elz & Edw Wilby	Boxted
1725		Sar & Nath Creaton	Glemsford
1725		Elz & Tho Collins	Debenham
1725		Sus & Jas Bass	Bradfield Combust
1725		Sar & Tho Bacon	Westerfield
1725		Fran & Jn Anols	Bures S Mary
1725		Elz & Will Godfree	Cratfield
1725		Elz & Miles Gaulty	Brome
1725		Mary & Jn Garwood	Beccles
1719	SMITHIER	Elz & Sam Fairclough	Denham S Jn Eye
1716	SMITHIS	Hephzibah & Cha Palmer	Felixstowe
1705	SMITHSON	Elz & Silvanus Morfew	Hadleigh
1711	SMOOTHY	An & Wm Harkness	Wixoe
1718	SMOTHY	Joanna & Tho Barret	Thurlow Gt
1725	SNAPES	Mary & Sam Prick	Wickhambrook
1722	SNARE	Elz & Osborne Clay	Mildenhall
1702	SNEAPS	Mary & Jn Prig	Chevington
1701	SNELL	Prisc & Edw Right	Archd M L
1701		Mary & Jas Cook	Clare
1702		Mary & Wm Rutter	Preston
1703		Sus & Tho Williamson	Bury S Edms S Jas
1706		Leah & Ric Ramplin	Preston
1708		An & Nath Bug	Tattingstone
1708		Sar & Rob Banham	Cockfield
1711		Marth & Wm Ingham	Ipswich M L
1711		Marth & Wm Ingham	Holton
1712		Elz & Ric Smith	Ipswich S Nic
1712		Elz & Ric Smith	Ipswich M L
1713		Pris & Jn Thorowgood	Ipswich M L
1713		Pris & Jn Thorogood	Gisleham
1715		Bridg & Edw Wite	Waldingfield Gt
1716		Elz & Jn Smith	Clare
1716		Ruth & Wm Greedly	Lavenham
1717		Elz & Abr Cordell	Rushbrook
1722		Elz & Jn Darsey	Lavenham

1722	SMITH cont	An & Cornelius Smith	Newmarket
1722		Mary & Jas Bussy	Beccles
1722		Mary & Jn Culver	Brome
1722		Mary & Paul King	do
1722		Sar & Hen Hatcher	Halesworth
1722		Elz & Phil Hasleton	Ipswich S Matt
1722		Mary & Rob Widby	Darsham
1722		Honor & Jn West	Stradbroke
1722		Sara & Giles Cross	Melton
1722		Sara & Giles Cross	Ipswich M L
1722		Sara & Wm Crisell	Glemsford
1722		Mary & Jn Golding	do
1722		Elz & Jn Benefield	Chediston
1723		Elz & Pet Ling	Thurlow Lit
1723		Sara & Hen Muttet	Akenham
1723		Sara & Hen Muttet	do
1723		Mary & Tho Rose	Monks Soham
1723		Sus & Jon Rivers	Claydon
1723		Lidia & Rob Rouse	Holton
1723		Elz & Ric Buttrum	Bedfield
1723		Mary & Jas Butcher	Kettleburgh
1723		Sara & Tho Butcher	Waldingfield Lit
1723		Judith & Ric Burwell	Ipswich S Lawr
1723		Sar & Wm Chote	Gazeley
1723		Elz & Jn Legate	Depden
1723		Mary & Jn Keate	Exning
1723		Elz & Jn Jonson	Hadleigh
1723		Amy & Mich Jefferies	Sudbury S Pet
1723		Mary & Anth Hunt	Kettleburgh
1723		Mary & Isac Walledge	Bury S Edms S Mary
1723		Mary & Fran Turner	Ousden
1723		An & Tho Grist	Bury S Edms S Jas
1723		Han & Jn Grimes	Waldingfield Gt
1723		Marth & Jn Crick	Bury S Edms S Mary
1723		Sar & Jn Cooe	Thorpe by Ixworth
1723		Alce & Jn Andrews	Sibton
1723		Sar & Chas Gowers	Newmarket
1723		Marth & Rob Girling	Wilby
1723		Mary & Sam Gibbs	Horham
1723		Mary & Sam Gibbs	do
1723		Mercy & Sam Stebbin	Thetford S Mary
1724		Elz & Mark Firmin	Sudbury S Greg
1724		Sar & Jn Patison	Ipswich S Mary Elms
1724		Elz & Ric Pain	Stanstead
1724		Rose & Sam Day	Harkstead
1724		Elz & Ric Rowe	Woodbridge
1724		Elz & Ric Reve	Hawkedon
1724		An & Jas Carlow	Buxhall
1724		Tomsin & Jn Pettitt	Boxted
1724		Marth & Wm Hare	Somerleyton
1724		Sar & Rob Woolard	Kedington
1724		Sar & Jn Woods	Melford Long
1724		M & F Woodard	Bradwell

1724	SNELL cont	An & Geo Upson	Shotley
1724		Elz & Hen Cook	Melford Long
1710	SNELLING	Alce & Geo Lawrence	Ipswich S Ste
1710		Mgt & Jo Alcock	Bungay Holy Trinity
1712		An & Rob Grimwood	Bradfield S Geo
1714		Abig & Buers Sutton	Ipswich S Matt
1715		Mary & Jn Patrick	Milden
1715		Elz & Jas Crisp	Leiston
1716		An & Nath Bourne	Bury S Edms S Mary
1719		Sar & Edw Cole	Tattingstone
1721		Mary & Rob Carter	Somersham
1723		Mary & Tho Nillingham	Bury S Edms S Mary
1723		Mary & Jn Patrick	Waldingfield Lit
1711	SNOULDEN	Xtian & Fran Newson	Woodbridge
1711	SNOWDEN	Elz & Hen Markin	Kirton
1713		Mary & Nic Clerk	Ipswich M L
1713		Mary & Nic Clerk	Martlesham
1703	SNOWLING	An & Jn Barber	Blyford
1716		Hester & Tho Ficklin	Cratfield
1719	SOAM	Jane & Ric French	Kedington
1711	SOAMES	An & Will Ray	Aldeburgh
1711		An & Wm Ray	Ipswich M L
1701	SOANE	Sar & Jn Smith	Heveningham
1704		Sus & Phil Spatchet	Wissett
1708		An & Tho Hurrin	Heveningham
1711		E & F Man	Bradwell
1712		Sus & Will Ralf	Ubbeston
1712		Sus & Wm Ralf	Ipswich M L
1712		Sus & Bluadin Holdrich	Bungay Holy Trinity
1718		An & Edw Baly	Pakefield
1705	SOANS	Mary & Rob Clerk	Weston
1708		Sus & Jn Dowson	Homersfield
1712		Elz & Jn Barber	South Cove
1715		Mary & Ste Lane	Blyford
1715		Mary & Ste Lane	Ipswich M L
1717		Rach & Wm Curday	Friston
1719		Elz & Ric Fuller	Beccles
1720		Elz & Jo Goodwin	S Elmham All Sts
1720		Elz & Jn Goodrum	Ipswich M L
1724		An & Jn Baddison	Easton
1725		Mary & Wm Witby	Ellough
1702	SOAR	Mary & Wm Boggas	Barton Gt
1703		Triphena & Jn Causit	Ingham
1704		Mary & Jn Simonds	Shotley
1706		Prisc & Sam Manning	Barton Gt
1709		Elz & Austin Cock	Rickinghall Inferior
1721		Sus & Edw Retham	Thetford S Mary
1723		Han & Wm Riggen	Barton Gt
1704	SOLES	Mgt & Isac Cromfield	Sudbury S Greg
1724		Elz & Will Somerset	Ipswich S Ste
1711	SOMERS	Mary & Fran Bird	Ipswich M L
1721		Sara & Sam Luis	Holbrook
1724		Mary & Edw Crisp	Poslingford

1715	SOMERSET	Mgt & Jn Baker	Sudbury S Pet
1718		Han & Ambr Chapman	Brent Eleigh
1725		Elz & Erasmus Iron	Sudbury S Pet
1703	SOOLE	Elz & Jos Hammond	Wordwell
1716	SOOR	Sar & Wm Mobbs	Walsham le Willows
1707	SORREL	Elz & Jn Fuller	Flempton cum Hengrave
1708		Mary & Edm Marks	Aldeburgh
1711		Mary & Fran Glanfield	Westerfield
1712		Mary & Tho Leverick	Levington
1714		Elz & And Stanfield	Holbrook
1715		Elz & Hen Noble	Wherstead
1719		An & Jn Steel	Bury S Edms S Jas
1719		Mary & Jas Boman	Bury S Edms S Mary
1720		An & Sam Browning	Stanton All Souls
1720		Elz & Geo Ferrand	Haverhill
1721		Elz & Wm Giles	Capel S Mary
1723		Alce & Edw Woolard	Ipswich S Ste
1724		Sar & Tho Jams	Falkenham
1724		An & Ralf Ansley	Icklingham
1725		Mgt & Wm Osborn	Ipswich S M Key
1705	SOUTH	Fran & Rob Moor	Woodbridge
1718		Sus & Tho Dowsing	Ipswich M L
1718		Sus & Tho Dowsing	Ipswich S Ste
1720		Elz & Tho Stevens	Ipswich S Clem
1721		Mgt & Geo Faiers	Bradfield S Geo
1716	SOUTHALL	Elz & Nic Giles	Ipswich M L
1716		Elz & Nic Giles	Holton
1710	SOUTHALLS	Mary & Anth Burning	Bungay Holy Trinity
1705	SOUTHGATE	Cath & Tho Smith	Onehouse
1705		Elz & Hen Parfy	Offton
1705		Elz & Hen Parfry	Archd M L
1708		... & Rob Skarlet	Harleston
1722		Sara & Sam Brown	Ipswich S Mgt
1722		Sus & Will Goodey	Ipswich S Matt
1707	SOUTHWELL	Marth & Jn Hargrave	do
1711		Fran & Hen Baxter	Hollesley
1710	SOWARD	Elz & Jn Bishop	Somerleyton
1708	SOWELL	Emme & Wm Ely	Lowestoft
1713		An & Nic Sprat	do
1715		Mary & Edw Minster	do
1703	SOWGATE	Sar & Jos Spark	Bradfield S Clare
1707		Mgt & Nath Lillewood	Combs
1707		Sara & Jeremy Fox	Rushmere S Andr
1708		Mary & Wm Racket	Stowupland
1712		Sus & Hen Skirrel	Stowmarket
1714		An & Jn Durrant	Combs
1718		Mary & Hen Frances	Combs
1711	SOWTER	Mary als Salter & Jn Beeston	Polstead
1724		Elz & Edm Mills	Hoxne
1718	SPAKEMAN	Cath & Wm Day	Rickinghall Superior
1702	SPALDING	Elz & Jn Bumstead	Martlesham
1702		Elz & Jn Bumsted	Archd M L
1703		Jane & Jn Sawjer	Saxmundham

1703	SPALDING cont	Jane & Jn Sawer	Archd M L
1705		Elz & Dan Atkin	Kettleburgh
1706		Sus & Jn Warner	Dennington
1706		Sus & Jn Warner	Dennington
1706		Elz & Tho Harvy	Moulton
1708		An & Tho Leonard	Gazeley
1709		Elz & Jn Harison	Tuddenham
1712		Elz & Hen Pinchback	Bury S Edms S Jas
1713		Marth & Tho Jaggard	Gazeley
1714		Marth & Ambr How	Boxted
1714		Sar & Tho Collings	Kenton
1715		An & Jn Girling	Ipswich M L
1715		Elz & Jn Gowing	do
1715		Mary & Jn Grinling	Cratfield
1715		Lidia & Jn Turner	Badley
1717		Mary & Ralf Adams	Hartest
1719		An & Jo Culham	S Elmham All Sts
1719		Elz & Geo Copping	Hartest
1720		An & Jn Carter	Woodbridge
1725		Sar & Tho May	Westerfield
1702	SPALL	Jane & Jn Wildman	Mildenhall
1703		Mary & Tho Skotshman	Dallinghoo
1703		Mary & Tho Skotshman	do
1704		Mary & Wm Gardner	Woodbridge
1705		Sus & Edw Curtis	Campsea Ashe
1709		Mary & Sam Amess	Martlesham
1710		Mary & Tho Norman	Nacton
1711		Mgt & Jos Felgate	Bealings Lit
1711		An & Wm Rolf	Ipswich S Mgt
1712		Han & Will Disberry	Wantisden
1712		Han & Will Disberry	Wantisden
1712		Mgt & Jn Bets	Westhall
1715		Alce & Jn Howlet	Campsea Ashe
1717		Sara & Rob Folgier	Woodbridge
1720		Mgt & Ric Planten	Alderton
1720		Mary & Jn Swan	Woodbridge
1720		Sar & Jn Booth	Ubbeston
1723		Elz & Geo Hovell	Martlesham
1723		Fr & Jn Wilson	Shottisham
1724		Alce & Nic Adams	Laxfield
1712	SPALLS	An & Jas Goss	Ipswich S Ste
1701	SPAREPOINT	Sus & Jn Cant	Sudbury S Pet
1706	SPARHAM	Sus & Pet Baker	Sapiston
1706		An & Cris Maies	Weston
1710		Sara & Jn Pursly	Capel S Mary
1710		E & T Egget	Burgh Castle
1715		Mary & Gilb Skotchmer	Carlton
1715		Han & Ben Bleasby	Ipswich M L
1717		Elz & Ben Rackham	S Elmham S Jas
1722		Mary & Tho Smith	Falkenham
1723		Mary & Chas Browning	Beccles
1723		An & Geo Mowser	Heveningham
1724		Elz & Wm Kettle	Bredfield

1724	SPARHAM cont	Mary & Tho Ellis	Darsham
1701	SPARHAWK	An & Jn Cook	Mildenhall
1707		Mary & Will Fuller	Leiston
1708		Mary & Rob Tovell	Ipswich S Mgt
1715		Faith & Jos Button	Carlton
1720		Elz & Wm Prince	Mildenhall
1720		Mgt & Will Nobbs	Horham
1720		Mgt & Wm Mobbs	Ipswich M L
1720		Mgt & Will Mobbs	Horham
1721		Rach & Jas Murrel	Rendham
1723	SPARHOUSE	Xtian & Math Gooch	Sternfield
1701	SPARK	Abig & Jn Holden	Ickworth
1702		An & Jas Marsh	Wickhambrook
1704		Bridg & Leon Clerk	Whelnetham Lit
1704		Marth & Julian Dizing	Chedburgh
1707		Mary & Wm Clerk	Monks Eleigh
1708		An & Fran Singler	Kelsale
1709		Mary & Jn Deeks	Bury S Edms S Mary
1710		Dor & Jn Blaseby	Thetford S Mary
1711		Alce & Tho Win	Badley
1712		Elz & Ambr Death	Alpheton
1712		Mary & Tho Largeant	Bury S Edms S Jas
1712		Mary & Jn French	Wratting Lit
1712		Sus & Rog Clerk	Thetford S Mary
1712		Han & Tho Allen	Stanton S Jn
1713		Rose & Tho Prig	Chevington
1713		Alce & Jas Smith	Somerton
1713		Reb & Wm Shansfield	Melford Long
1714		Marth & Rob North	do
1714		Fras & Luke Gaiford	Bury S Edms S Jas
1715		Sar & Tho Choate	Stoke by Clare
1716		An & Tho Bows	Westley
1716		Mary & Jn Lemon	Hawstead
1716		Sus & Phil Murkin	Kedington
1716		Elz & Jas Paul	Cavendish
1716		Sus & Ric Simonds	Bury S Edms S Mary
1716		Sar & Tho Snell	Bradfield S Geo
1720		Mary & Geo Albone	Lawshall
1721		... & Rob Woolard	Kedington
1721		Elz & Ant Mutum	Occold
1722		Mary & Wm Rose	Fornham S Martin
1722		An & Jn Jonson	Wixoe
1722		Sar & Edw Turpitine	Glemsford
1722		Dor & Wicksted Weld	Sapiston
1724		Mary & Jn Curtis	Bury S Edms S Mary
1724		Marth & Wm Elmer	Bury S Edms S Mary
1724		Sus & Jas Spark	Saxham Lit
1724		Elz & Rob Nun	Wordwell
1724		Mary & Jn Brewster	Clare
1715	SPARKEN	Han & Ben Blusby	Beccles
1712	SPARKS	Sus & Edw Lucy	Nayland
1716		Elz & Will Lafflin	Ipswich S Matt
1716		Elz & Wm Laflen	Ipswich M L

1720	SPARKS cont	Mary & Isac Gooch	Aldeburgh
1720		Mary & Rob Gross	Monks Soham
1722		Sus & Walt Walker	Kettleburgh
1723	SPARLING	Sar & Wm Lambert	Nedging
1706	SPARMAN	Judith & Gab Key	Clare
1713		Rose & Tho Misen	Glemsford
1701	SPARROW	Mary & Fran Harvy	Wickhambrook
1701		Elz & Wm Mags	Archd M L
1701		Elz & Will Maggs	Blyford
1701		Elz & Sam Baker	Whepsted
1702		An & Dan Web	Sudbury S Pet
1702		Sara & Wm Spark	Denham
1702		Mgt & Wm Pamplin	Clare
1704		Elz & Jn Steel	Coney Weston
1704		Mary & Rob Sparrow	Newton by Sudbury
1704		Mary & Ric Philips	Wratting Lit
1704		Mgt & Rob Sturgeon	Flempton cum Hengrave
1704		Brid & Rob Prior	Harleston
1705		Deb & Wm Skot	Archd M L
1705		Deb & Wm Skot	Offton
1706		Mgt & Jn Argent	Wixoe
1706		Rose & Tho King	Whelnetham Lit
1707		Sara & Wm Janny	Rushbrook
1708		Mary & Jn Ware	Sudbury S Pet
1708		Mirabel & Jn Pask	Wickhambrook
1710		Sara & Jas Stamers	Cornard Gt
1711		Jane & Geo Salisbury	Stowlangtoft
1711		Sar & Isac Nevil	Ipswich S Nic
1711		Elz & Jn Murrels	Clare
1712		Elz & Wm Peacock	Rougham
1712		Sar & Tho Ravell	Ipswich S Ste
1712		Mgt & Jn Stuckley	Martlesham
1712		Mgt & Jn Stuckley	Ipswich M L
1712		Sar & Jos Borham	Stansfield
1713		Cath & Edw Norton	Lydgate
1713		Mary & Jn Watson	Fornham All Sts
1713		An & Will Sterne	Thetford S Mary
1714		Tomsin & Jn Moss	Hinderclay
1714		Sar & Sam Edgly	Wickhambrook
1716		Abig & Jn Snell	Stowmarket
1717		Mary & Wm Lovedy	Bacton
1718		Elz & Wm English	Sudbury All Sts
1718		Sar & Tho Pearson	Wickhambrook
1718		Eln & Tho Debenham	Norton
1719		Mary & Jn Turner	Lydgate
1720		Jane & Jn Sparrow	Offton
1720		Mgt & Fitz R Farnsworth	Wixoe
1721		Marth & Giles Jarmin	Stanstead
1721		Sus & Jn Cooper	Brome
1721		Sara & Jn Archer	Acton
1722		Mary & Jn Adams	Hawkedon
1722		Elz & Will Young	Hopton All Sts
1722		Elz & Wm Halls	Sudbury S Greg

1722	SPARROW cont	Sus & Tho Tillet	Wattisfield
1723		Mary & Garard Neden	S Mich Pat Royal LONI
1723		Sar & Jonathon Pausey	Timworth
1723		Mary & Jos Youngman	Bury S Edms S Jas
1724		Theodosia & Pet Webster	Nedging
1724		An & Sam Patrick	Bury S Edms S Mary
1724		Mary & Tho Burrough	Westley
1725		Alethea & Sam Kildeby	Ipswich M L
1725		Aletheia & Sam Kilderbee	Kettleburgh
1724	SPATT	Mary & Jn Hillwill	Lowestoft
1716	SPAXMAN	Kerenhappuch & Josh Coltrop	Kettleburgh
1707	SPEACKMAN	Mary & Jas Jarmain	Melford Long
1708	SPEAR	Mary & Jn Wells	Wyverstone
1714		Amy & Wm Bray	Barton Gt
1715		Elz & Wm Houghton	Fakenham
1719		Mary & Tho Ratlif	Ipswich M L
1722		Han & Jn Brown	Barton Gt
1722		Dy & Tho Armstrong	Wetherden
1722		Rose & Nath Blewet	Raydon
1710	SPEAT	Sara & Rob Banks	Kessingland
1702	SPELL	Mary & Jos Abbot	Monks Eleigh
1718		Sus & Edw Ratlif	East Bergholt
1701	SPELLS	Mary & Jos Abadham	Ipswich S Clem
1704		Alce & Sam Bawtree	Hadleigh
1721		Elz & Jn Sebins	do
1716	SPELMAN	Jemima & Tho Sewell	Wissington
1716	SPENCE	Elz & Jas Durrant	Brettenham
1718		Elz & Rob Ablet	Heveningham
1720		Mary & Rog Balls	Ubbeston
1721		Cath & Jn Ward	Carlton
1721		Mary & Jn Canham	S Dunstan Stepney MIDD
1723		Mary & Gardner Hunt	Akenham
1723		Mary & Gardner Hunt	do
1724		An & Zephaniah Harwood	Saxmundham
1724		An & Zeph Arrald	Saxmundham
1703	SPENCER	Elz & Jos Parmenter	Wenham Lit
1703		Bridg & Jn Balls	Woolpit
1704		Reb & Sam Rappit	Hepworth
1704		Mary & Jas Allon	Acton
1706		Mary & Rob Eagle	Mildenhall
1707		An & Anth Maihew	Bury S Edms S Jas
1708		Mary & Jn Herman	Blyford
1709		An & Jerimiah Dister	Lavenham
1710		Elz & Jn Panify	Aldeburgh
1711		Marth & Tho Holmes	Groton
1711		Marth & Tho Holmes	do
1711		Elz & Hen Lemmon	Bentley
1711		Elz & Hen Lemmon	do
1711		Elz & Zachariah Chenery	Barrow
1711		Penelope & Ambr Bartlet	Waldingfield Lit
1712		Reb & Tho Bird	Bury S Edms S Mary
1712		Elz & Josh Lincoln	Beccles
1712		Elz & Josh Lincoln	Ipswich M L

1713	SPENCER cont	Mary & Jn Trundle	Mildenhall
1713		Esther & Math Otley	Whelnetham Gt
1714		Jane & Wm Durrant	Stowmarket
1716		Rach & Jn Alliston	Higham
1717		Mary & Tho Maning	Lavenham
1718		Elz & Jn Welham	Offton
1719		An & Geo Wells	Creeting All Souls
1719		An & Aron Horn	Mildenhall
1719		Sar & Tho Bois	Newmarket
1722		Han & Nath Hamond	Creeting S M
1725		Dorcas & Sam Beeton	Wickhambrook
1720	SPENDDOOR	Mary & Enoch Groom	Kenton
1723	SPENDLER	Pris & Will French	Sibton
1702	SPENDLOE	Reb & Geo Moor	Stutton
1719	SPENDLOVE	An & Rob Carver	Occold
1706	SPENSELY	Elz & Jn Smith	Bury S Edms S Mary
1714	SPERING	Sar & Jeremy Songer	Ipswich S Mary Elms
1707	SPICER	Mary & Rob May	Wattisfield
1709		Elz & Will Smith	Ampton
1710		Mary & Jn Smith	Bury S Edms S Mary
1712		Sara & Jn Coply	Bury S Edms S Jas
1716		Cath & Ric Bird	do
1718		Alce & Wm Moor	Lowestoft
1718		Jane & Jn Gusterson	Melford Long
1718		Cath & Wm Roberts	Waldingfield Lit
1718		Sus & Mark Powter	Bures S Mary
1720		Mary & Isac Flack	Culford
1722		Cath & Jn Bird	Bury S Edms S Jas
1722		Elz & Sam Challice	Newmarket
1724		Mary & Wm Gue	Bury S Edms S Jas
1725		Patience & Wm Boatright	Wrentham
1710	SPIGHT	Sara & Ric Augeston	Beccles
1716		... & Jas Reeve	Whelnetham Gt
1703	SPILMAN	Mary & Jn Baker	Bury S Edms S Mary
1703		Alce & Jn Dacon	Lavenham
1704		Elz & Jn Cates	Moulton
1718		Mary & Wm Bore	Exning
1721		Mary & Nath Page	Icklingham
1701	SPINK	Han & Hen Bixby	Bayton
1703		Mgt & Jn Nun	Bury S Edms S Mary
1709		Elz & Geo Hendy	Bucklesham
1709		Fran & Wm Cowper	Earl Soham
1710		Elz & Tho Winson	do
1710		Sara & Dan Deeks	Newton by Sudbury
1711		Reb & Rog Rochester	Ipswich S Mgt
1712		Han & Jn Snell	Bayton
1713		Mary & Tho Rolf	Thetford S Mary
1713		An & Geo Aboot	Cockfield
1714		Elz & Jn Nice	Ipswich S Pet
1714		Mary & Sam Ricroft	Monks Eleigh
1715		Mary & Jn Adams	Monewden
1717		Sar & Chas Carner	Hinderclay
1718		Rach & Fran Clerk	Ipswich S Nic

1719	SPINK cont	Sara & Morgan Rawlins	Woodbridge
1720		Elz & Jn Shaw	do
1723		Elz & Jn Moss	Thelnetham
1724		Mary & Jn Haward	Cransford
1724		An & Rob Smith	Wickham Market
1725		Marth & Edw Carman	Ipswich M L
1725		Marth & Edw Carman	Holton
1725		Marth & Fra Stafford	Mildenhall
1716	SPINKS	Mary & Wm Durrant	Bayton
1722		An & Tho Feedom	Ipswich S Mary Stoke
1714	SPINLUT	Han & Tobias Smith	Wyverstone
1716	SPINNEY	Mgt & Tho Fiddes	Beccles
1707	SPIRKE	Mary & Wm Pissy	Bealings Lit
1710	SPOLDING	Elz & Tho Markin	Rendham
1712	SPOONER	Sara & Rob Chamberlain	Exning
1713		Sar & Nath Bone	Ipswich S Mary Elms
1717		An & Ste Aves	Newmarket
1719		Elz & Edw Brownsmith	Hadleigh
1720		Elz & Will Enkfield	Hadleigh
1720		Mgt & Mich Driver	Leiston
1720		An & Wm Creasy	Monewden
1721		An & Math Scrutton	Felixstowe
1720	SPORE	Mary & Rob Duce	Beccles
1723		Mgt & Edw Groom	Blundeston
1712	SPORLING	Mary & Ric Barnes	Stowmarket
1702	SPRAT	Elz & Tho Turvy	Wortham
1707		Mary & Rob Hatch	Lowestoft
1715		Alce & And Watson	do
1718		Mary & Wm Mewse	do
1725		Alce & Phil Winterflood	Bury S Edms S Mary
1722	SPRIGG	Fra & Tho Pees	Rickinghall Superior
1704	SPRING	Mary & Hen Simonds	Bury S Edms S Mary
1704		Elz & Tho Smith	Sudbury S Pet
1707		Lidia & Tho Spring	Rickinghall Superior
1710		Mary & Jn Davy	Eye
1725	SPRINGALL	Mary & Jos Alderton	Wortham
1705	SPRINGETT	Mary & Jn Bird	Groton
1705		Mary & Jn Bird	do
1718		An & Hen Chatters	Cornard Lit
1718		Elz & Sam Boon	do
1706	SPRINKFIELD	Elz & Edm Levock	Thetford S Mary
1714		An & Jn Newton	do
1719		E & W Clerk	Bradwell
1703	SPRUNT	Sar & Sam Gooding	Debenham
1712		Mary & Ric Barry	Beccles
1719		Sus & Phil Derby	Weston
1719		Mary & Geo Chapman	Lowestoft
1714	SPURDANCE	Sus & Jn Nott	Sturston
1701	SPURDINGS	Mary & Ric Hines	Thrandeston
1706		Sara & Laur Church	Sturston
1715		Reb & Rob Revens	Palgrave
1711	SPURGEON	Mary & Tho Parsons	Stanstead
1716		Elz & Ric Potter	Sudbury S Pet

1722	SPURGEON cont	Sar & Rob Weakfield	Cockfield
1701	SPURLING	An & Jn Glanvile	Bealings Lit
1706		Marth & W Woods	Ipswich S Lawr
1706		Marth & Wm Woods	Archd M L
1708		Elz & Jn Glanfield	Ipswich S Mgt
1710		Han & Edm Kerridge	Erwarton
1711		Elz & Jn Dennington	Ufford
1711		Sara & Wm Clark	Ipswich S Mary le Towr
1712		Marth & Jn Fox	Ipswich M L
1713		Fran & Tho Roberts	Ipswich S Pet
1714		Mary & Sam Godbold	Quakers
1714		Elz & Jn Bradstreet	Bentley
1714		Elz & Jn Bradstreet	do
1716		Abi & Wm Coxsell	Ufford
1716		Rose & Tho Brook	Quakers
1720		Barb & Herman Garret	Campsea Ashe
1721		Elz & Jn Harrison	Brandeston
1722		Violetta & Jn Frances	Weybread
1722		Mgt & Wm Pen	Mendham
1724		Jane & Jn Fuller	Sudbourn
1724		Rose & Jas Ashley	Parham
1724		Elz & Tho Smee	Fornham S Martin
1725		Fra & Rob Prince	Mildenhall
1716	SPURLINGS	Phillis & Hen York	Woodbridge
1711	SPURREL	Barb & Rob Collings	Gorleston
1705	SQUIRE	Bridg & Wm Rivers	Bury S Edms S Mary
1708	SQUIRREL	Mary & Jn Spendlove	Newton Old
1712		Han & Jn Hartridge	Woodbridge
1724		Mary &	Buxhall
1713	STACEY	Mary & Rob Allebaster	Ipswich M L
1706	STAFFORD	Elz & Geo Burrel	Newmarket S Mary
1706		Elz & Geo Burrel	Newmarket
1716		Urs & Jas Alexander	Brandeston
1718		Elz & Jn Simons	Kettleburgh
1721		Sus & Wm Fletcher	Earl Soham
1710	STAGOLL	An & Rob Gooding	Blaxhall
1721	STAINS	Mary & Rob Adams	Mendham
1702	STAMMERS	An & Jn Towler	Bury S Edms S Jas
1709		Mary & Rog Jonson	Bury S Edms S Mary
1713		Mary & Wm Coot	Stradishall
1715		Sus & Jas West	Glemsford
1721		Han & Jas Allen	Bury S Edms S Jas
1721		Sar & Jonathan Cuts	Stradishall
1725		Mary & Tho Harden	Bury S Edms S Mary
1712	STANDARD	Elz & Tho Woolward	Barking
1711	STANFORD	Dy & Jn Bloss	Ipswich M L
1720		Mgt & Ric Shaw	Fakenham Gt S Pet
1721		Su & Tho Watson	Thetford S Mary
1723		Su & Damont Nights	Kettleburgh
1715	STANLEY	Elz & Jos Tink	Westleton
1720		Elz & Wm Goodwin	Gazeley
1723		Sar & Will Buller	Stradbroke
1701	STANNARD	Mary & Jn Dawling	Woodbridge

1701	STANNARD cont	Elz & Nath Tailer	Archd M L
1701		Jemima & Jn Cook	Laxfield
1702		Mary & Wm Lack	Wratting Lit
1702		Elz & Jn Houel	Lowestoft
1703		Sara & Rob Cook	Bury S Edms S Mary
1703		Sus & Jn Rose	Occold
1704		Mary & W Feldegate	Thorndon
1705		An & Jn Sparow	Stoke by Neyland
1705		Mary & Wm Emmans	Halesworth
1705		Bridg & Jn Miller	Sproughton
1706		An & Wm Thorn	Coddenham
1706		An & Rob Peak	Market Weston
1706		An & Chas Gilbert	Bungay Holy Trinity
1707		Fr & Jn Smith	Harkstead
1708		Mary & Jn Borret	Cratfield
1708		Mary & Jn Porter	Kesgrave
1709		Mary & Tho Collins	Market Weston
1711		Han & Wm Gardner	Bealings Lit
1711		Mary & Jn Haiward	Occold
1711		Elz & Tho Lias	Troston
1712		Han & Ben Reeve	Holton
1712		Mary & Jn Catton	Bredfield
1712		Mary & Jn Catton	Ipswich M L
1712		Mgt & Jn Aldous	Eye
1713		Mary & Will Stone	Sotterley
1713		Mary & Will Bockenham	Sibton
1713		Su & Tho Brook	Livermere Lit
1714		Han & Lionel Goodram	Cotton
1715		Marth & Wm Clark	Laxfield
1715		Judith & Sam Crane	Hoxne
1715		Mary & Jn Right	Capel S Mary
1716		Sus & Dav Morgan	Ipswich S Pet
1716		Pris & Tho Hasted	Redgrave
1716		Mary & Jn Youngs	Rickinghall Superior
1718		An & Jn Munns	Withersdale
1718		Elz & Jn Maihew	Stonham Earl
1718		An & Isaac Woolfrey	Bury S Edms S Mary
1720		Mary & Ric Reeve	Laxfield
1720		Mary & Will Alderman	Langham
1721		Marth & Tho List	Ipswich S Ste
1722		Mary & Rog Beeker	Cratfield
1724		Mgt & Ric Hurral	Bardwell
1724		Elz & Wm Larwood	Bury S Edms S Mary
1724	STANNOT	An & Ch Gilbert	Bungay Holy Trinity
1705	STANSBY	Mary & Jn Bonny	Sudbury S Pet
1706		Mary & Jn Crisel	Glemsford
1707		Rose & Gill Moodey	Stanstead
1713		Gra & Jas Ives	Glemsford
1714		Cath & Tho Stud	Glemsford
1715		Elz & Miles Beaumont	Rede
1701	STANTON	Mgt & Jn Cooper	Beccles
1709		Mary & Jn Strange	South Cove
1711		Dy & Jn Bloss	Campsea Ashe

1713	STANTON cont	Bridg & Nath Lucas	Bury S Edms S Jas
1713		An & Jacob Clerk	Hitcham
1715		Sus & Jn Baleham	Barking
1715		Mary & Jn Philpot	Wilby
1717		Mary & Rob Dove	Ipswich M L
1717		Mary & Rob Dove	Ipswich S Matt
1717		Marth & Wm Collins	Buxhall
1720		Mary & Ric Powling	Hitcham
1722		Sus & Sam Birt	Barking
1723		Sar & Jas Cullum	do
1724		Sar & Rob Cole	Bradley Gt
1716	STAPLES	Mary & Edw Grey	Bury S Edms S Jas
1705	STAPLETON	Sus & Will Turner	Hadleigh
1719		Mary & Jn Simons	Boxford
1719		Mary & Jn Simons	do
1721	STAR	Fra & Tho Jaggard	Wratting Gt
1718	STARK	Mary & Jn Burleigh	Weybread
1724	STARKWEATHER	An & Jn Battle	Leiston
1702	STARLING	Gra & Wm Renolds	East Bergholt
1703		Elz & Wm Leman	Archd M L
1703		Rose & Anth Barker	Honington
1704		Sara & Sam Starky	Stowmarket
1706		Mary & Jn Woods	Troston
1709		Elz & Jn Ungles	Cavenham
1709		Fran & Rob Hamby	Ipswich S M le Tower
1713		Sus & Jn Ballard	Cornard Lit
1714		Abig & Fra Denise	Mildenhall
1716		Sus & Hen Pascal	Ipswich S Mary Elms
1717		Mary & Jn Balls	Cavenham
1718		Mary & Sam Dennis	Mildenhall
1719		Elz & Jn Mason	Newmarket
1723		Sus & Ste Grig	Bradley Gt
1723		Elz & Wm Pagnell	Wixoe
1724		Barb & Geo Cooper	Gosbeck
1725		Marth & Jn Hern	Stowmarket
1703	STARN	Alce & Ben Fakes	Bury S Edms S Mary
1705		Alce & Rob Tipple	do
1715		Sara & Jonathon Tipple	do
1722		Elz & Jn Starne	Thetford S Mary
1723		Mary & Will Coldham	do
1703	STARNARD	Mary & Jn Humfry	Campsea Ashe
1703	START	An & Jas Seamer	Wratting Lit
1724	STARVIS	Rose & Edm Bawley	Bradfield S Geo
1708	STAVERS	Sar & Laur Alin	Haverhill
1715	STAWKINS	Elz & Geo Smith	Ipswich S Ste
1715		Elz & Geo Smith	Ipswich M L
1714	STBANES	Febe & Edw Brook	Ipswich S Matt
1714	STEART	Mary & Jn Appleton	Lawshall
1708	STEASON	Mary & Jas Juitensbror	Burgh
1702	STEBBING	Sus & Jon Nun	Archd M L
1702		Sus & Jn Nun	Kettleburgh
1703		An & Tostock Baker	Thelnetham
1703		Sar & Isac Bret	Coney Weston

1704	STEBBING cont	Sus & Laur Right	Bradfield S Geo
1704		Fran & Wm Haward	Brandeston
1705		Elz & Will Spurling	Kettleburgh
1707		Mary & Jn Searley	Burgate
1708		Mary & Isac Roberts	Sudbury S Greg
1709		An & Fr Web	Felixstowe
1710		An & Jn Bret	Hepworth
1710		Elz & Hen Fakes	Bardwell
1711		An & Josh Brighting	Ipswich M L
1713		Sara & Jonathon Andrews	Newton by Sudbury
1713		Sar & Tho Wite	Cavendish
1714		Sara & Jn Driver	Grundisburgh
1715		An & Rob James	Stanton All Souls
1716		Alce & Wm Linge	Exning
1716		Elz & And Benifield	Sibton
1717		Marian & Rob Armsby	Bacton
1717		An & Sam Web	Stratford S Mary
1717		An & Sam Web	do
1718		Mary & Rob Ive	Westhall
1719		An & Will Driver	Blaxhall
1720		Elz & Wm Shinglewood	Wortham
1721		Deb & Edw Waugh	Martlesham
1721		Deb & Edw Waugh	Ipswich M L
1721		Elz & Jn Mansur	Sproughton
1721		Elz & Nath Fletcher	Sutton
1721		Elz & Hen Fox	Woodbridge
1722		Thamar & Moses Livermore	Hoxne
1722		Sus & Tho Mash	Ipswich M L
1722		Sus & Tho Mash	Sibton
1722		Mary & Tho Garwood	Hitcham
1723		Elz & Edm Clod	Bredfield
1724		Sus & Isac Cracklin	Stoke by Clare
1725		Mary & Isac Wiat	Bures S Mary
1703	STEBBINGS	Elz & Rob Bare	Wattisfield
1720		Mary & Wm Mulinger	Thrandeston
1702	STECKLES	Dennis & Wm Chaplin	Bury S Edms S Mary
1704		Sara & Jas Walebelly	do
1713		An & Geo Cander	do
1722		Sara & Jas Owden	do
1723		An & Wm Hurst	do
1725		Mary & Hen Edwards	Rushbrook
1701	STED	Mary & Jn Clerk	Tuddenham
1703		Mary & Tho Chapman	Chedburgh
1704		Dor & Jn Newman	Hadleigh
1707		Elz & Jas Garret	Wickhambrook
1715		Cath & Geo Crisp	Bury S Edms S Mary
1715		An & Gab Frost	Preston
1718		Abig & Jn Rackham	Homersfield
1718		Abig & Jn Rackham	Ipswich M L
1709	STEDMAN	Mary & Rob Flanner	Bury S Edms S Mary
1714		Mary & Sam Reinolds	Stowmarket
1714		Lidia & Jn Howes	Somerleyton
1715		An & Tho Weakly	Alderton

1715	STEDMAN cont	Dy & Ste Warner	Creeting All Souls
1716		Elz & Wm Ridley	Lowestoft
1716		Elz & Will Raimond	Felsham
1717		Sus & Chas Thurlow	Stonham Lit
1717		Mary & Rob Burcham	Bury S Edms S Jas
1723		Mary & Jn Crisp	Raydon
1710	STEDS	An & Caesar Osborn	Stansfield
1714	STEDSMAN	Mgt & T Tailer	Bungay S Mary
1702	STEED	Alce & Geo Cason	Alpheton
1706		Elz & Fran Drew	Melford Long
1709		Alce & Abr Kerrington	Stanstead
1709		An & Tho Nun	Brockley
1710		Sar & Jn Wells	Shimplingthorne
1719		Mary & Gab Frost	Waldingfield Lit
1719		Mary & Tho Reinold	Hartest
1721		Han & Jn Brand	Lavenham
1721		Marth & Cornelius Day	Lavenham
1721		Mary & Tho Dister	do
1722		An & Jn Haward	Hartest
1723		Elz & Jos Bartlet	Bures S Mary
1725		Mary & Jn Ong	Melford Long
1701	STEEL	Rose & Tho Garwood	Ingham
1701		Mary & Tho Wall	Archd M L
1701		Mary & Tho Wall	Aldeburgh
1703		Jenn & J Tailer	Bungay S Mary
1704		Reb & Tho Tod	Bury S Edms S Mary
1707		Mary & Pet Gosnold	Ipswich S Lawr
1708		Mary & Jos Skowen	Rougham
1711		Marth & Jn Feaks	Bury S Edms S Jas
1714		Marth & Hen Benham	Kettleburgh
1716		Elz & Ric Mills	Cransford
1717		Fr & Tho Maies	Framlingham
1718		Elz & Rob Raimer	Aldeburgh
1718		Marth & Jn Griggs	Bury S Edms S Mary
1719		Mary & Will Andrews	Framlingham
1719		An & Jn Boiton	Bury S Edms S Mary
1721		Mary & Tho Trusson	Blaxhall
1722		Sus & Jn Skot	Bramfield
1722		Denis & Tho Emerson	Bury S Edms S Jas
1724		Mary & Jas Spencer	Cratfield
1724	STEELS	Elz & Tho Stone	Oulton
1704	STEERS	Gra & Fran Adams	Lowestoft
1716		An & Jn Hudson	do
1716		Cath & Rob Wollidge	do
1707	STEFF	Elz & Will Fox	Shottisham
1715		Mary & Tho Garwood	Ramsholt
1722		Mary & Jas Shearman	Woolpit
1701	STEGALL	An & Geo Skepper	Bury S Edms S Mary
1702		Cath & Geo Win	Bury S Edms S Jas
1704		Lid & Wm Ward	Somersham
1704		Elz & Jn Jannings	Kettleburgh
1706		Dor & Jonas Coleby	Hunston
1707		Bridg & Jn Church	Ipswich S Nic

1710	STEGALL cont	Han & Abm Hamond	Ipswich S Matt
1711		Han & Sam Ely	Wyverstone
1711		Reb & Othriel Frost	Ipswich S Nic
1713		An & Rob Norman	Bradfield S Clare
1713		Mgt & Jn Salisbury	Barton Gt
1715		Elz & Jn Baker	Bacton
1715		Mary & Wm Howlit	Stonham Earl
1718		Sara & Edw Bret	Baylham
1719		Mary & Edm Buxton	Ipswich S Nic
1720		Mary & Wm Hopkins	Bury S Edms S Jas
1721		Theoda & Ben Gates	Honington
1721		Sara & Wm Alabaster	Claydon
1721		Elz & Mary Pettit	Elmswell
1723		Xtiana & Ric Ottwell	Bayton
1724		Elz & Jn Cook	Combs
1705	STEGGALS	Elz & Jn Alloud	Elmswell
1713	STEGWELL	Ruth & Th Clerk	Nacton
1704	STENNET	Prud & Tho Gallant	Archd M L
1703	STERLING	Elz & Wm Leman	Letheringham
1711		Mary & Jn Rainer	Ipswich S Matt
1702	STERN	Elz & Geo Prat	Hadleigh
1702		Mary & Edw Smith	Bradfield S Clare
1704		Mgt & Edw Witehead	Thetford S Mary
1706		An & Jn Drake	Rattlesden
1706		Jane & Wm Bird	Waldingfield Lit
1708		Elz & Math Siggs	Haverhill
1708		Mgt & Tho Tweight	Thetford S Mary
1710		Mary & Tho Hunt	Bury S Edms S Jas
1711		An & Rob Goddard	Bury S Edms S Mary
1713		An & Jn Murton	Thetford S Mary
1714		Mary & Sam Kiddy	Haverhill
1716		Elz & Jn Clark	Bury S Edms S Mary
1719		Elz & Edw Netthorp	Bury S Edms S Jas
1719		An & Tho Parker	Buxhall
1721		Alce & Tho Cook	Bury S Edms S Mary
1723		Mary & Jn Skot	Hartest
1724		An & Jos Green	Brent Eleigh
1725		Bridg & Dan Horrack	Hartest
1703	STERNARD	Mgd & Jn Fuller	Bury S Edms S Jas
1716	STERNS	Sar & Abr Hamant	Wrattling Lit
1716		Sar & Barnabas Bridge	Haverhill
1725		Elz & Tho Underwood	Acton
1701	STERRY	Mgt & Jn Blaque	Lowestoft
1701		Mgt & Jn Blague	Archd M L
1705		Sar & Dan Gooch	Worlingham
1710		Rach & Jn Smith	Beccles
1713		Alce & Hen Stern	Lowestoft
1716	STETIN	An & Edw Ellison	Ipswich M L
1716	STETTERS	Mgt & Jn Williams	Freckenham
1701	STEVENS	An & Josh Harvey	Copdock
1702		Mgt & Wm Lion	Akenham
1702		Mgt & Wm Lion	do
1702		Sar & Will Hines	Bildeston

1704	STEVENS cont	Marth & Jos Hutchenson	Shotley
1705		Sar & Jn Chamberlain	Westerfield
1705		Sar & Jn Chamberlain	Archd M L
1705		Fr & Tho Farrow	Bildeston
1705		Elz & Jacob Mason	Ipswich S Clem
1705		Mgt & Mathias Grout	Hadleigh
1706		Han & Jas Waterman	Milden
1707		Mary & Geo Goodwin	Bildeston
1708		Mary & Jn Moor	Kirton
1711		Elz & Jn Faiers	Bildeston
1711		Sus & Jn Grene	Elmsett
1714		Mary & Wm Bret	Ipswich S Mgt
1714		An & Ben Jeffries	Hadleigh
1715		Sara & Jas Wix	Bacton
1715		Sar & Jas Wix	Wyverstone
1718		Mary & Wm Silborn	Eyeke
1718		An & Austin Mais	Lavenham
1720		Mary & Jn Grimwade	Barking
1720		Fran & Rob Jesop	Bury S Edms S Mary
1720		Rosamond & Math Bun	Sudbury S Greg
1721		Mary & Jn Tomas	Hadleigh
1721		Elz & Anth Theobald	Kirton
1722		Elz & Wm Norden	Waldingfield Gt
1723		Elz & Edm Tailor	Ipswich S Ste
1725		Sar & Jn Proom	East Bergholt
1725		Mary & Jn Parish	Sudbury All Sts
1704	STEVENSON	Sus & Rob Stevenson	Archd M L
1705		Amy & Phil Sorrel	Coddenham
1713		Elz & Jos Crouch	Rougham
1715		Sus & Isac Tottingham	Kenton
1716		Fran & Jn Goldsmith	Dennington
1716		Fran & Jn Goldsmith	do
1717		Elz & Hen Turner	Ipswich S Ste
1717		Elz & Hen Turner	Ipswich M L
1718		An & Josh Howes	Coney Weston
1722		Sar & Will Bourn	Ipswich S Ste
1722		Sara & Wm Bourn	Ipswich M L
1723		Mary & Tho Richards	Kenton
1703	STEVERSON	Fr & Will Meadows	Blyford
1722		Sara & Jn Jessop	Ipswich M L
1701	STEWARD	An & Will Cook	Sapiston
1701		Sara & Tho Hocknet	Gorleston
1702		Elz & Ben Draper	Bury S Edms S Mary
1702		Mary & Jn Freeman	do
1703		Mgd & Jn Fuller	Bury S Edms S Jas
1705		Dy & Jn Foker	Bradfield Combust
1705		An & Isac Duffield	Tuddenham
1705		An & Dan Canham	Assington
1708		Elz & Wm Collingford	Beccles
1708		Sus & Jn Hull	Chelsworth
1709		Betty & Rob Sturgeon	Ickworth
1709		Ros & Jas Mainard	Hartest
1710		An & Math Gainsborough	Sudbury S Greg

1710	STEWARD cont	Mary & Giles Steward	Bury S Edms S Mary
1711		Sus & Jn Davy	Eye
1712		An & Ric Goimer	Monks Eleigh
1712		Mary & Ben Barker	Assington
1712		Mary & Adam Parker	Ipswich M L
1712		Mary & Tho Peel	Monks Eleigh
1713		Mgt & Rob Fisk	Ickworth
1714		Fran & Tho Annis	Barton Gt
1715		Han & Ben Brinkley	Bury S Edms S Jas
1715		Mary & Jn Lanham	Eye
1715		Elz & Dan Hum	Bury S Edms S Jas
1715		Sus & Geo Munford	Wissington
1716		Urs & Jn Bug	Bury S Edms S Jas
1718		An & Hen Fuller	Bury S Edms S Mary
1719		Sar & Wm Crane	Mildenhall
1719		Elz & Jas Davy	Eye
1721		An & Jn Branch	Flempton cum Hengrave
1723		An & Edw Jarvis	Mildenhall
1723		Jane & Wm Hines	Assington
1723		Jane & Wm Mitchell	Santon Downham
1723		An & Sam Skot	Sudbury S Greg
1723		Jane & Fra Gall	Ixworth
1724		Mary & Jn Wells	Sudbury S Greg
1724		Sar & Sam Turner	Mildenhall
1725		An & Tho Fuller	Bury S Edms S Jas
1707	STEWKLY	Elz & Wm Dansie	Brent Eleigh
1722		Elz & Tho Cowper	Lakenheath
1723	STICKWOOD	Mary & Rob Kilby	Melford Long
1704	STIFF	Elz & Rob Withe	Burgh
1715		Sus & Geo Denny	Ipswich S Ste
1715	STIGALL	Elz & Tho Hewet	Thrandeston
1716		An & Tho Self	Brome
1717		Mary & Jn Burrows	Mendham
1717		Elz & Edm Barnard	Harkstead
1721		Mary & Jn Kent	Brome
1723		Mary & Rob Blomfield	Brome
1723		Sus & Jn Ingram	Eye
1715	STILE	Marth & Wm Randall	Somersham
1701	STILES	Elnr H & Jn Cordell	All Hall Staining MID
1703		Elz & Barth Shaw	Hemingstone
1706		Mary & Jn Hill	Swilland
1706		E & Sim Lusher	Bradwell
1707		Elz & Jn Gaudy	Hintlesham
1708		Elz & Jn Messon	Brantham
1711		Elz & Jas Wallis	Bury S Edms S Jas
1714		Elz & Fr Wood	Ringshall
1714		Mary & Math Nights	Campsea Ashe
1714		Mary & Math Nights	Ipswich M L
1714		An & Jn Lewes	Brantham
1716		An & Rob Clerk	Wortham
1718		Alce & Jn Dowry	Aldeburgh
1719		Cath & Tho Crompton	Ipswich S Ste
1719		Cath & Tho Crompton	Ipswich M L

1719	STILES cont	Mary & Tho Gorden	Metfield
1722		Mary & Will Hall	Bramford
1722		Alce als Dewry & Jn Cross	Aldeburgh
1722		An & Rob Baker	Akenham
1722		An & Rob Baker	do
1723		Elz & Jn Burwood	Aldeburgh
1723		Sus & Pet Rowling	Ipswich S Clem
1723		Mary & Jn Robinson	Aldeburgh
1724		Fr & Jas Cony	Benhall
1725		An & Jn Bard	Ipswich S Mgt
1725		Mary & Wm Bohun	Trimley S Mary
1721	STILL	Elz & Tho Line	Framlingham
1707	STIMPSON	Elz & Edw Newson	Middleton
1711		Marth & Tho Crose	Bury S Edms S Jas
1712		Mary & Jn Legat	Livermere Gt
1717		Mary & Tho Howse	Beccles
1718		Elz & Jn Sewell	Laxfield
1719		Sar & Jas Thrower	Kettleburgh
1719		Han & Jos Cuztisse	Beccles
1719		Finet & Yaxley Cousins	Aldeburgh
1715	STINGE	Mary & Jonas Larret	Brantham
1703	STINNET	Prud & Jn Gallant	Blyford
1703		Elz & Fra Coxedge	Woolpit
1724		Mary & Jn Corbould	Cotton
1723	STINTON	An & Jn Halce	Kentford
1723		Mary & Obadiah Chaplin	Kentford
1722	STIVERSON	Sar & Jn Jessup	Wickham Market
1723	STOAKS	Sar & Fra Fincham	Mildenhall
1705	STOCK	Elz & Ste Patrick	Preston
1713		Mary & Jn Topleay	Bury S Edms S Jas
1703	STOCKDALE	An & Wicks Wite	Bures S Mary
1704		Barb & Will Burton	Ipswich S Ste
1712		An & Tho Smith	Hesset
1713		Sara & Jas Goimer	Layham
1718		Mary & Jn Carter	Monks Eleigh
1721		Brid & Geo Randal	Ringshall
1715	STOCKING	Mary & Abm Pain	Stowlangtoft
1715		An & Ben Burton	Bury S Edms S Mary
1722		Mary & Tho How	West Stow
1722		Sara & Tho Ewen	Bury S Edms S Mary
1724		Elz & Tho Shorter	Bury S Edms S Jas
1725		Sar & Jn Martin	Livermere Gt
1725		Sus & Edw Brown	Bury S Edms S Mary
1710	STOCKINGS	Elz & Jn Balling	Ramsholt
1711		Elz & Edw Spolding	Bedfield
1715		Mary & Tho Battrum	Laxfield
1716		Mgt & Jn Tailer	Linstead Gt
1718		Mary & Tho Conner	Ixworth
1709	STOLLERY	Sus & Ric Withe	Ipswich S Matt
1717		Sar & Jos Botright	Ipswich S Nic
1718		Sar & Jn Manning	do
1720		Mary & Geo Cob	Newton Old
1721		Mary & Tho Dawkins	Ipswich M L

1721	STOLLERY cont	Mary & Tho Dawkins	Witnesham
1724		Cath & Jn Tailor	Ipswich S Ste
1719	STOLWETHY	Han & Ric Jenney	Wangford cum Henham
1702	STONE	Elz & Rob Sharp	Bury S Edms S Mary
1702		Easther & Mich Andrews	Redisham
1706		Mary & Sam Kinge	Bury S Edms S Jas
1710		Mary & Nic Clerk	Mutford
1722		Mary & Jn Card	Sudbury S Pet
1723		Elz & Sam Dixon	Bury S Edms S Jas
1723		Mgt & Phil Bales	do
1723		An & Nath Mead	Saxham Gt
1712	STONELY	Mary & Jn Bonet	Mildenhall
1719		An & Geo Bonnet	do
1723		An & Will Maier	Lakenheath
1718	STONHOM	Mgt & Sam Shin	Stanton All Souls
1701	STOPHER	Deb & Tho Saier	Archd M L
1701		Deb & Tho Sawier	Sibton
1711		Mary & Geo Stannard	Ipswich M L
1712		Mgt & Tho Kerridge	Kettleburgh
1721		Elz & Rob Smith	Hacheston
1722		Mary & Nic Baldry	Ipswich M L
1719	STOR	Mary & Jn Sands	Stratford S Mary
1707	STORER	Mary & Jn Goodwin	Withersdale
1707		Dy & Jeremy Baldery	Withersdale
1711	STORY	Marth & Geo Friend	Ipswich S Nic
1711		Marth & Geo Friend	Ipswich M L
1716		Elz & Ric Barklet	Stratford S Mary
1722		Reb & Ric Fletcher	Thetford S Mary
1723		Han & Jn Carter	East Bergholt
1725		An & Rob Legget	Blyford
1704	STORK	Lid & Jas Maihew	Saxtead
1707		Elz & Fr Swan	Aldeburgh
1709		Gra & Wm Stannard	Peasenhall
1716		Barb & Ric Gardner	Peasenhall
1718		Elz & Ric Woad	Wilby
1721		Sar & Tho Cooper	Wattisham
1722		Mary & Tho Philips	Sibton
1725		Mary & Hen Gardiner	Sibton
1702	STOTT	Lidia & Rob Bradstreet	Archd M L
1702		Lid & Rob Bradstreet	Ipswich S Clem
1708		Mary & Jn Goodwin	Saxtead
1709		Mgt & Jasper Gooding	Ipswich S Pet
1714		Elz & Geo Tailor	Harkstead
1707	STOW	Mary & Jn Brown	Walton
1711		Mary & Abm Mason	Tattingstone
1713		Elz & Edw Baker	Polstead
1714		Sus & Jn Howard	Hadleigh
1716		Elz & Elias Stow	Ipswich M L
1716		Elz & Elias Stow	Raydon
1718		Sus & Edw Lapage	Boxford
1718		Sus & Edw Lappage	do
1721		Mildred & Sam Wollet	Polstead
1704	STOWER	An & Mich Bream	Ipswich S M le Tower

1702	STOWERS	Elz & Rob Welton	Metfield
1707		Elz & Jn Turner	Kettleburgh
1710		Elz & Rob Darby	Ipswich M L
1719		Mary & Jn Albrow	Ipswich M L
1724	STRADFORD	Fr & Will Balls	Uggbshall
1707	STRAND	An & Jn Block	Sibton
1712		An & Rob Richard	Stratford S Mary
1712		An & Rob Richer	do
1714	STRANGE	Han & Will Spall	Westhall
1716		Esther & Jn Skipper	Brent Eleigh
1716		Mary & Oliver Mortimer	Gislingham
1716		Sus & Tho Potter	Elmsett
1721		Virtue & Jas Jerry	Eye
1702	STRATFORD	Rose & Edm Bacon	Westleton
1720		Elz & Fr Hillary	Sotterley
1717	STRATTON	Judith & Rob Ward	Flempton cum Hengrave
1705	STREET	Elz & Jn King	Assington
1717		Mary & Jn Turner	Boxford
1717		Mary & Jn Turner	do
1718		Mary & Sam Wilder	Ipswich S Mgt
1718		An & Sam Golding	Sudbury All Sts
1723	STRIBLING	Fran & Jas Death	Sudbury S Pet
1724		Sar & Tho Chenery	Brent Eleigh
1724		Mary & Ben Smith	Melford Long
1717	STRINGER	Mary & Will Danish	Framlingham
1717	STRIPLING	Sar & Jn Brockwell	Lavenham
1723		Sar & Sam Aldridge	Hadleigh
1724		Marth & Tho Beats	Lavenham
1703	STRONG	Mary & Jas Retford	Ipswich S Mary Elms
1705	STROWGER	Sar & Tho Smith	Blyford
1705		Mgt & Jas Wade	Wenhaston
1709		Elz & Edw Bird	Wenhaston
1718		Mary & Isac Beemish	Westhall
1723	STROWLGER	Mary & Jos Allbird	Beccles
1701	STRUT	Elz & Jn Creton	Sutton
1702		Elz & Ric Aclestone	Hollesley
1709		Elz & Reginald Baldery	Worlingworth
1712		Ipsabeth & Abr King	Sudbury S Greg
1716		Mary & Rob Goodwin	Mendham
1717		Elz & Dan Fulcher	Eye
1719		Alce & Tho Webber	Nayland
1720		Hephzibah & Isac Brownsmith	Sudbury S Greg
1723		Jane & Jn Green	Hadleigh
1725		Mary & Ric Miles	Sudbury All Sts
1725		Han & Jn Clerk	Nayland
1718	STRUTTON	Sus & Jn Smith	Ingham
1701	STUBBIN	Elz & Jn Fisk	Stanton S Jn
1706		Elz & Tho Wiffin	Haverhill
1710		Eln & Fred Wealy	Martlesham
1710		Elz & Jeremiah Petit	Naughton
1710		Mary & Edm Bret	Bardwell
1711		Marth & Jas Smith	Shimplingthorne
1713		Tomsin & Sam Steward	Melford Long

1715	STUBBIN cont	Elz & Sam Coker	Melford Long
1706	STUBBS	Mary & Isac Russel	Bury S Edms S Mary
1719		Alce & Jn Tike	Cransford
1702	STUD	An & Tho Bateman	Brettenham
1702		Sar & Tho Tiler	Wickham Market
1704		An & Ric Capon	Archd M L
1706		Rose & Jn Biford	Glemsford
1706		Deb & Ric Howel	Claydon
1707		Judith & Dan Keeble	Tuddenham
1710		Sus & Tho Bellamy	Aldeburgh
1711		Jane & Wm Harison	Bury S Edms S Mary
1711		Elz & Jn Moor	Woodbridge
1711		Elz & Jn Pearson	Framlingham
1713		Mary & Jos Haiward	Battisford
1714		Elz & Wm Rainham	Brettenham
1715		An & Ric Broom	Battisford
1716		Sus & Jas Martin	do
1716		Mgt & Jonas Bensted	Aldeburgh
1717		Elz & Jn Bramford	Finborough Gt
1718		Gra & Nath Brown	Eyeke
1718		Mary & Jas Carnham	Claydon
1719		Mary & Wm Branwite	Brettenham
1719		Sara & Rob Rainham	do
1719		Elz & Wm Brown	Baylham
1719		Alce & Jos Nock	Brettenham
1719		An & Jn Cook	Bramford
1720		Elz & Cris Goss	Aldeburgh
1721		Esther & Wm Clover	Brettenham
1721		Sar & Jn Higham	Ipswich S Nic
1722		Sar & Rob Shepard	Darsham
1723		Sara & Ben Hary	Stonham Lit
1724		Urs & Jere Harding	Bredfield
1725		Mary & Jn Florrey	Harkstead
1702	STUITT	Xtian & Rob Dullinger	Hasketon
1713	STUKWOOD	Cath & Fr Groom	Barningham
1701	STURGEON	An & Wm Rowland	Bury S Edms S Jas
1702		Marth & Rob Worts	Chilton by Sudbury
1703		Cath & Hen Godfrey	Flempton cum Hengrave
1703		An & Jn Land	Whepsted
1705		Sar & Tho Jaggard	Moulton
1707		An & Tho Bird	Bury S Edms S Mary
1707		Mary & Sam Smith	Lawshall
1712		Mgt & Wm Betson	Bury S Edms S Jas
1715		Elz & Wm Smith	Cockfield
1718		Judith & Jn Moss	Wortham
1719		Elz & Jn Frost	Bury S Edms S Mary
1720		Elz & Jn Barnard	Bardwell
1721		Alce & Wm Porter	Lavenham
1721		An & Tho Mascal	Barton Gt
1721		Mary & ... Delliston	Dennington
1721		Mary & ... Delliston	do
1724		Elz & Jn King	Lakenheath
1725		Mary & Jn Osborn	Ipswich S Ste

1725	STURGES	Sar & Edm Morley	Lakenheath
1722	STURT	An & Edw Briant	Newmarket
1718	STURTON	Sus & Wm Clark	Stansfield
1722	STUTEVILLE	Diana & Tho Freman	Newmarket
1704	STUTT	Elz & Jeff Boon	Brandeston
1712	STUTTER	Elz & Tho Shelverton	Stanton S Jn
1717		Jane & Drury Right	Barton Gt
1723		Mary & Tho Eger	Bury S Edms S Jas
1707	STUTIVIL	An & Tho Paman	Ousden
1713	SUBY	An & Chas Laughton	Bury S Edms S Mary
1709	SUCKERMAN	Han & Edw Linsey	Wixoe
1711		Han & Ric Wade	Stoke by Clare
1713		Tomsin & Abr Barker	Bury S Edms S Jas
1716		An & Math Buckle	Ingham
1723		Mary & Math Clift	Mildenhall
1713	SUCKLINE	Mary & Wm Cammon	Mildenhall
1710	SUDBURY	Mary & Sam Lay	Ipswich M L
1710		Mary & Sam Lay	Martlesham
1705	SUGGAT	Sara & Sam Wilkison	Bury S Edms S Jas
1707		An & Tho Pool	Buxhall
1708		Elz & Ric Cuthbert	Offton
1716		Elz & Jos Parnafee	Ipswich S Nic
1717		Sara & Jas Fisher	Bacton
1718		Sara & Edw Sier	Stonham Earl
1718		Sara & Edw Sier	Ipswich M L
1718		Mary & Dan Blomfield	Bramford
1722		Mary & Ric Ramplin	Buxhall
1709	SUMFORD	Elz & Jn Smith	Layham
1712		Fran & Wm Allen	Polstead
1718	SUMMER	Elz & Geo Helder	Ickworth
1721		An & Rob Peny	Thelnetham
1702	SUMMERS	.... & Tho Wittle	Clare
1703		Mary & Jas Perkenson	Hunston
1706		Dy & Jn Peck	Stanton All Souls
1709		Mary & Jn Gardner	Capel S Mary
1713		Mary & Hen Steel	Bury S Edms S Mary
1719		An & Fran Hill	Cransford
1711	SUMMERSOM	Elz & Wm Rowley	Waldingfield Gt
1709	SUMNER	Elz & Jas Lark	Beccles
1711		Fran & J Andrews	Bures S Mary
1717		A & J Polly	Bures S Mary
1706	SURREY	Brid & Sam Cole	Ipswich S Ste
1706		Elz & Jn Francess	Stutton
1715		Elz & Jn Warren	Kersey
1720		Mary & Amb Scarfe	Ipswich S Mary Stoke
1722		Sar & Will Day	Groton
1722		Sar & Will Day	do
1711	SURRIDGE	Elz & Tho Coot	Wratting Lit
1717	SUSHAM	Fran & Jn Palmer	Ipswich M L
1717		Fran & Jn Palmer	Beccles
1710	SUSSAM	Sus & Jn Jermin	Hesset
1710	SUSSAMS	Honor & Rob Hunt	Lowestoft

1701	SUTTLE	Mary & Jos Birch	Badley
1704		Mary & Hen Burroughs	Combs
1707		An & Fra Sheldreck	Withersfield
1712		Sar & Jn Darkin	Haverhill
1717		Elz & Abr Firbank	Stoke by Clare
1717		Elz & Abr Firbank	Wixoe
1717		Mary & Rob Morley	Bury S Edms S Jas
1719		Mary & Wm Addams	Haverhill
1702	SUTTON	Tho & Jn Crow	Archd M L
1702		Tomsin & Jn Crow	Ipswich S Clem
1703		Elz & Jn Gooding	Combs
1704		Abi & Jn Porter	Ipswich S Mary le Tow
1704		Mgt & Will Lord	Kenton
1704		Mgt & Wm Lord	Archd M L
1705		Abi & Jn Dale	Ipswich S Mary le Tow
1705		Abi & Jn Dale	Hintlesham
1705		Mary & Tho Barnes	Haughley
1706		Mgt & Pet Day	Kenton
1711		Sar & Jeremy Punchard	Wyverstone
1711		Marth & Hen Benham	Occold
1716		Elz & Fr Siret	Haughley
1719		Elz & Will Nun	Stowlangtoft
1720		Tomsin & Will Watcham	Stoke Ash
1722		Abi & Rob Diggins	Hintlesham
1707	SWAIN	Marth & Jn But	Walberswick
1708		Mary & Jn Braham	Thelnetham
1709		An & Ric Button	Barningham
1718		Sus & Jas Absalom	Beccles
1718		Fr & Jn Wats	Sibton
1725		Marth & Jn Carter	Worlingham
1703	SWAN	An & Jn Ward	Coney Weston
1705		Mary & Rob Fuller	Blaxhall
1716		Mary & Tho Nolles	Ipswich M L
1716		Mary & Tho Nowles	Hasketon
1720		Mary & Jn Hall	Weybread
1720		Dy & Edw Anderton	Polstead
1701	SWANTON	Mary & Jos Brown	Corleston
1708		Mary & Jos Can	Waldingfield Lit
1718		Marth & Wm Merchant	Waldingfield Lit
1711	SWANWICK	Han & Tho Parish	S Mary Aldermary LON
1716	SWEATMAN	Mary & Tho Wix	Coddenham
1704	SWIFT	Sara & Ric Saier	Bury S Edms S Mary
1710		Elz & Rob Spark	Bury S Edms S Jas
1719		Marth & Hen Swift	Walton
1719		Marth & Hen Swift	Ipswich M L
1705	SWINBANK	Elz & Wm Blowers	Nacton
1701	SWINBORN	An & Wm Matchet	Archd M L
1701	SWINBORN	An & Wm Mather	Badley
1706	SWINGAL	Cath & Will Lain	Ipswich S Ste
1722	SWINTON	Mary & Ric Clark	Ipswich M L
1717	TABOLD	Sus & Sam Allen	Glemsford
1721		Sus & Tho Merrils	Glemsford
1722		Jane & Sam Deadman	Glemsford

1725	TABOLD cont	Mary & Jn Mortlock	Glemsford
1716	TABOR	Sar & Rob Sephens	Hadleigh
1719		Tomsin & Jn Bell	Barton Gt
1722		Tomsin & Tho Sexton	Barton Gt
1723		Elz & Wm Chaplin	Tuddenham
1717	TABRET	Fran & Tim Larret	Ipswich S M Key
1708	TABUTT	Mary & W Genils	Bury S Edms S Jas
1705	TAHAUGE	Han & J Davis	Henley
1705	TAY	Elz & Sam Maihew	Kettleburgh
1701	TAILOR	Mary & Ric Goldworth	Pakefield
1701		An & Jn Simons	Somerleyton
1702		Alce & Jn Raimond	Clare
1702		Fras & Jerimy Durrant	Bury S Edms S Jas
1702		Rose & Alex Jeffry	Mickfield
1702		Rose & Alx Jeffries	Archd M L
1703		An & Will Kent	Debenham
1703		Elz & Leon Bredstreet	Debach
1703		Su & Jn Briant	Palgrave
1703		Mary & Jn Burrel	Beccles
1703		Elz & Sam Robinson	Elmswell
1703		Dorcas & Edw Ruffe	Ipswich S Ste
1704		Elz & Wm Goldsmith	Hepworth
1704		Mary & Rob Renres	Ipswich S Math
1705		Mary & Edw Clark	Monewden
1705		Sus & Jas Wiat	Newmarket S Mary
1705		Sus & Jas Wiat	Newmarket
1705		Elz & Sam Maihew	Archd M L
1706		Fran & Wm Moor	Darsham
1707		Elz & Tho Read	Clare
1707		Mary & Sam Rufle	Hadleigh
1708		Elz & Sam English	Ipswich S Mary le Tow
1708		Mary & Tho Balding	Kirton
1708		Beata & Edm Hacon	Carlton
1708		Han & Sam Vincent	Cotton
1708		Mary & Jn Chamberlain	Ipswich S M le Towr
1709		Mary & Tho Holden	Ipswich S Mary Elms
1709		Mary & Wm Skeet	Ipswich S M le Towr
1709		Elz & Jn Bullard	Cransford
1710		Reb & Sim Meng	East Bergholt
1710		Reb & Tho Baithorn	Bury S Edms S Jas
1710		Elz & Will York	Bromeswell
1710		Elz & Jos Candler	Occold
1710		An & Tho Jessop	Onehouse
1711		Jane & Wm Soame	Kedington
1711		Eales & Chas Hart	Bury S Edms S Jas
1711		Mary & Geo Andrews	Bayton
1711		Mary & Jn Holding	Hitcham
1712		An & Tho Flurry	Bredfield
1712		Elz & Chas Garnham	Ipswich M L
1712		Elz & Chas Garneham	Eyeke
1713		Fr & Jn Skelton	Uggbshall
1713		Sara & Tho Barker	Finborough Gt
1713		Marth & Philip Parker	Newton by Sudbury

1713	TAILOR cont	Mary & Sim Parker	Ipswich S Mgt
1714		An & W Liron	Bury S Edms S Jas
1714		Cath & Tho Darkin	Ipswich S Clem
1715		Elz & Chas Corton	Gislingham
1715		Sus & Jas Culliton	Ipswich S Mary le Tow
1715		Mary & Jn Smith	Bury S Edms S Jas
1715		Sar & Jn Turner	Gazeley
1715		Dianah & Jn Turner	Ipswich M L
1715		Diana & Jn Turner	Ipswich S Ste
1715		Mary & Wm Giles	Woodbridge
1715		Elz & Tho Benton	Sudbury All Saints
1715		Sar & Jn Ellis	Playford
1715		Sar & Jn Ellis	do
1715		Fr & Tho Magnes	Aldeburgh
1716		Elz & Jn Frier	Mildenhall
1716		Sara & Jon Rudland	Claydon
1716		Mary & Lawr Cuttin	Rishangles
1716		Mgt & Tho Hugings	Bury S Edms S Jas
1717		An & Jn Rawlings	Ipswich S Pet
1717		Mary & Jonathan Stanton	Cornard Gt
1717		Su & Pet Evans	Haughley
1717		Elz & Jas Quarry	Barton Gt
1718		Mary & Wm Hempsted	Bures S Mary
1718		Mary & Will Lunnis	Blyford
1718		Mary & Jas Maihew	Ipswich S Clem
1718		Sar & Nath Gross	Kettleburgh
1718		Deb & Jn Warren	Clare
1718		Mary & Abr Reed	Rushbrook
1718		An & Rob Husselton	Barton Gt
1719		Fru & Dan Hudson	Glemham Gt
1719		Marth & Tho Minet	Mildenhall
1719		Alce & Ric Hatchard	Ipswich M L
1719		An & Wm Hare	Gazeley
1719		Sara & Sim Webster	Buxhall
1719		Sara & Tho Rout	Thrandeston
1719		Mary & Hen Bull	Sibton
1720		Rose & Jn Low	Yoxford
1720		Elz & Jn Morris	Chediston
1720		Mary & Tho Matchet	Nayland
1720		Mary & Tho Stowers	Ipswich M L
1720		Alce & Tho Souter	Livermere Lit
1720		Mary & Ric Kingsborough	Lowestoft
1721		Elz & Will Cleaveland	Kettleburgh
1721		Sar & Edw Brenton	Wixoe
1721		An & Jasper West	Bredfield
1721		Cath & Jn West	Cransford
1721		Mary & Jn Barker	Bury S Edms S Jas
1721		Mary & Jn Beukle	Gislingham
1721		Sar & Jn Raffe	Haughley
1721		Elz & Jon Mason	Bury S Edms S Jas
1721		An & Dan Man	Bures S Mary
1722		Mary & Rob Farrance	Wixoe
1722		Mary & Rob Farants	Stoke by Clare

1722	TAILOR cont	Damaris & Sam Dorling	Alpheton
1722		Mary & Jn Green	Ipswich S Pet
1722		Sar & Jn Gooch	Stanningfield
1722		Mary & Tho Soar	Norton
1722		Reb & Ric Brown	Rougham
1723		An & Jn Cobbold	Combs
1723		Elz & Tho Boreham	Withersfield
1723		Mary & Hen Butcher	Withersdale
1723		M & J Roth	Carlton Colvile
1723		Mary & Hen Spolding	Bury S Edms S Jas
1723		Sar & Rob Steel	Debenham
1723		Elz & Jon Hart	Bury S Edms S Jas
1723		Han & Nich Arnold	Melton
1723		Elz & Jas Raimond	Ipswich S Clem
1723		Elz & Wm Hobbs	Newmarket
1723		Pru & Dan Hudson	Glemham Gt
1724		An & Geo Wiffen	Bradfield Combust
1724		Su & Amb Rawlinson	Ipswich S Ste
1724		Elz & W Brotherton	Bury S Edms S Jas
1724		Elz & Jn Clark	Nowton
1724		Mgt & Tho Ingol	Gazeley
1725		Rose & Sam Last	Bealings Lit
1725		Han & Fran Shank	Lowestoft
1725		Han & Tho Sharmon	Ipswich S Ste
1725		Elnr & Sam Ward	Ipswich S M le Towr
1725		Sus & Sam Baker	Sudbury S Greg
1725		Mary & And Pollard	Harkstead
1725		Elz & Hen Pendal	Lakenheath
1725		Mgt & Rob Prior	Ipswich S Clem
1706	TAKEN	An & Dan Smith	Thelnetham
1702	TALBOT	Alce & Wm Jermin	Flempton cum Hengrave
1706		Sus & Nich Barrel	Bury S Edms S Mary
1708		Sus & Jn Coney	Bury S Edms S Mary
1711		Eln & Jn Diggins	Henley
1712		Agn & Tho Larret	Fornham All Saints
1714		Mary & Rob Cap	West Stow
1714		An & Tho Estlin	Thetford S Mary
1718		Elz & Tho Salisbury	Horringer
1719		Sara & Ben Underwood	Monks Eleigh
1721		Elz & Wm Kemball	Nowton
1723		Sus & Math Simpson	Thorpe Morieux
1724		Mary & Jn Kemball	Brent Eleigh
1724		Alce & Cris Morley	Lakenheath
1725		Elz & Isaac Tomkinson	Nowton
1725		An & Rob Game	Bury S Edms S Mary
1701	TALLADY	Sara & J Watson	Offton
1706		Su & Will Glanvile	Belstead
1707		Jane & Rob Stephens	Sproughton
1701	TALLANT	Sus & Tho Newman	Stoke by Clare
1703		Jane & Rob Griggs	Waldingfield Lit
1709		Mary & Jer Cross	Bury S Edms S Jas
1710		Sar & Rob Hoggard	Milden
1721		Jane & Wm Par	Sudbury All Saints

1723	TALLANT cont	Sus & Math Lee	Waldingfield Lit
1724		Fran & Wm Sadler	Stoke by Clare
1712	TALLARD	Mary & Tho Cole	Coddenham
1710	TALLER	Elz & Ric Pretty	Eye
1712		Elz & Rob Oaks	Eye
1722		Mary & Tho Norman	Eye
1712	TALMACH	Elz & Tho Good	Ashbocking
1718		Sus & Tho Smith	Ipswich S Mary le Tow
1723		Mary & Rob Hadman	Westerfield
1724		Elz & Rob Colchester	Barking
1710	TAMALIN	Su & Will Smith	Ashfield cum Thorpe
1709	TAMPON	Amy & Sam Diene	Somersham
1716		An & Jos Burgess	Somersham
1718		Marth & Tho Rainbird	Groton
1718		Marth & Tho Rainbird	do
1720		Elz & Tho Blomfield	Ipswich S Ste
1720		Elz & Tho Blumfield	Ipswich M L
1723	TAN	Cath & Jos Durrant	Akenham
1723		Cath & Jos Durrant	do
1704	TANNER	An & Tho Clark	Beccles
1706		Marth & J Wite	Bures S Mary
1707		An & Jos Wite	Bures S Mary
1701	TANSY	Mary & Ralf Wade	Stowmarket
1703	TANSLY	An & Rous Ralf	Stowmarket
1703		Sar & Ric Hows	Stowmarket
1722		Marth & Wm Ashly	Stowmarket
1701	TARMISH	Mgt & Math Wake	Rushmere S Andr
1708	TARVENER	A & Tho Burdock	Gorleston
1705	TARVER	Elz & Jn Latham	Woolpit
1707		Sar & Jos Gurnall	Milden
1719		An & Will Truelove	Ipswich S Clem
1720		Mary & Hen Bowel	Ipswich S Math
1725	TASSEL	Sar & Geo Edwards	Belstead
1705	TASSELLS	Pru & Will Crisp	Alderton
1719		Sar & Jn Riches	Alderton
1712	TASTARD	Sara & Fras Clark	Ipswich S Pet
1710	TASTER	Mgt & Phil Wilkinson	Harkstead
1710		Mgt & Philips Wilkinson	Ipswich M L
1714		Elz & Wm Parker	Battisford
1714		Mary & Hen Watson	Ipswich S Ste
1711	TATHAM	Elz & Sam Gusterson	Stoke by Neyland
1716		Marth & Ric Baker	Polstead
1704	TATTERSOL	Mgt & Wm Martin	Haverhill
1708		Alce & Nath Parmiter	Wratting Lit
1713		Reb & Wm Redgin	Bradley Gt
1719		Cath & Ric Littlechild	Thurlow Gt
1722		Mgt & Wm Langly	Withersfield
1725	TATTERSON	An & Tho Watkinson	Glemsford
1707	TATUM	Han & Rob How	Lavenham
1722		Elz & Will Diaper	Wattisham
1703	TAVERNER	An & Jn Shepard	Cavendish
1711		Mary & Jn Cooper	Cavendish
1712	TAVIS	Elz & Wm Right	Bury S Edms S Mary

1710	TAWNY	Elz & Fran Leddiman	Barton Gt
1705	TEAKETKLE	Reb & Jos Watson	Polstead
1720	TEBAL	Sar & Will Waller	Framlingham
1721		Elz & Jn Stanwood	Brandeston
1723		Mary & Jn Oakly	Melford Long
1724		Bridg & Wm Mills	Dennington
1724		Brid & Wm Mills	do
1720	TEBAR	Xtian & Will Phillips	Hadleigh
1703	TEBITTLE	Marth & Sam Haiward	Bury S Edms S Jas
1714	TEBS	Elz & Jn Gathercole	Lakenheath
1701	TEEGER	Su & Jn Keeble	Thornham Gt
1723	TEETH	Mary & Wm Beals	Pakefield
1725	TEMPLAR	Mary & Tho Rampling	Cockfield
1710	TEMPLE	Dy & Nic Bacon	S Paul Cov Gdn LOND
1722	TEMPLEMAN	An & Jn Newel	Bury S Edms S Mary
1701	TENANT	Fran & Jn Webster	Archd M L
1706		An & Jn Wakefield	Beccles
1711		E & W Wimor	Bradwell
1717		Sus & Nath Totman	Melford Long
1720	TENANTS	Eisdra & Jn Smith	Metfield
1724	TERINGTON	Mercy & J Scot	Ipswich S Mgt
1724	TETSELL	An & Ben Cornwell	Bury S Edms S Mary
1716	TEVERSON	Elz & Jos Cook	Bury S Edms S Mary
1721	TEVOCK	Jane & Jn Turner	Pakefield
1725	TEW	Elnr & Rob Hinard	Elveden
	TH(h silent)	see T	
1709	THACKURL	Marth & Nich Louds	Gorleston
1709	THAIRS	Mary & Tho Noble	Mendlesham
1710		Sus & Rob Stannard	Mendlesham
1702	THELWALL	Brid & Tho Tarver	Wetheringsett
1710	THEOBALD	Alce & Tho Cracknel	Ipswich S Ste
1711		Mary & Will Bennet	Wyverstone
1711		Eamy & Ste Self	Mendham
1711		An & Rob Carter	Wyverstone
1714		Sus & Tho Last	Dennington
1714		Sus & Tho Last	do
1716		Alce & Rob Wite	Brent Eleigh
1719		An & Hen Dade	Onehouse
1719		Elz & Will Shave	Elmswell
1720		Sara & Jn Pinchback	Bury S Edms S Mary
1721		Han & Tho Chapman	Stradishall
1721		An & Jas Keely	Burgate
1724		Mary & Dan Smith	Brockley
1701	THERRY	Reb & Jas Chittock	Withersdale
1710	THETFORD	An & Wm Turner	Darsham
1713		Elz & Abr Ailward	Melford Long
1717		Mary & Rob Gaiford	Aldeburgh
1704	THING	Reb & J Wells	Stowupland
1714		Sus & Jn Cook	Ipswich S Mary Stoke
1718	THIRTEENGIRL	Sar & Jn Smith	Rickinghall Superior
1712	THIRTEN	Su & Dan Courtnel	Alderton
1704	THORN	Sar & Sam Green	Archd M L

1710	THORN cont	Dy & Jn Cooper	Capel S Mary
1716		Sara & Wm Cooper	Stratford S Mary
1716		Sara & Wm Cooper	do
1716		Marth & Bazzil Hewit	Ipswich S Clem
1716		Mary & Sam Lewis	Stratford S Mary
1716		Mary & Sus Lewis	do
1718		Cath & Jn Cooper	Hemingstone
1718		Cath & Jn Cooper	Ipswich M L
1718		Sara & Wm Page	Ipswich S Mgt
1718		Han & Jn Lulpeck	Hadleigh
1720		Han & Zechary Linton	Ipswich M L
1720		Elz & Matt Scrivener	Hadleigh
1721		Mary & Wm Shaw	Akenham
1721		Mary & Boswel Shaw	Woodbridge
1721		Mary & Wm Shaw	Akenham
1722		An & Will Vincent	Ipswich S Clem
1722		An & Jas Bond	Lowestoft
1707	THORNDIKE	Elz & Tho Buck	Saxtead
1707		Mary & Jas Maihew	Sibton
1708		Su & Jas Tailer	Kettleburgh
1708		Jane & Tho Woods	Framlingham
1717		Elz & Rob Moor	Aspall
1721		An & Jn Garwood	Framsden
1721		Mary & Rog Thirsby	Boulge
1712	THORNEY	Mgt & Jn George	Lowestoft
1721	THORNELO	Fran & Dan Medows	Redgrave
1702	THORNHAM	Marth & Jn Mills	Felixstowe
1712		Marth & Will Hawkins	Felixstowe
1703	THORNLY	Han & Ben Ely	Wetheringsett
1703	THORNTON	Marth & Reuben Danford	Oulton
1709		Sar & Silvertop Grigs	Boxted
1716		An & Tho Goimer	Nedging
1722		Elz & Jn Hazleton	Ipswich S Math
1725		Elz & Jn Fairelis	Ipswich M L
1725		Elz & Jn Fairelis	Lowestoft
1702	THORNTREE	Sara & Jn Bird	Woolpit
1706	THOROLD	Mary & Wm Thorold	Oakley
1702	THORP	Alce & Nath Bug	Ipswich S M Key
1704		Sar & Jos Smith	Archd M L
1705		Sar & Jos Smith	Freston
1715		Elz & Jn Dandy	Rushbrook
1715		Elz & Jn Canham	Ipswich M L
1717		An & Jas Baker	Hadleigh
1718		Elz & Sam Colby	Thrandeston
1720		Elz & Will Clark	Aldeburgh
1721		Mary & Jn Rous	Metfield
1723		Sara & Wm Wilkinson	Ipswich S M le Towr
1723		Sus & Jas Woodward	Ipswich S M Key
1724		Brid & Jn Salmon	Ipswich S Nic
1706	THORROWGOOD	Sus & Rob Redrich	Beccles
1712	THORTON	Elz & Jn Meek	Ipswich M L
1723	THOULDER	Elz & Jn Gray	Somerleyton
1707	THREDGELL	Bridg & Wm Woolnough	Ipswich S Nic

1709	THREDGELL cont	An & Jn Man	Stradbroke
1710		Mary & Tho Neach	Stradbroke
1716		Rose & Edm Ablet	Burgh
1718		Fran & Wm Denny	Grundisburgh
1720		An & Jn Bennet	Brandeston
1720		Mary & Tho Cotton	Shotley
1725		Mary & Jn Turner	Mendham
1703	THRIFT	Judith & Jas Lawrence	Mildenhall
1714		Elz & Edm Jonson	Mildenhall
1715		Sar & Geo Norman	Mildenhall
1704	THROWER	Mary & Sim Chinery	Ousden
1708		Reb & Geo Right	Dennington
1708		Mary & Wm Clark	Tannington
1708		Reb & Geo Rite	Dennington
1709		Elz & Haiward Rush	Aldham
1709		Mary & Will Bally	Ipswich S Math
1711		Elz & Jn Stimpson	Thrandeston
1716		Elz & Edm Osborn	S Elmham S Cross
1716		Isb & Jn Westel	Elmsett
1722		Sara & Tho Jacob	Thrandeston
1724		Mgt & J Flatman	Wortham
1725		Mary & Fr Tilney	Stradbroke
1725	THRUSTON	Elz & Will Rudlidge	Snape
1715	THURBORN	Hln & Jm Balls	Cotton
1708	THURCOCK	Elz & Jn Mannel	Lowestoft
1701	THURKETTLE	Ruth & Tho Metcalf	Gorleston
1707		Amy & Rob Deal	Bucklesham
1718		Mary & Jas Girling	Wickham Mart
1722		Elz & Jn Hawis	Sternfield
1713	THURKLE	Su & Sam Boley	Ipswich S Ste
1725		Lidia & Jn Newton	Newmarket
1714	THURLAND	... & ... Bowes	Whelnetham Gt
1701	THURLOW	Sara & Tho Borret	Occold
1706		Elz & Abr Green	Brent Eleigh
1706		Sara & Jn Mounes	Bacton
1708		Fr & Jn Bury	Palgrave
1710		Mary & Tho Bret	Wyverstone
1711		An & Edw Lock	Mendlesham
1712		Mary & Tho Garnham	Livermere Lit
1714		Mgt & Jn Lait	Stanton S Jn
1717		Elz & Wm Oxer	Eye
1717		A & W Drake	Wortham
1719		Elz & Lewis Potter	Stoke Ash
1722		Mgt & Jas Witing	Stoke Ash
1722		Elz & Tho Blois	Wortham
1724		Mary & W Punt	Yaxley
1713	THURMWOOD	Hln & Rob Alderton	Stowupland
1715		Mgt & Jon Smith	Stowmarket
1719		Sus & Wm Richardson	Stowmarket
1701	THURSBY	Jane & Jn Baker	Hepworth
1703	THURSBY	Marth & Wm Curtis	Debach
1703		Elz & Will Ellingworth	S Elmham S Cross
1704		Elz & Wm Ellingworth	Archd M L

1707	THURSBY cont	Alce & Sam Forgon	Finningham
1716		Elz & Tho Ties	Leiston
1716		Mary & Sam Hawkins	Henley
1718		Abi & Jn Warren	Rickinghall Superior
1720		Elz & Jn Bumsted	Freston
1722		Mgt & Wm Pen	Mendham
1723		Emma & Chas King	Monks Soham
1725		Jane & Fran Ellet	Sudbury S Greg
1701	THURSTON	Mary & Rob Chetock	Mickfield
1703		Elz & Hen King	Eye
1706		Mary & Sim Hardy	Stoke by Neyland
1708		An & Tho Ingate	Holton
1708		Sara & Ric Thurston	Offton
1709		Sus & Tho Thrower	Ipswich S M Key
1710		An & Tho Gridly	Waldingfield Gt
1710		Elz & Tho Morss	Ipswich S Clem
1713		Marth & Hen Canham	Thelnetham
1715		Mary & Will Crosse	Westleton
1719		Sar & Jn Wilding	Rougham
1719		An & Will Cooper	Shottisham
1720		An & Jos Right	Lowestoft
1721		Mary & Edm Greengrass	Rougham
1721		Elz & Tho Hammond	West Stow
1722		Mary & Tho Balls	Cotton
1723		Amy & Ben Clark	Euston
1723		Elz & Wm Sherman	Rougham
1725		An & Edw Orams	Ipswich S Mgt
1708	THURTON	Fran & Ric Green	Ipswich S M le Towr
1710		Elz & Jn Meek	Somerleyton
1721	THWAITS	S & Jas Panks	Lound
1719	TIB	An & Jas Rickwood	Mildenhall
1709	TIBNAM	Mgt & Wm Downing	Brome
1705	TID	Jane & Walt Bowel	Archd M L
1721	TIDE	Mary & Tho Cole	Ipswich M L
1703	TIDEMAN	Mary & W Hart	Combs
1704		Elz & Sam Corde	?
1704		Elz & Sam Cord	Archd M L
1708		Han & Tho Welham	Combs
1710		Sus & Jn Shiming	Ipswich S M le Towr
1715		An & Rob Athoo	Brandeston
1716		Elz & W Cattan	Martlesham
1717		Sara & Jas Reed	Coddenham
1720		Mary & Wm Redhed	Stonham Lit
1721		An & Nic Robinson	Stonham Earl
1710	TIDIMAY	Reb & Geo Groom	Bures S Mary
1717	TIDNAM	M & Jo Tibbald	Burgh Castle
1717		E & C Watson	Burgh Castle
1701	TIE	Phebe & Rob Mills	Sutton
1702		Elz & Dan Quintin	Wetheringsett
1705		Jane & Nath Bowel	Ipswich S Clem
1708		Mary & Tho Towtwood	Nacton
1711		Alce & Chas Ingham	Ipswich M L
1712		Elz & Rob Finch	Ipswich S Ste

1713 TIE cont	Elz & Tho Lane	Kettleburgh
1714	Mirable & Jas Reinold	Benhall
1715	Marth & Wm Amos	Ipswich M L
1715	Su & Jn Bishop	Barsham
1716	Elz & Hen Searls	Sternfield
1716	Lettice & Jn Baldry	Kettleburgh
1717	Sar & Ben Skeet	Ipswich S Clem
1723	Elz & Thornton Wenlock	Ipswich S Mary le Towr
1723	Cath & Sam Fulcher	Wickham Mart
1723	Elz & Wm Bug	Cretingham
1707 TIERCORK	Elz & Ric Fenbow	Pakefield
1724 TIES	Elz & Wm Branch	Aldringham cum Thorpe
1715 TIFFANY	Mary & Edw Crisp	Woodbridge
1709 TIFFEN	Mary & Geo How	Kedington
1712 TILBROOK	Sus & Wm Bird	Bury S Edms S Mary
1716	Elz & Philemon Balls	Bradley Gt
1722	Mary & Hen Miller	Bury S Edms S Jas
1724	Lucy & Sam Sparrow	Lackford
1701 TILER	Sara & Wm Leobald	Weybread
1701	Elz & Edw Kent	Weybread
1702	Pris & Pet Parnefoy	Chilton by Sudbury
1703	An & Jos Tink	South Elmham S Jas
1704	Mary & ... Rivers	Archd M L
1705	An & Tho Hix	Sudbury S Pet
1705	Han & Wm Springate	Stoke by Neyland
1705	Elz & Ric Woodiard	Briswell
1707	An & Jn Cheany	Syleham
1707	Mary & Jn Cobbet	Higham
1709	Mgt & Rob Spencer	Bacton
1711	Elz & Jn Bell	Barton Gt
1712	An & Jn Parker	Wyverstone
1713	Lid & Dan Worth	Groton
1713	Lid & Dan Worth	do
1714	Elz & Tho Fuller	Briswell
1714	Elz & Nath Calver	Mendham
1722	Judith & Wm Doe	Occold
1722	Judith & Pet Bainiard	Denham S Jn Eye
1704 TILL	Han & Ric Low	Archd M L
1704	Han & Ric Love	Cransford
1706	Sara & Tho Wells	Woodbridge
1716	Elz & Dan Waller	Kettleburgh
1718	Mary & Jas Skitter	Boxford
1718	Mary & Jas Skitter	do
1718	Rose & Tho Giles	do
1718	Rose & Tho Giles	do
1720	Elz & Jn Fleg	Kirton
1722	Elz & Rob	Falkenham
1724	Marth & Fran Tospil	Nayland
1701 TILLET	Elz & Tho Chainter	Rushbrook
1702	Abi & Jn Marsh	Harkstead
1702	Sara & Sam Barber	Bury S Edms S Jas
1702	Elz & Sam Shilly	Huntingfield
1703	Elz & Tho Bull	Bury S Edms S Mary

1703	TILLET cont	Elz & Ric Baggot	Peasenhall
1703		Mary & Hen Howlet	Coney Weston
1704		Elz & Tho Brown	Bury S Edms S Jas
1706		Mary & Jn Parker	Norton
1706		An & Tho Willet	East Bergholt
1707		Mgt & Rob Simons	Wyverstone
1707		An & Rob Beart	Thelnetham
1707		An & Will Page	Kettleburgh
1707		Mary & Geo Lot	Bury S Edms S Mary
1709		Elz & Jn Clark	Bury S Edms S Mary
1710		Mary & Fran Pace	Wickham Skeith
1710		Mary An & Tho Stansby	Glemsford
1711		Mary & Tho Brown	Brent Eleigh
1713		Mary & Will Hamond	Freston
1714		Elz & Sam Gibbs	Syleham
1716		Tomsin & Tho Pooly als Poely	Stutton
1716		Tomsin & Tho Poely als Pooly	do
1717		Mary & Tho Osborn	Harleston
1718		An & Josh Pain	Mendham
1718		Mary & Rob Cook	Hoxne
1721		An & Jn Callow	Thelnetham
1722		Sara & Rob Cunningham	Denham S Jn Eye
1723		Elz & Ben Randall	Thurlow Gt
1718	TILLIOT	Elz & Rob Gowers	Bury S Edms S Jas
1705	TILNEY	Mary & Ric Hill	Mettingham
1720		Mary & Jn Dent	Tuddenham
1721		Alce & Wm Bridges	Ipswich M L
1721		Alce & Wm Bridges	Beccles
1723		Joice & Edw Cole	Beccles
1725		Fr & Rob Cod	Stoke Ash
1725		Mary & Wm Garhood	Fressingfield
1707	TILSBY	Elz & Rob Catchpol	Worlingworth
1708	TILSON	An & Jn Boram	Sudbury S Greg
1724		Alce & Jonas Talworth	Barnardiston
1701	TIMSON	Mary & Edw Sier	Henley
1710	TINGEY	An & Jn Langley	Ipswich S Mary Stoke
1716		Alce & Jn Andike	Lowestoft
1719		An & Sam Truelove	Ipswich S Math
1713	TINK	Sus & X Baily	S Elmham All Saints
1713		Mary & Jn Smith	Ipswich M L
1713		Amy & Wm Darn	Metfield
1715		Mary & Ste Stannard	Chediston
1718		Elz & Rob Tibbenham	S Elmham All Saints
1707	TIOU	Dy & Ric Yings	Henley
1702	TIPLOCK	Pris & Tho Barker	Capel S Mary
1711	TIPPLE	Elz & Ben Fairfax	Chediston
1709	TIRE	Mercy & Jn Potter	Thurlow Lit
1703	TIRRIL	Mary & Jn Burrows	Ufford
1704		Mary & Dan Alstone	Bury S Edms S Mary
1705		Elz & Jn Greigoose	Cotton
1705		Elz & Jn Greigoose	Bacton
1708		Elz & Wm Thirkettle	Ufford
1710		Marth & Rob Everit	Yaxley

1713	TIRRIL cont	An & Jn Hatch	Thetford S Mary
1714		Elz & Jn Clegg	Ipswich M L
1714		Elz & Jn Glegg	do
1714		Sar & Tho Croply	Thetford S Mary
1714		Ruth & Wm Atkin	Ixworth
1714		Elz & Jn Glegg	Ipswich M L
1716		Dy & Jas Carter	Melton
1717		Elz & Oliver Waters	Blyford
1720		An & Jn Hunt	Aldeburgh
1723		Sara & Rob Nun	Bury S Edms S Jas
1723		Sus & Anth Barber	Ellough
1724		Elz & Jn Brown	Burstall
1718	TISDALE	An & Jos Bumby	Quakers
1720		Elz & Tho Moor	Barking
1724		An & Jn Cole	Quakers
1725		Elz & Rob Cheesebrook	Ipswich S Nic
1724	TITE	Mary & Jas Blowers	Aldeburgh
1710	TITLOW	Sus & Edw Ewell	Oulton
1717		Elz & Jn Plumb	Henstead
1725		Xtian & Wm Forest	Ellough
1723	TITTERSON	Rob & Jas Bennet	Ipswich S Matt
1715	TOAD	An & Rog Murrell	Rushmere S Andr
1701	TOD	Mary & Jn Green	Worlingham
1702		Sus & Leon Miles	Wrentham
1704		Cath & Geo Pretty	Palgrave
1706		Mary & Wm Sparham	Corton
1706		Elz & Isac Weeding	Waldingfield Gt
1709		Elz & Rob Gooding	Saxmundham
1710		Elz & Jerome Bright	Ipswich M L
1710		Elz & Jerom Bright	Ipswich S M le Tower
1710		Alce & Fran Sawier	Ipswich M L
1710		Alce & Fr Sawier	Walton
1711		Mary & Fran Pogisher	Ipswich M L
1711		Mary & Fran Rogisher	Ipswich M L
1711		Elz & Pet Norton	Rushbrook
1711		Mary & ... Rogisher	Ipswich M L
1713		Sar & Wm Miller	Pakefield
1713		Rose & Math Deeks	Waldingfield Gt
1713		Theodosia & Jn Lay	Sudbury S Greg
1714		Sar & Hen Patridge	Melford Long
1714		Elz & Jos Middleton	Harleston
1716		Elz & Rob Death	Waldingfield Gt
1716		Elz & Ben Presson	Kelsale
1718		An & Wm Lasking	Hoxne
1718		Sus & Abr Goldhawk	Bury S Edms S Jas
1718		An & Will More	Finningham
1719		Elz & Tho Maas	Bury S Edms S Jas
1720		An & Jn Harber	Eye
1721		Mar & Edm Hales	Withersdale
1723		An & Jn Jolly	West Stow
1724		Elz & Jas Briggs	Westhall
1725		Elz & Rob Garrod	Palgrave
1720	TOILOUR	Sus & Tho Stowers	Kettleburgh

1707	TOKELY	Amy & Geo Louis	Felixstowe
1716		An & Fr Cutting	Ramsholt
1719		An & Nic Bacon	Ipswich S Clem
1703	TOKESLY	Mary & Tim Dickerson	Archd M L
1711	TOLDY	Mary & Jn Rook	Exning
1708	TOLERDAY	Jane & Ric Youngs	Briswell
1712		Mary & Jos Prick	Barrow
1719		An & Jos Young	Briswell
1709	TOLLER	An & Edw Rush	Ipswich S Mgt
1723		Sus & Tho Wilkinson	Westerfield
1705	TOLLIFER	An & Jn Hart	Ipswich S Ste
1712		Sus & Jas Basingwaighte	Weybread
1701	TOLMIN	Sar & Tho Clerk	Archd M L
1715		Cath & Jn Smith	Wickhambrook
1715	TOLVER	Sus & Tho Press	Hoxne
1720	TOLWORTHY	Elz & And Sebar	Freckenham
1720	TOM	Han & Abr Winey	Holbrook
1701	TOMAS	Sara & Tho Auberey	Denham
1704		Elz & Hen Baiard	Mildenhall
1705		Sus & Ste Brightwel	Woodbridge
1706		An & Rob Kersey	Shottisham
1709		Elz & Rob Cooper	Lowestoft
1713		Elz & Sam Kettleby	S Aug & S Faith MIDD
1717		Rach & Rob Charlton	Blundeston
1725		Alce & Jos Hammant	Newmarket
1723	TOMASON	Ester & Sam Rudland	Ipswich S Mary Elms
1702	TOMSON	Marth & Tho Cousens	Elmswell
1702		Sus & Rob Simonds	Tuddenham
1702		Sus & Jn Loveday	Wickhambrook
1703		Fran & Wm Spalding	Mendham
1703		Mary & Cha Buddry	Aldeburgh
1703		Han & Rob Brampton	Gorleston
1705		Mgt & Geo Moss	Wrentham
1705		Mary & Jn Wadson	Cavendish
1707		Sara & Jonathon Blois	Thurston
1707		Marth & Jn Jonson	Mildenhall
1708		Elz & Geo Wills	Blyford
1708		Mary & Tho Beast	Woolpit
1708		Gra & Hen Mason	Mildenhall
1708		Elz & Solomon Peartree	Nayland
1709		Mary & Isac Bun	Layham
1710		Mary & Simon Thorndike	Bealings Lit
1711		Mary & Jn West	Ipswich S Ste
1711		Mar & Ben King	Bradwell
1712		Sara & Wm Williams	Woodbridge
1713		Sus & Edm Mills	Stowmarket
1713		Elz & Jas Haward	Aldeburgh
1713		Mary & Jn Walters	Tuddenham
1713		Mary & Jn Lancaster	Woodbridge
1714		Elz & Anth Willet	Santon Downham
1714		Sara & Jn Wilson	Bury S Edms S Mary
1714		Abig & Ric Spawl	Melton
1714		An & Ric Bernard	Stowmarket

1714	TOMSON cont	Jane & Tho Ealcock	Walsham le Willows
1714		Sara & Jn Porter	Stratford S Mary
1714		Sara & Jn Porter	do
1715		Mary & Rob Money	Blyford
1715		Mary & Rob Money	Ipswich M L
1716		Elz & Philip Jonson	Mildenhall
1716		Sara & Abr King	Sudbury S Greg
1716		Mgt & Anth Borrowed	Saxmundham
1716		An & Fra Sammon	Mildenhall
1716		Sar & Ste Steward	Barton Gt
1716		Marth & Wm Ellis	Ipswich S Mgt
1716		Mary & Wm Parr	Stowmarket
1716		An & Wm Parman	Dalham
1717		Mary & Tho Frogget	Ipswich S Nic
1717		Alce & Wm Right	Stowmarket
1717		Sus & Tho Calfe	Bury S Edms S Mary
1717		Alce & Jn Crowfoot	Ipswich M L
1718		A & T Wallis	Bradwell
1719		Elz & Edw Plummer	Bury S Edms S Mary
1719		Han & Tho Postle	Beccles
1720		Cath & Ric Gosling	Hadleigh
1720		Mary & Jos Hanslin	Thetford S Mary
1720		Mary & Fran Bartholomew	Ipswich S Nic
1721		Mary & Sam Enifer	Stowmarket
1722		Mary & Ri Gardiner	Waldingfield Gt
1722		Sara & Ben Nobes	Gisleham
1723		Sar & Sam Subtle	Haverhill
1724		Reb & Jonathan Midson	Mildenhall
1724		Marth & Jn Pain	Sudbury S Greg
1725		An & Jn Spencer	Newmarket
1721	TONGATE	Mary & Jn Clark	Coney Weston
1715	TONGUET	Su & Ric Camp	Baylham
1708	TOOD	Elz & Rob Lee	Wangford cum Henham
1704	TOOK	Mary & Jere Howard	Wilby
1704		Mary & Jeremy Howard	Archd M L
1708		Elz & Ben Pain	Worlingworth
1708		Mary & Jas Watling	Syleham
1711		Sar & Ezra Dut	Wilby
1703	TOOKLY	Mary & Tim Dickerson	Ipswich S M le Towr
1705	TOOLY	Reb & Josh Barkeham	Bury S Edms S Jas
1715		Easther & Jn Cussings	Bury S Edms S Jas
1719		Mary & Edm Frost	Rushbrook
1719		Jane & Chas Woodcock	Bury S Edms S Mary
1706	TOOLWARD	Mary & Jn Gooding	Bury S Edms S Jas
1706	TOPER	Elz & J Valentin	Iken
1716	TOPLIF	An & Hen Brown	Bury S Edms S Jas
1701	TOPPING	Mary & Wm Bets	Stanton All Souls
1706	TORBALL	Mary & Jn Sutton	Ipswich S Clem
1721		Elz & Jos Garwood	Quakers
1709	TORBOLT	Fran & Tho Porter	Ipswich S Mgt
1713	TOSTACK	Mgt & Ric How	Thetford S Mary
1722		Mary & Will Green	Livermere Gt
1702	TOTMAN	Elz & Geo Heagon	Bury S Edms S Mary

1705	TOTMAN cont	Elz & Jn Harrold	Melford Long
1710		Elz & Rob Smith	Melford Long
1712		Mgy & Tho Golding	Sudbury S Pet
1717		An & Tho Large	Bury S Edms S Mary
1717		Elz & Tho Frost	Lavenham
1725		Fran & Ste Dow	Melford Long
1725	TOUGHT	Su & Ste Hubbard	Ipswich S Nic
1723	TOUGHTS	Mgt & Hen Hermitage	Newmarket
1713	TOVEY	An & Ishmael Lincoln	Aldeburgh
1701	TOVEL	Temperance & Jn Scarlet	Layham
1704		Elz & Jn Youel	Pakefield
1711		Su & Edw Hawkins	Ipswich S Mgt
1714		Elz & Jas Cracknel	Framlingham
1719		Mary & Will Fisk	Cratfield
1717	TOWEL	Mary & Sam Newson	Huntingfield
1722		Lid & Phil George	Debenham
1725	TOWERS	An & Jas Blackwin	Newmarket
1701	TOWLER	An & W Mathis	Bury S Edms S Jas
1710		An & Edw Dolton	do
1721		Mary & Edm Turrington	Lakenheath
1722		Elz & Rob Witebread	Mildenhall
1722		Elz & Sam Last	Stoke Ash
1725		Tomsin & Hen Howlet	Palgrave
1714	TOWLERDY	Mary & Math Midson	Mildenhall
1713	TOWN	An & Tho Parsons	Saxham Lit
1715		Rach & Jas Winwood	Tostock
1716		Sara & Ric Downs	Saxham Lit
1717		Marth & Tho Green	Pakenham
1704	TOWNROW	Elz & Will Makgall	Blyford
1705		Sus & Rob Smith	Chediston
1719		Mary & Ric Aldis	Ellough
1708	TOWNS	Fran & Clement Stow	Polstead
1709		An & Rob Rand	Stoke by Neyland
1714		Sus & Martin	Stoke by Neyland
1718		An & Jn Easty	Hadleigh
1722		Avice & Pet Towns	Polstead
1706	TOWNSEND	Su & Rob Harreson	Hadleigh
1712		Ruth & Edw Crisp	Beccles
1716		Sar & Jn Evans	Kedington
1724		Mgt & Sam Dresser	Clay/don
1724		Elz & Jn Woolner	Dunwich
1725		Su & Hen Warner	Thetford S Mary
1701	TOWNSHAND	Fran & J Euchard	Redgrave
1706	TOWNSON	Mary & Rob Baas	Somerleyton
1716		An & Jn Mounsier	Somerleyton
1706	TOWTWOOD	Gra & Tho Hawker	Westerfield
1701	TRACE	Cath & Tho Roges	Barningham
1705		Lettice & Will Hinsby	Euston
1711		Han & Jn Head	Bury S Edms S Mary
1710	TRADESCAND	Mary & Ben Elsden	Sudbourn
1715	TRANHAM	Elz & Jn Chisnal	Ipswich S Mary Elms
1722	TRAPLAND	Elz & Jn Alldred	Ipswich S Ste
1722		Elz & Jn Aldred	Ipswich M L

1715	TRAPLING	Mary & Tho Blackden	Melton
1709	TRAPNALL	Sar & Will Lambly	Ipswich S Clem
1709		Jane & Jn Nice	Ipswich S Math
1710		Mary & Rob Pearce	Stradbroke
1701	TRAPPET	Elz & Jn Twaits	Copdock
1703		Mgt & Tho Chenery	Coddenham
1703		Mgt & Tho Chinery	Archd M L
1717		Alce & Tho Underwood	Ipswich S Nic
1714	TRAVIS	Mary & Chas Woodward	Bury S Edms S Mary
1710	TREDGET	... & Jn Bass	Thurston
1713		Su & Edw Howlet	Langham
1714	TREEP	Mary & Sam Hensy	Kessingland
1707	TRICKER	An & Jn Lock	Stowmarket
1708		Su & Isaac Paxman	Felsham
1709		Jane & Jn Tricker	Stowmarket
1713		Alce & Wm Randal	Ipswich S M le Towr
1713		Alce & Wm Randal	Ipswich S M le Towr
1713		Elz & Edm Chenery	Finborough Gt
1718		An & Wm Baker	Rattlesden
1722		Mary & Jn Tansly	Stowmarket
1723		An & Tho Pilborough	Bardwell
1725		Elz & Tho Pearl	Trimley S Mary
1725		Mgt & Tho Childs	Stowmarket
1713	TRIG	An & Philip Periman	Stratford S Mary
1713		An & Phil Perriman	do
1712	TRIGGET	Mary & Jn Last	Moulton
1704	TRIMBLE	Elz & Will Chapman	Aldeburgh
1701	TRIP	Elz & Jn More	Lowestoft
1701		Edna & Jn Anderson	Lowestoft
1702		Cath & Jn Alexander	Weston
1707		Mary & Tho Nights	Ipswich S Clem
1708		Mary & Jn Eade	Sternfield
1708		An & Ric Gardner	Lowestoft
1709		Mary & Jn Harbold	Ipswich S Pet
1709		Mary & Ric Vout	Wenhaston
1712		Sar & Hen Chaplin	Aldeburgh
1713		Elz & J Lulpluck	Ipswich S Mgt
1715		Han & Jn Cannup	Ipswich M L
1715		Han & Jn Cannup	Beccles
1716		Elz & Jn Bullerd	Somerleyton
1716		Mary & Phil Prime	Wenhaston
1721		Elz & Jn Reeve	Friston
1722		Elz & Hen Horn	Blundeston
1724		Mary & Rob Beddingfield	Withersdale
1715	TRIVET	An & Jn Bridges	Ipswich M L
1714	TRO...	Mary & Geo Osburn	Lakenheath
1722	TROT	An & Elz Hannight	Blundeston
1705	TROWTON	Elz & Edw Coppin	Exning
1707	TRUDGET	Sus & Jn Stewart	Ipswich S Nic
1704	TRUE	Marth & Mich Smith	Glemsford
1714		Reb & Tho Maxel	Kettleburgh
1722		Sus & Jas Ratly	Kersey
1722		Elz & Jos Lewis	Polstead

1701	TRUELOVE	An & Jn Jervise	Brantham
1712		Sus & Tho Richman	Holton
1720		Mary & Abr Vincent	Ipswich M L
1720		Mary & Abim Vincent	Ipswich S Math
1704	TRUGGET	Elz & Jonathan Balls	Pakenham
1723	TRUMPETER	Elz & Simper Stebbing	Leiston
1723		Sara & Jn Richbel	Glemham Gt
1716	TRUNDLE	An & Jn Hinson	Mildenhall
1707	TRUSLY	Sar & Jn Mathews	Archd M L
1707		Sar & Wm Cor	East Bergholt
1705	TRUSS	Mary & Rob Smith	Falkenham
1711		Mary & Tho Helder	Onehouse
1711		Elz & Edm Warren	Groton
1711		Elz & Edm Warren	do
1722		Elz & Hen Woods	Westerfield
1722	TRUSSEL	Sar & Hen Sparrow	Ipswich S Ste
1722		Sara & Hen Sparrow	Ipswich M L
1711	TRUSSON	Marrine & Edw Bruff	Benhall
1721		Elz & Nic Butters	Hollesley
1721		Mary & Edw Edwards	Woodbridge
1722		Mary & Tho Simson	Hacheston
1725		Elz & Will Nanton	Aldeburgh
1722	TRUSTON	Mary & Tho Simpson	Ipswich M L
1709	TRUSTOR	Elz & Wm Vincent	Ipswich S M le Towr
1722	TUBAL	Mgt & Wm Cooper	Pakefield
1708	TUBBY	Elz & Sam Mitchel	Beccles
1712		Elz & Edw Bunnel	Martlesham
1713		Mary & Jos Mills	Aldringham cum Thorpe
1714		Gra & J Baily	S Elmham All Saints
1717		Mary & Dan Man	Knodishall
1717		Mgt & Dan Man	Ipswich M L
1719		Su & Jn Leister	Blyford
1721		Sus & Jn Barker	Beccles
1721		Elz & Tho Hacon	Ipswich M L
1721		Elz & Tho Hacon	S Elmham S Mgt
1723		Elz & Will Peppen	Thornham Gt
1710	TUCK	Elz & Wm Barber	Ashby
1711		Mary & Cris Welton	Chediston
1714		Mary & Tho Hovel	Weston
1717		Elz & Fran Brewster	Beccles
1717		Mgt & Jn Rope	Beccles
1717		Mgt & Jn Rope	Ipswich M L
1717		Mgt & Jn Rope	do
1707	TUFFLE	Mgt & Tho Walker	Bradfield Combust
1708	TUFFS	Han & Jas Debenham	Oakley
1708		Hester & Hen Dawson	Bury S Edms S Mary
1709		Hester & Hen Dawson	do
1710	TUNBRIDGE	An & Sam Scarfe	Brent Eleigh
1717	TUNGEL	M & Hy Wakefield	Burgh Castle
1723	TUNGET	Elz & Jn Prat	Hartest
1704	TUNK	Mary & Tho Rouse	Blythburgh
1721	TUNKS	Elz & Jos Mills	Yoxford
1721		Elz & Jos Mills	Ipswich M L
1703	TUNMER	Mgt & Jn Cockeril	Wyverstone

1704	TUNMER cont	Elz & Dan Dickerson	Palgrave
1708		Cath & Edm Day	Walton
1714		Elz & Sam Die	Thornham Gt
1721		An & Jn Fuller	Farnham
1722		Elz & Will King	Ringshall
1723		Han & Sam Abbot	Washbrook
1723		Han & Sam Abbot	Sproughton
1723		Mary & Jn Burgess	Ipswich S Ste
1710	TUNNEL	An & Will Palsey	Elveden
1720		Elz & Rob Adams	Lakenheath
1707	TUNSTAL	Elz & Jeremy Richardson	Ipswich S Mary Elms
1702	TUNSTED	Elz & Ric Goldspink	Cratfield
1723	TUOR	Xtiana & Walt Pain	Ickworth
1725	TURCORK	Mary & Rob Shreen	Pakefield
1716	TURFELL	Elz & Rob Bird	Bury S Edms S Jas
1725	TURKETINE	Sara & Edw Bell	Acton
1722	TURMAR	Mary & Lot Hunt	Huntingfield
1701	TURNER	Mary & Jacob Hudson	Archd M L
1701		Mary & Jas Hail	Ipswich S Clem
1701		Elz & Rob Soar	Ipswich S Clem
1701		Sara & Rob Watson	Weybread
1701		Sus & Jn Last	Ringshall
1702		Mgt & Jas Primrose	Beccles
1702		Cath & Jn Fellow	Middleton
1702		Sus & Ste Glanfield	Ipswich S Pet
1702		Mgt & Ric Leonard	Ousden
1703		Mary & Tho Ives	Wratting Gt
1703		Mary & Tho Cook	Stonham Aspal
1703		Cath & Jos Brown	Sibton
1703		Sar & Ben Robinson	Rede
1703		Marth & Rob Webber	Archd M L
1703		Marth & Rob Webber	Stonham Earl
1703		Elz & Hen Hagon	Bury S Edms S Mary
1703		Elz & Tho Nicols	do
1703		Mary & Martin Oridge	Lydgate
1703		Mary & Nath Prick	Exning
1704		Sara & Wm Holms	Oakley
1704		An & Will Ford	Burgate
1704		Mgt & Jn Furbank	Clare
1704		Gra & Jeremy Warford	Archd M L
1704		Gra & Jeremy Warford	Swilland
1705		Mary & Adam Boiton	Copdock
1705		An & Will Rix	Ipswich S Ste
1705		Sara & Jn Golding	Sudbury S Greg
1705		Han & Wm Doe	Onehouse
1705		An & Ric Newport	Bury S Edms S Jas
1706		Sara & Geo Markall	Onehouse
1706		Mgt & Dav Haiward	Finborough Gt
1706		Elz & Wm Gosling	Archd M L
1706		Elz & Jn Wood	Stoke by Clare
1706		Mgt & Jn Warner	Barking
1706		Alce & Edm Sheldrake	Bruisyard
1706		Alce & Tho Kendall	Rushmere S Andr
1706		Elz & Tho Lane	Bury S Edms S Mary

1707 TURNER cont	Mary & Rob Cadman	Exning
1707	Mary & Wm Boreham	Somerton
1707	Elz & Wm Barnby	Archd M L
1708	Mary & Jn Parish	Cowlinge
1708	An & Geo Bates	Monewden
1708	Cassandra & Wm Bert	Offton
1708	Abig & Edw Hamond	Swilland
1708	Sar & Will Godson	Wherstead
1708	Mary & Jas Southgate	Ipswich S Nic
1708	An & Tho Wite	Monks Eleigh
1708	Elz & Tho Ward	Pakenham
1708	Reb & Jn Day	Lydgate
1709	An & Edm Potter	Mendham
1709	Letitia & Miles Plum	Wickhambrook
1709	Mary & Sam Edwin	Ipswich S M le Tower
1709	Elz & Reginald Sherman	Wixoe
1709	Marth & Jn Relton	Cavendish
1709	Elz & Jn Brook	Hawstead
1709	Marth & Jn Cook	Wratting Gt
1710	An & Jn Polter	Barrow
1710	An & Tho Walton	Ipswich S Ste
1711	Henrietta M & Jn Right	Nowton
1711	Mary & Jn Garwood	Culford
1711	Brid & Jn Ellis	Ipswich S Mgt
1712	Sar & Wm Piggot	Mildenhall
1712	Elz & Geo Grove	East Bergholt
1712	Lid & Tho Gosling	Ipswich S Clem
1712	Mary & Tho Stocking	Bury S Edms S Mary
1712	An & Tho Right	Lydgate
1712	Fras & Wm Candler	Bury S Edms S Jas
1712	Alce & Mordecai Cranfield	Stoke by Clare
1713	Mary & Ralf Blies	Melford Long
1713	Deb & Tho Field	Ipswich S Matt
1714	Elz & Sam Mead	Wratting Gt
1714	Han & ... Downing als Coxall	Bramford
1714	An & Jn Tailor	Stowupland
1714	Mary & Will Ricraft	Washbrook
1715	Han & Jn Leggood	Debach
1715	Mary & Abr Right	Wickhambrook
1715	Han & Tho Blake	Ipswich S Matt
1715	Sus & Will Peacock	Blyford
1716	Mary & Hen Markham	Ipswich S Clem
1716	Barb & Rob Page	Stonham Lit
1716	Mary & Jn Greigoose	Bradfield Combust
1717	Tomsin & Sam Turner	Ipswich S Clem
1717	An & Jn Gosling	Theberton
1717	Mary & Jn Gibbon	Saxmundham
1717	Marth & Ric Manning	Ipswich S Mgt
1717	Elz & Tho Luff	Ashbocking
1718	Alce & Jn Mobs	Woodbridge
1718	Tomsin & Ste Plumb	Wixoe
1718	Tomsin & Ste Plumb	Stoke by Clare
1718	An & Tho Welton	Creeting All Souls

1718	TURNER cont	Dina & Will Turner	Ipswich S Clem
1718		Sus & Arnold Cooper	Ipswich M L
1718		Tabitha & Jn Last	Depden
1719		Sar & Tho Offord	Wickhambrook
1719		Mary & Jos Beaumont	Hadleigh
1719		Mary & Edw Gildersleeve	Ipswich S M le Tower
1719		Sar & Jn Trappit	Ipswich S Matt
1719		Sara & Jn Trappet	Ipswich M L
1719		An & Ric Shepard	Stowmarket
1720		An & Jn Feasy	Waldingfield Gt
1720		Mary & Wm Bains	Polstead
1720		Sar & Sam Willit	Saxham Gt
1720		Mary & Jn Rodwell	Wetheringsett
1721		Elz & Jn Chenery	Lydgate
1721		Jane & Jonas Davey	Stoke Ash
1721		Elz & Wm Wade	Stansfield
1721		Mary & Ste Bacon	Bildeston
1722		An Mary & Jn Prick	Lydgate
1722		Mary & Jn Fulcher	Boxford
1722		Mary & Jn Fulcher	do
1722		Elz & Wm Smith	Bury S Edms S Jas
1722		Mary & Phil Carey	Monks Eleigh
1722		Elz & Tho Hunt	Gislingham
1722		Mary & Jn Jonson	Dalham
1723		Sus & Wm Cook	Bury S Edms S Mary
1723		Mary & Tho Rowley	Waldingfield Gt
1723		Elz & Edm Batterham	Mildenhall
1723		Han & Tho Oldring	Leiston
1723		Mary & Wm Osborn	Barnardiston
1724		Fr & Tho Rainbird	Westhorpe
1724		Sus & Pet Piper	Wickhambrook
1724		Bridg & Josh Pooley	South Cove
1724		Elz & Jos Hamond	Elmswell
1724		Elz & Rob Glandfield	Debsach
1724		Mary & Will Youngs	Barking
1724		Rose & Edw Willingham	Bradfield Combust
1724		Mgt & Rob Death	Groton
1724		Mgt & Rob Death	do
1724		Amy & Rob Dawes	Hitcham
1724		Sar & Sam Colman	East Bergholt
1725		Sara & Wm Jolly	Bury S Edms S Mary
1725		Elz & Rog Read	Kenton
1725		Mary & Jn Rowe	Witnesham
1725		Mary & Tho Sheldrick	Ipswich S Ste
1725		Mary & Jn Walker	Bury S Edms S Jas
1725		Elz & Edw Gallant	Ipswich S Helen
1725		Fr & Rog Strutt	Westhorpe
1712	TURNET	Elz & Geo Jones	Sudbury S Greg
1708	TURPENTINE	Mary & Sam Downs	Chilton by Sudbury
1719		Jane & Isac Rice	Sudbury S Pet
1712	TURPIN	Mary & Jn Nun	Troston
1714		Marth & Ric Cully	Westhall
1725		Elz & Edm Moor	Ashfield cum Thorpe

1714	TURREL	Elz & Jn Clegg	Ipswich S Mary Elms
1717		Bridg & Wm Godfry	Bury S Edms S Jas
1717		Mary & Dan Mills	Lavenham
1722		Mary & Hen Newson	Carlton
1723		Rose & Ben Haws	Ufford
1713	TURRINGTON	Marth & Pet Shin	Lakenheath
1719	TURTLE	Elz & Fras Pissey	Finborough Gt
1724	TURTLEDOVE	Sar & Jn Argent	Walton
1709	TUTSHILL	Han & Jos Mason	Exning
1716	TUTTY	Elz & Edw Carpenter	Fornham All Sts
1716	TUTTLE	Sus & Jn Wite	Ubbeston
1721		Deb & Jn Dawkin	Benhall
1724		Elz & Jn Adamson	Fressingfield
1720	TWAILS	An & Tho Daniel	Denham S Jn Eye
1714	TWAITS	Mary & Wm Lamb	Bacton
1718	TWEED	Elz & Jn Biggs	Acton
1721		Han & Hen Skot	Bradfield S Geo
1724		Elz & Jn Habs	Risby
1712	TWEEN	An & Tho Spencer	Glemsford
1719	TWICH	Faith & Dan Edie	Shimplingthorne
1705	TWIN	Mary & Jn Mott	Bury S Edms S Mary
1708		Mary & Ste Pettit	Sudbury S Greg
1713		Mgt & Edm Plum	Hawkedon
1709	TWISS	Alce & Tho Page	Wetheringsett
1709	TWITCHET	Elz & Will Ward	Gedding
1713		Rose & Jn Kendall	Bury S Edms S Jas
1718		Bridg & Pet Ailward	Lavenham
1718		Sar & Wm North	Alpheton
1723		Mary & Tho Medow	Henley
1725		Mary & Will Torbold	Ipswich S Ste
1703	TWITE	Mary & Jn Nicols	Horringer
1723		Mary & Jn Calver	Washbrook
1711	TWOGOOD	Elz & Geo Crook	Sudbury All Sts
1723	UDBER	Mary & Jn Fenn	Stanton All Souls
1712	UFFORD	Mgt & Edw Nights	Woodbridge
1717		Ruth & Jos Burton	Ipswich S Mgt
1707	ULC	Mgt & Rob Hogger	Creeting S Pet
1709	UMFREVILE	Elz & Jn Rivett	Stutton
1701	UNDERWOOD	Elz & Tho Wix	Bury S Edms S Mary
1701		Elz & Jn D Comber	Whepsted
1702		Mary & Sam Turner	Wickhambrook
1702		Elz & Jn Cawston	Rushbrook
1702		Mary & Hensham Elliston	Stanton S Jn
1703		An & Ambr Gallant	Melford Long
1703		Fran & Abr Norman	Brockley
1703		Elz & Wm Bollock	Mildenhall
1703		Elz & Wm Bullock	do
1703		Deb & Tho Smith	Laxfield
1704		Sus & Sam Laughter	Thelnetham
1705		Rose & Wm Farrow	Bury S Edms S Jas
1707		An & Jn Harrold	Whepsted
1707		Mary & Ambr Kemp	Saxham Lit
1708		An & Hen Brunwin	Waldingfield Gt

1708	UNDERWOOD cont	Cath & Jn Haiward	Lawshall
1710		Urs & Tho Stud	Ipswich M L
1711		Urs & Tho Stud	Sibton
1712		Sus & Wm Baker	Monks Eleigh
1717		Cath & Wm Varo	Whepsted
1717		Cath & Wm Varo	do
1723		Cath & Jn Bacon	Stoke by Neyland
1725		Elz & Tho Underwood	Bury S Edms S Mary
1701	UNGLES	Mary & Jn Shaw	do
1706		Marth & Rob Turner	Cavenham
1707		Mary & Simon Shaw	do
1715		Elz & Rob Barley	Risby
1723	UNSSELL	Han & Fran Hudson	Ipswich S Matt
1707	UPCROFT	Elz & Rob Jordin	Thetford S Mary
1701	UPPEX	Elz & Edm Rossel	do
1704		An & Jn Clerk	do
1701	UPSON	Mary & Will Walton	Debenham
1701		An & Otho Lockwood	Ipswich S Nic
1704		Mary & Tho Faucet	Nacton
1704		Mary & Tho Hill	Ipswich S Mary Elms
1704		Dy & Tho Hill	Archd M L
1705		Fran & Jn King	Iken
1706		Marth & Jn Jobson	Kirton
1708		Alce & Rob Legett	Easton
1711		Elz & Sam Peacock	Ipswich S Mgt
1714		Mary & Tho Leveridge	Woolpit
1714		Elz & Jn Fuller	Martlesham
1714		Elz & Wm Colchester	Ipswich S Pet
1714		Mary & Tho Cottingham	Shotley
1715		Marth & Tho Sly	Ipswich S M le Tower
1717		Elz & Barnabas Davie	Ashfield cum Thorpe
1722		Mary & Tho Wilkinson	Martlesham
1724		Mary & Rob Grime	Orford
1725		Mary & Edm Ashby	Woolpit
1701	URREY	Mary & Tho Blowers	Aldeburgh
1704	URSTED	Rach & Fran Bunderfield	Barnabie cum Mutford
1710	USHER	Mary & Sam Pearson	Edwardstone
1723		Fran & Wm Burroughs	Haverhill
1719	USON	Sus & Jn Markal	Barton Gt
1702	UTTING	Mary & Jn Stimpson	Worlingham
1706		Elz & Ric Robson	Walberswick
1706		Mary & Will Barnes	Henstead
1710		Sar & Jn Boteright	Weston
1713		Elz & Jas Girling	Mendham
1713		M & J Burrell	Burgh Castle
1705	UTTLY	Mary & Oliver Howlet	Exning
1718	VAGER	Sar & Jn How	Hesset
1720	VALE	Mgt & Jas Olliffe	Sudbury S Greg
1718	VALENTINE	Elz & Jn Battle	Benhall
1721		An & Rob Gross	do
1725	VANDEN	Mary & Josh Rarkham	Shaddingfield
1701	VARANGEVIL	Hester & Tho Right	Archd M L
1701		Esther & Tho Right	Theberton

1713	VARDIN	Sus & Jn Skot	Palgrave
1711	VARLEY	Jane & T Boade	Bradwell
1721	VAVIER	Jane & Jn Piott	Bredfield
1720	VEAL	Mary & Jn Calver	Kelsale
1723		Elz & Jos Mills	Knodishall
1725	VECRAFT	Elz & Rob Savage	Wetheringsett
1713	VENCE	Mary & Wm Covel	Battisford
1709	VENNING	Elz & ... Haws	Lydgate
1707	VENT	Mary & Ric Spencer	Occold
1717		Elz & Sam Ford	Stoke Ash
1723	VENTRIS	An & Geo Markham	Stonham Earl
1702	VERDON	An & Ric Driver	Weybread
1707		An & Tho Reeve	Weybread
1710		Temp & Ben Laney	Wetheringsett
1713		Mary & Tho Cook	Weybread
1713	VERGIET	Win & Jas Rocket	Thrandeston
1705	VERTUE	Elz & Tho Beeston	Archd M L
1706		Mgt & Dan Livermere	do
1710		Elz & Wm Middleton	Ipswich M L
1717		Abig & Rob Adams	Sproughton
1703	VESEY	Elz & Jn Hamond	Washbrook
1707		Mart & Jer How	Gislingham
1709		Elz & Rob Farrow	Leiston
1711		A & Tho Rivers	Levington
1716		Pris & Jn Fairellis	Lowestoft
1716	VICARS	Elz & Jn Place	Ipswich S Matt
1725		Abig & Wm Middleditch	Lavenham
1702	VICE	Elz & Geo Vent	Thornham Gt
1709		Elz & Rob Creane	Sturston
1714		Jane & Jn Giles	Stowmarket
1714		Gra & Jn Hunt	Stoke Ash
1714		Elz & Jn Clerk	Occold
1719	VIXCTORINE	Albinia & Geo Smith	Palgrave
1723		Elz & Jn Underwood	Westley
1710	VILLARS	Elz & Tho Wade	Bromeswell
1701	VINCE	An & Wm Frank	Rattlesden
1703		An & Jn Goimer	Lindsey
1705		Elz & Jn Truss	Groton
1705		Elz & Jn Truss	do
1705		Gra & Tho Baker	Ipswich S Pet
1721		Elz & Tho Setchel	Groton
1721		Elz & Tho Setchel	do
1722		Mgt & Cris Senticraft	Raydon
1722		Elz & English Salmon	Nedging
1722		Mgt & Cris Senticraft	Ipswich M L
1722		Elz & Jonathon Pain	Polstead
1723		Han & Jonathon Cook	Washbrook
1701	VINCENT	Sus & Jn King	Culford
1702		Elz & Jn Catchpoll	Thornham Gt
1702		Elz & Jos Youngs	Eye
1702		Abig & Wm Brook	Stanton All Souls
1702		Mary & Nic Parker	Burgate
1703		Mary & Rob Man	Hunston

1705	VINCENT cont	Judith & Jn Deaves	Elmsett
1705		Sus & Geo Cheavely	Troston
1706		Han & Wm Mathews	Redgrave
1708		Math & Jn Cauly	Cotton
1709		Sar & Will Skarlet	Ipswich S Matt
1711		Brid & Jn Merchant	Ipswich S Ste
1711		An & Will Garnham	Wyverstone
1711		Elz & Tho Hunt	Elmsett
1712		Elz & Tho Humfry	Wortham
1712		Mary & Jn Hamblin	Thelnetham
1712		An & Jn Griggs	Assington
1714		Mary & Sam Hill	Ipswich S Clem
1714		Elz & Will Bloom	Wilby
1714		Marth & Jn Berry	Cotton
1714		Sus & Ric Hopson	Ipswich S Clem
1714		Sus & Jn Haward	Ipswich M L
1715		Elz & Jn Outlaw	Ousden
1715		Sar & Jn Roland	Elmsett
1715		An & Jonathon Withersby	Ipswich M L
1717		Sara & Jn Jesop	do
1717		Sara & Jn Barker	Monks Soham
1717		Mary & Sam Welham	Bramford
1717		Sara & Jn Yellop	Worlingworth
1718		Alce & Ben Alderton	Wetheringsett
1719		Mary & Jn Steagold	Baylham
1719		An & Phil Potter	Wetheringsett
1721		Mary & Hen Green	Rendham
1721		Elz & Jn Boswell	Redgrave
1721		Mary & Will Beart	Framlingham
1721		Elz & Rob Carver	Thrandeston
1721		Elz & Jn Braham	Ipswich S M Key
1722		Fran & Jn Kitching	Nayland
1722		... & Jn Waspe	Kettleburgh
1722		Mary & Jn Waspes	Ipswich M L
1722		An & Hen Smith	Worlingworth
1714	VINCOLL	Mary & Sam Kempster	Ipswich S M Key
1703	VINER	Sara & Jas Day	Wingfield
1715		Sara & Jn Edwards	Layham
1706	VINY	Sus & Jn Robinson	Thetford S Mary
1711	VINTNER	Mary & Jn Card	Sudbury S Pet
1712		An & Edw Strut	Sudbury All Sts
1725		Sus & Moses ...	Stoke by Neyland
1717	VIRGO	An & Wm Stebbings	Eye
1713	VIRTIR	Gra & Dan Packard	Woodbridge
1722	VIVER	Marth & Tho Kirby	Hollesley
1710	VIVION	Elz & Chas Bennet	Bury S Edms S Mary
1706	VOICE	An & Fran Hern	Thelnetham
1714	VONGOBER	Sara & Isac Drake	Ipswich S M Key
1721	VOTEN	Sara & Jn Gislingham	Ipswich S Mary Stoke
1706	WABBY	An & Fred Frost	Ingham
1718		Mary & Sam Page	Ingham
1705	WACE	Mary & Sam Coppin	Gislingham
1709		Reb & Nic Robinson	do

1709	WACE cont	Elz & Jn Clerk	Wortham
1703	WADDELOW	Sar & Sam Far	Langham
1709		Elz & Simon Reeve	Thurston
1701	WADE	An & Will Pool	Newton Old
1701		Alce & Wm Warn	Cotton
1701		Cath & Rob Witten	Dallinghoo
1701		Cath & Rob Witten	do
1701		Mary & Tho Low	Ipswich S Mgt
1702		An & Jude Hunt	Combs
1702		Jane & Wm Sadler	Stoke by Neyland
1702		Sus & Tho Lorkin	Cavendish
1703		Sus & Jn Chambers	Dallinghoo
1703		Sus & Jn Chambers	do
1705		An & Hen Boise	Hitcham
1705		An & Dan Collens	Wenhaston
1706		An & Nath Parry	Ipswich S M le Tower
1706		Dy & Jn Clerk	Earl Soham
1706		An & Hum Morseley	Sudbury S Greg
1706		Sar & Wm Male	Wratting Gt
1706		Elz & Tho Nights	Ipswich S Clem
1707		Elz & Nic Kersey	Hollesley
1708		Mary & Will Marsh	Ipswich S Matt
1708		Mary & Sam Manning	Heveningham
1709		Mary & Isac Chinery	Ipswich S Matt
1709		Mary & Tho Chapman	Wratting Gt
1709		An & Miles Carey	Bentley
1709		An & Miles Carey	Bentley
1710		An & Tho Doe	Hinderclay
1711		Mary & Tho Carey	Ipswich S Mary Stoke
1713		Mary & Ambr Harman	Stoke by Clare
1714		Elz & Wm Shelly	Onehouse
1714		Deb & Hen Stroudier	Westleton
1715		Mgt & Jn Boiden	Shimplingthorne
1716		Mary & Jn Hustler	Haverhill
1717		Elz & Rob Pulham	Wixoe
1717		Elz & Rob Pulham	Stoke by Clare
1717		Elz & Jas Norman	Culford
1718		Elz & Wm Melsom	Barton Gt
1718		Elz & Tho Carman	Ipswich S Clem
1719		Mary & Sam Row	Coddenham
1720		Mary & Wm Smith	Pakenham
1721		Marth & Tho Sore	Wyverstone
1721		Lid & Edm Pearl	Ipswich S Nic
1722		Elz & Ric Cooper	Buxhall
1722		Tab & Jos Redhouse	Wixoe
1722		Elz & Chas Beadle	Bury S Edms S Jas
1723		Marth & Jn Lock	Benhall
1723		Mary & Jn Finch	Wratting Lit
1723		Elnr & Jn Eagle	Wixoe
1723		Mary & Jn Smith	Barnardiston
1723		Mary & Jonathon Cook	Wetheringsett
1725		Elz & Pet Ledgent	Ipswich S Clem
1725		Mary & Jn Rafe	Aldham

1705	WADLEY	Jane & Jn King	Fornham All Sts
1724		Mary & Sam Back	Sudbury S Greg
1725		Marth & Dan Cristmas	Sudbury S Greg
1704	WADLING	Mary & Tho Spalding	Holton
1713	WADSON	An & Jn Wordly	Glemsford
1718		Mary & Sam Warren	Cavendish
1702	WAFFE	Alce & Simon Chesson	Elveden
1703		Mary & Geo Roof	do
1705		Cath & Ric Mitson	do
1723		Jane & Jas Halls	do
1717	WAFORD	Mary & Mich Buffet	Wissington
1708	WAGE	Reb & Rob Weber	Stonham Lit
1721		Mary & Jn Stanton	Hitcham
1708	WAGGER	Sus & Jn Coleman	Kirton
1701	WAILAND	Bridg & Jn Ashwell	Grundisburgh
1705	WAILET	Sar & Abr Rooks	Bradley Gt
1702	WAIMAN	Elz & Jn Thorndike	Archd M L
1702		Elz & Jn Thorndick	Kettleburgh
1703		Mary & Edm Smith	Woodbridge
1704		Sus & Tho Nottage	Debach
1710		Alce & Jn Prick	Kettleburgh
1713		Mary & Rob Pettit	Helmingham
1715		Lidia & Jn Ship	Dennington
1715		Lidia & Jn Ship	do
1716		Jane & Simon Witing	Boulge
1719		Brid & Jn Stannard	Kenton
1721		An & Jn Pitcher	do
1721		Mary & Jn Markham	Brandeston
1722		Elz & Barth Graistone	Bredfield
1723		Mary & Jas Ellott	Kettleburgh
1723		Mary & Fran Woolner	Campsea Ashe
1725		Elz & Jn Wilson	Easton
1710	WAINFORD	Fras & Rob Nun	Thorndon
1713	WAIRIS	Mary & Jonathon Hawes	Hoxne
1701	WAIT	Han & Hen Sterne	Kettlebaston
1701		An & Rob Clerk	Blyford
1713		Elz & Wm Davie	Cavendish
1702	WAITH	Mary & Wm Baldry	Archd M L
1702		Mgt & Will Baldry	Saxmundham
1704		Elz & Jas Seaman	Ipswich S Nic
1711		An & Pet Ingham	Ipswich M L
1723		Mgt & Tho Rackham	Kettleburgh
1716	WAITINGE	Mary & Jn Newton	Wixoe
1701	WAITS	An & Rob Clerk	Archd M L
1701		Marth & Tho Millington	do
1701		Marth & Tho Millington	Saxmundham
1705		Mary & Sam Walker	Benhall
1707		Elz & Main Allen	Aldeburgh
1709		Mgt & Ben Randal	Combs
1714		Fran & Rob Earl	Barton Gt
1714		Sus & Geo King	do
1715		Alce & Cris Mutum	Occold
1716		Sara & Martin Spencely	Bury S Edms S Mary

1711	WAKE	Elz & Dan Cunningham	Denham S Jn Eye
1712		An & Ric Baxter	Beccles
1721		Mary & Edm Harris	Walton
1723		Elz & Jn Farow	Rushmere S Andr
1701	WAKEFIELD	Gra & Jn Wakefield	Beccles
1702		Mary & Rob Raron	Ipswich S M Key
1714		An & Rob Stone	Beccles
1718		Mary & Hen Smith	Ousden
1723		Mary & Jn Witkson	Holton
1724		Ruth & Edm Talbot	Bury S Edms S Jas
1725		An & Jn Smith	do
1724	WAKELY	Sus & Tho Smith	Wickhambrook
1705	WAKELIN	Mary & Rob Archer	Archd M L
1705		Mary & Rob Archer	Ipswich S M le Tower
1708		Mary & Jn Raby	Haverhill
1709		Sus & Rob Suttle	Haverhill
1717		Judith & Lancaster Simonds	do
1721	WAKERIN	Mary & Jas Fermer	Stoke by Clare
1702	WALBY	Rose & Fr Rogers	Dallinghoo
1703		Deb & Edw Pallant	Archd M L
1709	WALDEGRAVE	Cath & Rob Hurnard	Freston
1701	WALE	Sar & Nic Wingfield	Hadleigh
1705		An & Tim Cole	Blyford
1705		An & Tim Cole	Archd M L
1714		An & Agabus Ponder	Boxford
1714		An & Agabus Ponder	do
1716		Mary & Jn Dool	Groton
1716		Mary & Jn Dool	Groton
1719		Mary & Jn Baker	Assington
1721		Mgt & Rob Jodwin	Sudbury S Pet
1702	WALEBELLY	Elz & Hen Booty	Bury S Edms S Mary
1702	WALEY	Rose & Fr Rogers	Dallinghoo
1705		Rose & Jos Cooper	do
1705		Rose & Jos Cooper	do
1711		Elz & Jn Church	Sibton
1719		Mary & Fr Right	Cratfield
1713	WALER	Sus & Simon Barker	Bardwell
1701	WALES	Fran & Rob Brightwell	Flixton S Mary
1702		Judith & Tho Garret	Archd M L
1702		Judith & Tho Garret	Laxfield
1703		Bertha M & Tho Clark	Halesworth
1709		Betty & Wm Holden	Hawstead
1710		Sara & Ben Edwards	Beccles
1710		An & Jas Hart	Whelnetham Lit
1714		Mary & Chas Jones	Thurston
1715		Mary & Jn Sawer	Walberswick
1719		Elz & Isac Witherell	Ipswich M L
1705	WALFORD	Sus & Tho Fitch	Ipswich S Ste
1705		Sus & Tho Fitch	Archd M L
1710		Sar & Sam Debenham	Freston
1710		An & Tho Smith	Ipswich S M le Tower
1711		Mary & Jon Watsham	Ipswich S M le Tower
1718		Sar & Dan Thorp	Playford

1718	WALFORD cont	Sar & Dan Thorp	Playford
1718		Mgt & Jn Barnes	Ipswich M L
1718		Mgt & Jn Barnes	Blyford
1725		Sara & Tho Barthrup	Ipswich M L
1701	WALKER	Mary & Mark Blake	Sutton
1701		Elz & Ben Simonds	Newmarket S Mary
1702		Mary & Ciriak Brownrig	Rishangles
1702		Elz & Tho Sore	Thorpe Morieux
1702		Elz & Ben Simonds	Newmarket
1702		An & Wm Palmer	Newmarket S Mary
1703		An & Wm Palmer	Newmarket
1703		Alce & Edw Day	Thetford S Mary
1703		An & Isac Major	Rushbrook
1703		Mary & Will Sprinkfield	Thetford S Mary
1704		Fran & Ezekiel Wite	Cotton
1704		Elz & Jn Salisbury	Lackford
1704		Fran & Ric Robinson	Badley
1704		Fran & Jos Partaridge	Cransford
1706		Cath & Tho Ship	Hitcham
1706		Mary & Rob Chandler	Kettleburgh
1706		Elnr & Sam Marsing	S Jas Palace MIDD
1706		Mary & Jn Clamtree	Sudbury S Greg
1707		Eln & Jn Rossell	Thetford S Mary
1707		Elz & Norton Tiler	Ipswich S Mary Stoke
1707		Sus & Wm Wiseman	Tuddenham
1707		Mary & Jn Barrell	Bury S Edms S Jas
1707		Mary & Dav Hall	Thetford S Mary
1709		Mary & Jn Lily	Rede
1710		Rach & Jn Bird	Mildenhall
1710		An & Jn Tolmache	Ipswich S Pet
1711		Judith & Alex Robertson	Ipswich S Mgt
1711		Judith & Alex Robertson	do
1711		Han & Jas Veal	Yoxford
1712		Sar & Tho Lockwood	Thorpe Morieux
1714		Mary & Tho Skot	Pakenham
1715		Sus & Jn Rous	Stradbroke
1715		Sus & Jn Rous	Ipswich M L
1715		Elz & Edw Bafford	do
1715		Jane & Jn Brown	Bury S Edms S Jas
1715		Elz & Edw Bufford	Ipswich S Ste
1716		Mgt & Chapman Woods	Mildenhall
1716		Elz & Jonathon Crick	Pakenham
1717		Sus & Ric Hamond	Coddenham
1717		Elz & Jn Frost	Rede
1717		An & Tho Brown	Ipswich M L
1718		Elz & Tho Elmer	Ipswich S Mgt
1719		Elz & Jas Woods	Sproughton
1719		Elz & Jas Woods	Ipswich M L
1719		Elz & Jn Chambers	Thetford S Mary
1719		An & Jas Pawsey	Rede
1720		Mary & Jn Dunnet	Pettistree
1721		Mary & Jn Challice	Gazeley
1721		Elz & Geo Burley	Leiston

1722	WALKER cont	Jane & Goodchild Clerk	Martlesham
1719	WALKERS	Elz & Isac Witherell	Gisleham
1705	WALL	Elz & Jn Brown	Aldeburgh
1708		An & Jn Woodgate	Brent Eleigh
1716		An & Ric Brown	Ipswich S Clem
1716		An & Ric Brown	Ipswich M L
1721		Elz & Marmaduke How	Bury S Edms S Mary
1723	WALLACHER	Gra & Edw Brown	Kedington
1724		Sar & Tho Copping	do
1705	WALLAGE	Sara & Jn Haiward	Occold
1707		Mary & Sam Lille	Hartest
1714		Elz & Will Withe	Ipswich S Ste
1715		Mary & Tho Gregory	do
1722		Elz & Rob Bonnet	Norton
1705	WALLAKER	Sar & Jas Turner	Kedington
1721	WALLBANK	Mary & Wm Sparrow	S Dunstan Stepney MID
1701	WALLER	Lidia & Jn Prick	Bury S Edms S Mary
1704		Choice & Rob Broadish	Ipswich S M le Tower
1704		Jocosa & Rob Broadish	Archd M L
1704		Choice & Rob Broadish	Ipswich S M le Tower
1705		Elz & Jn Browne	Aldringham cum Thorpe
1705		Sus & H Borret	Burgh Castle
1706		Mary & Math Rowe	Brantham
1708		Elz & Will Lisby	Finningham
1709		Mary & Hen Smith	Shaddingfield
1709		Fran & Tho Bodham	Rattlesden
1712		Mary & Chas Robins	Somersham
1713		Elz & Geo Briting	Woodbridge
1714		Elz & Will Wobbey	Stowlangtoft
1715		Marth & Edw Jonson	Melford Long
1716		An & Tho Plummer	Barningham
1717		Elz & Wm Dolby	Gorleston
1720		Sara & Jn Moldin	Shotley
1720		Elz & Geo Shelverton	Hepworth
1721		Marth & Jn Selliman	Thetford S Mary
1723		Han & Ric Jarmy	Beccles
1705	WALLY	Rose & Jos Cooper	Archd M L
1709	WALLIN	An & Ben Ixer	Ipswich S Mgt
1703	WALLIS	Virginia & Tho Brown	Ipswich S Mary Elms
1705		Cath & Walt Smith	Bury S Edms S Jas
1712		Elz & Jn Hunt	Ipswich S Nic
1714		Elz & Jn Bullard	Bury S Edms S Jas
1715		Mary & Sam Smith	Alpheton
1715		Cath & Jn Crose	Bury S Edms S Jas
1716		Mary & Jn Dare	Wratting Gt
1716		Mary & Wm Beamont	Thorpe Morieux
1722		Mary & Tho Crane	Wortham
1722		Reb & Dan Mills	Cockfield
1721	WALLISON	Diana & Tho Fulcher	Bury S Edms S Jas
1715	WALLMAN	Etheldred & Jn Malpas	Shottisham
1714	WALLOCK	Mgt & Wm Lambert	Mildenhall
1705	WALLS	Sar & Sam Branson	Brantham
1709		Mary & Jn Rolf	Lawshall

1714 WALNER	... & Cha King	Washbrook
1708 WALOM	Mary & Jacob Bristow	Pakefield
1704 WALPOOL	Amy & Ste Conidler	Gisleham
1704	An & Jn Haddenham	Aldringham cum Thorpe
1712	Judith & Hen Ray	Thrandeston
1717	Sar & Jn Weeler	Assington
1709 WALSBY	Deb & Fran Ward	Kessingland
1703 WALSHAM	Elz & Jn Linge	Bury S Edms S Mary
1701 WALSINGHAW	Deb & Jn Darkins	Dallinghoo
1701	Deb & Jn Darkins	do
1713 WALTER	Sar & Sam Aney	Ipswich S Ste
1711 WALTERS	Lettice & Tho Kerridge	Framsden
1711	Sus & Tho Edwards	Lowestoft
1715	Marth & Sam Larther	Bury S Edms S Jas
1716	An & Rob Storey	Ipswich S Pet
1717	Han & Jos Kersey	Debenham
1702 WALTON	Mary & Tho Landon	Archd M L
1702	Mary & Tho London	Ipswich S M Key
1708	Mary & Jas Prick	Barningham
1709	Mary & Ben Crapnel	Kettleburgh
1710	Su & Isaac Slith	Ipswich S Clem
1711	Esther & Jn Lumpkin	Ipswich M L
1711	Esther & Jn Lumpkin	Sibton
1714	Mary & Ric English	Barking
1715	Mary & Ralf Bowers	Wyverstone
1723	An & Ste Gilman	Gislingham
1708 WANRIGHT	Rach & Jos Bret	Woodbridge
1715	Elz & Josh Dowsin	Woodbridge
1721	Mary & Jos Bagley	Ipswich S Ste
1721	Mary & Jos Baggley	Ipswich M L
1725	Hester & Fran Rogers	Melton
1720 WANSY	An & Jn Firman	Wickhambrook
1715 WANTE	Bridg & Jas Peachy	Bury S Edms S Jas
1704 WANTLING	An & Jn Tawny	Barton Gt
1713 WANTRIGHT	Marth & J Bret	Ipswich S Mgt
1723 WAPLING	An & Jn Astin	Bury S Edms S Jas
1725	Mary & Rob How	Pakenham
1704 WAR...ARE	Mgt & Wm Last	Debach
1701 WARD	Elz & Ric Brown	Quakers
1701	Sus & Jas Briggs	Beccles
1701	Sus & Jas Briggs	Archd M L
1701	Alce (Mgt) & Tho Tod	Wilby
1702	Mary & Wm Crismas	Archd M L
1702	An & Rob Francis	Layham
1703	Mary & Jos Good	Buxhall
1703	Mary & Jonathan Alexander	Barking
1703	Han & Jn Ormes	Ipswich S M le Towr
1703	Han & Maur Moseley	Gislingham
1703	Mary & Jas Cullom	Pettaugh
1703	Han & Tho Colson	Barking
1703	Han & Jn Owers	Archd M L
1704	Mary & Jn Munds	Lowestoft
1705	An & Hen Downing	Occold

1705	WARD cont	An & Nath Chambers	Woodbridge
1705		Sus & Ric Orvis	Woolpit
1706		Sus & J Riches	Redgrave
1706		Cath & Edw Swan	Bungay Holy Trinity
1707		An & Jas Nonne	Rougham
1707		Elz & Wm Goddard	Oakley
1707		Pru & Tho Garner	Edwardstone
1707		Mary & Jn Balls	Wixoe
1707		Elz & Sam Crow	Bramford
1707		Judith & Jn Kirby	Bury S Edms S Jas
1707		Dinah & Jeremiah Hills	Wixoe
1708		M & J Chambers	Burgh Castle
1708		Mary & Tho Marjerum	Bury S Edms S Mary
1709		Elz & Tho Muttle	Cavenham
1710		Mgt & Tho Mowle	Buxhall
1711		Mgt & Rob Stud	Dennington
1712		Rach & Sam Smith	Occold
1712		Mgt & Rob Stud	Dennington
1713		Elz & Abr Cadge	Melford Long
1713		Mary & Fran Baldry	Yoxford
1713		Mary & Ric Stigal	Eye
1713		Elz & Jn Cutchey	Stanton All Souls
1714		Dor & Will Danby	Ilketshall S Mgt
1714		Dorcas & Jn Bulbrook	Hesset
1715		Lidia & Jos Wiles	Raydon
1715		Mgt & Jn Tebbet	Gedding
1716		Fr & Jas Canham	Middleton
1716		Elz & Wm Culham	Monewden
1716		Sar & Jos Deaves	Bildeston
1716		Mary & Jonathan Ratlif	Ipswich M L
1716		Mary An & Mich Gosse	Sutton
1717		Esther & Tho Eade	Ipswich M L
1717		Esther & Tho Eade	Cookley
1717		Elz & Jn Ramsdale	Lowestoft
1717		Mary & Tho Cornel	Icklingham
1717		... & Wm Ost	Newmarket
1717		Mary & Sam Carridge	Sibton
1718		Marth & Abr Sewel	Beccles
1718		Marth & Jeptha Waller	Witnesham
1718		Marth & Tho Man	Layham
1719		Milicent & Sam Huggins	Cratfield
1719		Mary & NewinAsher	Ipswich S Math
1719		Elz & Will Barker	Heveningham
1719		Sar & Jos Downing	Hadleigh
1720		Elz & Jn Hunt	Barton Gt
1721		Su & Tho Calver	Cratfield
1721		E & Jas Tuck	CarltonColvile
1721		Esther & Phil Tie	Woodbridge
1721		Elz & Jos Offley	Ipswich S Clem
1721		Sar & Wm Cook	Rougham
1721		Elz & Sim Clark	Rougham
1722		Mary & Nath True	Stonham Lit
1722		Mary & Tho Watson	Ilketshall S Mgt
1713	WARD	Rach & Ste Diaper	Ipswich S Matt

1722	WARD cont	Marth & Ric Westhorpe	Ipswich S Clem
1722		Marth & Ric Westhorpe	Ipswich M L
1722		Han & Rob Garwood	Rougham
1722		Mary & Wm Field	Yoxford
1722		Marth & Sam Frances	Haughley
1722		Marth & Jno Bridges	Holton
1722		Marth & Jn Bridges	Ipswich M L
1723		Elz & Geo Brawlerd	Barking
1723		Su & Jn Fallows	Hadleigh
1723		Sara & Tim Griggs	Higham
1723		Mary & Jas Woodcock	Hor~~t~~ringer
1723		An & Jn Howlet	Finborough Gt
1724		An & Geo Ottewel	Bury S Edms S Jas
1724		Mary & Tho Sawier	Friston
1724		Elz & Nath Tailer	Newmarket
1724		Fran & Hen Philips	Higham
1724		Mgt & W Boost	Ellough
1724		Bridg & Jn Brown	Fressingfield
1725		Mary & Gab Candler	Letheringham
1725		Mary & Tho Allen	Darsham
1725		Dinah & Jas Talbot	Brundish
1725		An & Wm Kipping	Withersdale
1703	WARDEN	Sus & Jn Harrison	Rushmere S Andr
1704		Mary & Jn Gooding	Archd M L
1704		Mary & J Gooding	Ipswich S M Key
1712		Mary & Tim Gowing	Withersdale
1712		Mary & Tim Gowing	Ipswich M L
1715		Sus & Dan Bacon	Brantham
1723		Fran & Jn Holmes	Monks Soham
1702	WARDLE	Mary & Jn Craddock	Hinderclay
1721	WARDWEL	Fran & Sam Rocket	Eye
1708	WARE	Jane & Chas Hart	Bury S Edms S Mary
1709		Mary & Jn Cranfield	Newton by Sudbury
1710		Elz & Abr Read	Waldingfield Lit
1721		Mgt & Jn Pie	Cowlinge
1723		Jane & Rob Frost	Chelsworth
1709	WARFE	Elz & Edm Banniard	Thetford S Mary
1712		An & Jn Outlaw	Thetford S Mary
1714		Elz & Ben Bridges	Thetford S Mary
1703	WARING	Elz & Sam Alling	Falkenham
1715		Mgt & Hen Colman	Mendham
1721	WARLOCK	Mary & Rob Norfield	Bury S Edms S Mary
1704	WARMAN	An & Hen Kelwick	Archd M L
1713		Cath & Martin Astin	Thetford S Mary
1716		Su & Tho Chandler	Alderton
1718	WARMOL	Fran & Wm Brown	Mendham
1724		Mary & Martin Cobbel	Ipswich S Mary Stoke
1701	WARN	Mary & Ric Adams	Bedingfield
1703		Mary & Fr Parker	Dallinghoo
1703		Mary & Fr Parker	do
1707		Marth & Jn Spindler	Debenham
1709		Elz & ... Theobalds	Ashfield cum Thorpe
1712		Cath & Jn Twaits	Hoxne

1713 WARN cont	Elz & Wm Maihew	Occold
1713	Mary & Tho Newson	Ipswich M L
1715	Elz & Dan Morley	Fressingfield
1716	An & Ben Bidbank	Mendham
1718	Ruth & Will Aggas	Mellis
1720	Elz & Wm Sparkman	Pakefield
1722	Elz & Tho Brown	Hoxne
1723	Elz & Rob Beomont	Denham S Jn Eye
1725	Mary & Will Wade	Horham
1725	Mary & Will Wade	do
1714 WARNEM	Mary & Wm Skoulding	Somerleyton
1701 WARNER	Mary & Oliver Carber	Capel S Mary
1701	Mary & Oliver Carter	Archd M L
1703	Mary & Rob How	Bentley
1703	Mary & Rob How	do
1704	Elz & Ric Lion	Hasketon
1705	Sar & Sam Curtis	Archd M L
1705	Mary & Jn Turner	Barking
1705	An & Jas Raimond	Ipswich S Clem
1706	An & Edm Hudson	Walsham le Willows
1706	Sar & Anth Pain	Kirton
1707	Elz & Jere Lane	Ipswich S Math
1707	Mgt & Ben Reimer	Wickham Mart
1708	An & Rob Butcher	Badingham
1708	An & Edw Barnes	Ipswich S Mary le Tow
1708	Marth & Tho Nuthall	Holton
1708	Dinah & Rob Maulden	Ipswich S Clem
1710	Elz & Rob Harrison	Ipswich S Pet
1710	Mary & Tho Sutton	Gazeley
1710	Barb & Jn S/purling	Wickham Mart
1711	Elz & Rob Bird	Witnesham
1711	Sar & Jn Jackson	Kirton
1712	Reb & Tho Folkard	Uggbshall
1712	Elz & Jas Miles	S Mary Mag Fish St M
1713	Han & Tho Ratlif	East Bergholt
1713	Elz & Jn Coker	Cornard Lit
1713	Cath & Geo Bird	Lawshall
1713	Elz & Jn Borders	Honington
1714	An & Rob Jarmin	Bury S Edms S Mary
1716	Antonia & Adam Fowler	Martlesham
1716	Antonia & Adam Fowler	Ipswich M L
1716	Sara & Jn Halls	Sudbury S Pet
1716	Sus & Tho Wells	Onehouse
1717	Elz & Ste Oliver	Sudbury S Greg
1718	Mary & Pet Howlet	Bardwell
1718	An & Jos Smith	Sudbury S Greg
1721	Elz & Mark Reed	Raydon
1721	Su & Edw Smith	Elveden
1722	Mary & Tho Harvy	Thetford S Mary
1722	Marth & Amb Cooper	Capel S Mary
1723	Bridg & Sam Clark	Rickinghall Superior
1723	Elz & Jn Day	Ipswich S Ste
1723	Cath & Jos Roberson	Ipswich S Math

1723	WARNER cont	Elz & Sam Smith	Rickinghall Superior
1723		Elz & Fran Lord	Hemingstone
1723		Alce & Edw Bradley	Bardwell
1725		Mgt & Wm Naunton	Debach
1725		Fr & T Hul	Bungay S Mary
1704	WARNINGFIELD	Elz & Rob Morton	Bury S Edms S Jas
1701	WARNS	Sara & Sam Burroughs	Ipswich S M Le Towr
1717		Mary & Rog Fisdick	Blundeston
1724		Fran & Jn Hutson	Beccles
1701	WARREN	Rose & Jos Mully	Nowton
1701		Abi & Jn Rosier	Stoke by Neyland
1702		Esther & Nath Davey	Acton
1703		Mgt & Jn Wibrow	Newmarket S Mary
1703		Alce & Wm Macrow	Sudbury S Pet
1704		Mary & Geo Wordly	Glemsford
1704		Mgt & Jn Wibrow	Newmarket
1705		Alce & Geo Shin	Exning
1705		Mgt & Dan Vincent	Waldingfield Gt
1705		Sar & Ste Horn	Felixstowe
1706		Sar & Wm James	Stoke by Neyland
1706		Elz & Jn Thrower	Syleham
1706		Mary & Jas Rowland	Haughley
1706		Sar & Edw Plummer	Dalham
1707		An & Rob Rogers	Ipswich S Mary Elms
1707		Elz & Tho Stud	Glemsford
1707		Elz & Geo Hazzard	Kirton
1708		Elz & Wm Prige	Bury S Edms S Jas
1708		Elz & Tho Fitch	Rede
1709		Mary & Jn Jacob	Eye
1709		Fr & Will Elden	Thetford S Mary
1710		Elz & Tho Bird	Bury S Edms S Jas
1710		An & W Redmore	Exning
1710		Esther & Abr Cranfield	Waldingfield Lit
1711		Sus & Jn Baker	Rickinghall Infer
1711		Elz & Jas Harris	Kettleburgh
1711		Elz & Jas Harris	Ipswich M L
1711		Marth & Dan Dier	Nayland
1712		Xtian & Jn Watson	Glemsford
1713		Gra & Jas Walford	Clare
1713		Marth & Jn Webber	Ipswich M L
1714		Hester & Hen Hack	Stratford S Mary
1714		Hester & Hen Hack	do
1714		Elz & Jn Wiat	Kersey
1714		Mgt & Tho Ottley	Westley
1715		Mgt & Tho Parker	Wyverstone
1715		Mary & Jos Sparrow	Thurston
1715		Sar & Jn Eldred	Rickinghall Superior
1715		Mary & Caleb Prick	Rougham
1716		Elz & Tho Grimsey	Hadleigh
1716		Elz & Sam Spilman	Lowestoft
1716		Elz & Phil Reed	Newton Old
1716		Elz & Tho Cullum	Sutton
1717		Elz & Jn Cley	Rickinghall Superior

1717	WARREN cont	Mary & Jos Raison	Stoke by Neyland
1717		Mary & Geo Smith	Waldingfield Gt
1717		Mary & Israel Radley	Bury S Edms S Jas
1718		Mgt & Hen Haiward	Occold
1718		Elz & Wm Meller	Sudbury S Pet
1718		Elz & Jn Cotten	Brantham
1720		Marth & Jn Sankey	Worlington
1720		Mary & Jas Cooper	Kersey
1720		Elz & Miles Palmer	Hadleigh
1721		Mary & Rob Lawrence	Kersey
1721		Elz & Wm Skrulton	Ipswich S Pet
1721		Elz & Wm Ely	Wickhambrook
1721		Mgt & Tho How	Brantham
1722		Sus & Jn Calton	Wattisfield
1722		Stiles & Jn Lister	Exning
1722		Han & Ric Rivet	Ipswich M L
1722		Han & Ric Rivet	Ipswich S Mgt
1722		Sus & Geo Parker	Cotton
1723		Mgt & Jas Silver	Thrandeston
1723		An & Isaac Atterton	Stonham Lit
1723		Mary & Jn Bean	Glemsford
1723		Mary & Ric Hubbert	Stanton All Souls
1723		Han & Jas Javelleau	Ampton
1724		Ruth & Tho Carter	Ixworth
1725		Mary & Jn Waiman	Ipswich S Clem
1714	WARRIER	An & Jn Wilson	Rickinghall Infer
1703	WARTERBURY	Elz & Tim Gredle	Lavenham
1704	WARTH	Elz & Jas Seaman	Archd M L
1717	WARTON	Mary & Paul Baxter	Yaxley
1723		Jane & Jn Holt	S Bot Bpsgate MIDDX
1725		Elz & Rob Welton	Sturston
1703	WARWICK	Elz & Jn Thurketle	Archd M L
1703		Elz & Jn Thurkettle	Pakefield
1705		Mary & Hen Ricroft	Hadleigh
1717	WASP	Han & Matt Gross	Baylham
1720		Alce & Pet Clark	Freston
1722		Elz & Tho Ware	Polstead
1706	WASS	Rach & Tho Dister	Lavenham
1709		Elz & Rog Reach	Aldham
1712		Marth & Jas Foskue	Waldingfield Gt
1712		Mary & Jas Cooper	Groton
1712		Mary & Jas Cooper	do
1713		Ruth & Rog Wass	Monks Eleigh
1716		Elz & Edw Bird	Newton by Sudbury
1719		Rose & Edm Goimer	Edwardstone
1721		Elz & Ste Anger	Hadleigh
1722		Sara & Jas Good	Acton
1725		Sar & Jn Watts	Groton
1725		Sar & Jn Watts	do
1713	WASSLY	Sar & Will Bumstead	Ipswich S Clem
1709	WAST	Sus & Jn Peck	Walsham le Willows
1713		Elz & Edw Beards	Milden
1713		Mary & Jos Evans	Bury S Edms S Mary

1716	WAST cont	Dy & Jas Quarry	Barton Gt
1718		Mary & Jn Bird	Eye
1702	WASTON	Mgt & Godfrey Wilson	Bardwell
1702	WATCHAM	Mary & Sam Rix	Wetheringsett
1716	WATEFIELD	Mary & Will Jissop	Coney Weston
1720	WATER	Fran & Tho Gray	Bury S Edms S Mary
1718	WATERIDGE	Han & Chas Coleman	Ipswich S Math
1718	WATERING	Han & Chas Coleman	Ipswich M L
1703	WATERMAN	Elz & Tho James	Stoke by Neyland
1706		Jane & Jas Benniworth	Milden
1701	WATERS	Elz & Sim Barton	Stoke by Neyland
1703		Mgt & Hen Youngs	Mendham
1705		Su & Rob Haiward	Wattisham
1705		Mgt & Jas Burrows	Pettaugh
1706		Mary & Jn Baker	Falkenham
1706		Mary & Jn Harvy	Pettaugh
1708		Elz & Jn Noble	Bury S Edms S Mary
1709		An & Jas Calton	Wickham Skeith
1710		Mary & Allen Freeman	Grundisburgh
1710		Elz & Jn Robertson	Kirton
1713		Xtian & Ben Kitmor	Barton Gt
1713		Elz & Jonathan Norman	Worlingworth
1714		Han & W Cutting	Martlesham
1715		Reb & Jos Totman	Wherstead
1716		Sara & Rob Wine	Somerleyton
1718		Fr & Tho Readmet	Briswell
1722		Mary & Jn Mansar	S Ann Soho MIDDX
1723		An & Jn Rud	Beccles
1724		Mary & Ph Rackham	S Elmham All Saints
1724		Mary & Tho Calver	Bedingfield
1725		D & Sam Tubby	S Elmham All Saints
1725		Mary & Wm Jerman	Eye
1717	WATERTON	Abi & Ric Petfield	Holbrook
1718		Abi & Tho Sturens	Stutton
1713	WATKINSON	Urs & Ralf Cristofer	Milden
1713		Mary & Jn Adams	Shimplingthorn
1716		Sara & Sam Diball	Acton
1717		Sus & Jn Watkenson	Glemsford
1717		Mgt & Rob Cook	Glemsford
1702	WATLING	Elz & Wm Capon	Worlingworth
1702		Mary & Jn Masterson	Cratfield
1705		Elz & Gab Candler	Letheringham
1707		Mary & Jonathan Wilkinson	Sibton
1710		Elz & Dan Gobbet	Cratfield
1713		Marg & Mich Brown	Chediston
1715		Elz & Ric Smith	Leiston
1717		Sar & Rob Peck	Ubbeston
1719		Marth & Jas Ellis	Mendham
1719		An & Edw Adams	Stradbroke
1721		Mary & Wm Banks	Sternfield
1722		Elz & Geo Ditcham	Lowestoft
1723		Elz & Tho Diston	Lowestoft
1724		E & Jos Manchfield	Bradwell
1724		Elz & Jos Munetfield	Gorleston

1725	WATLING cont	Lidia & Jn Chittock	S Elmham S Mgt
1701	WATS	Mary & Tho Hail	Aldeburgh
1704		Mary & Rob Hailet	Occold
1704		Brid & Jn Rush	Coney Weston
1705		Mary & Nich Jolly	Aldeburgh
1706		Mary & Wm July	Bury S Edms S Mary
1706		Elz & Ric Martin	Aldeburgh
1707		Mary & Jas Hart	Cornard Gt
1709		Mary & Rob Bransby	Beccles
1711		Elz & Dan Andrews	Ipswich M L
1712		Gra & Ezekiel Shemming	Aldeburgh
1713		Sara & Sam Parker	Henley
1713		Elz & Jn Fruer	Denham S Jn Eye
1720		Cath & Jn Wilson	Lowestoft
1720		Mary & Tho Davy	Beccles
1721		Mgt & Rob Lord	Aldeburgh
1723		Elz & Ric Adams	Bardwell
1724		Sus & Sam Cooper	Ipswich S Mgt
1725		A & Wm Chambers	Wortham
1725		Mary & Jos Stanford	Pakefield
1725		Mary & Edw Filips	Redgrave
1701	WATSON	Sus & Jn Bartlet	Weybread
1702		Mary & Fran Kemp	Bury S Edms S Mary
1702		Sara & Jn Chestned	Bury S Edms S Jas
1702		Jane & Geo Gleadhil	Lowestoft
1702		Rose & Jn Dow	Melford Long
1703		Reb & Jn Aiton	Beccles
1709		Mary & Jn Lukes	Onehouse
1710		Mary & Jos Barrel	Lavenham
1711		Elz & Geo Wailping	Sudbourn
1712		Marth & Sim Jacob	Bury S Edms S Jas
1712		Mary & Chas Bookenham	Bury S Edms S Jas
1712		Elz & Edw Steward	Exning
1713		Jane & Rob Juby	Metfield
1714		Elz & Chas Watts	Bury S Edms S Jas
1714		Elz & Hen Colling	Newmarket S Mary
1714		Bridg & Nath Chandler	Ipswich S M le Towr
1714		Elz & Hen Colling	Newmarket
1714		Elz & Jos Curman	Metfield
1715		Mary & Tho Davies	Bury S Edms S Jas
1715		Elz & Abr Evans	Bury S Edms S Jas
1716		Lettice & Jn Gosling	Polstead
1717		M & J Harvey	Burgh Castle
1718		Mary & Jn Norford	Ipswich S Ste
1718		Mary & Jere Nites	Boxford
1718		Mary & Jere Nites	do
1718		Mary & Tho Edy	Glemsford
1719		Alce & Tho Hibble	Bury S Edms S Jas
1719		Sara & Luke Ager	Bury S Edms S Jas
1719		Sara & Geo Warren	Nayland
1719		Sara & J Tills	Gorleston
1721		An & Rob Bets	Stradbroke
1721		An & Rob Bets	Ipswich M L

1722	WATSON cont	An & Dan Barnard	Lavenham
1725		Elz & Jos Mully	Orford
1725		Han & Sam Barber	Metfield
1725		Elz & Rob Hall	Pakefield
1725		Sara & Geo Eliet	Bury S Edms S Jas
1706	WATTON	MMgt & Dan Livermor	Ipswich S Clem
1709	WEAD	Fran & Tho Carter	Sternfield
1725		Marth & Wm Simkin	Wickhambrook
1713	WEAKLY	Elz & Ric Duffin	Ipswich M L
1716		Mary & Tho Hunt	Ramsholt
1722	WEAL	Sus & Ste Gissing	Eye
1724		Letitia & Tho Bond	Eye
1711	WEALY	Cath & Will Manright	Ipswich S Ste
1713	WEARKLEY	Elz & Ric Daffin	Pettistree
1713	WEATACRE	Elz & Pet Reeve	Bayton
1713	WEATLAND	An & Jn Finch	S Jas Dukes Place LOND
1702	WEATLY	Elz & Wm Amner	Ipswich S P
1717		Mary & Ric Rannow	Newmarket
1718		Elz & Choice Gishup	Wyverstone
1722		Joan & Jn Powl	Newmarket
1703	WEAVER	Sar & Jn Lester	Blyford
1703		Bridg & Wm Munkin	Stoke by Neyland
1707		Mary & Jn Norman	Polstead
1714		Elz & Jacob Norman	Ipswich S M le Towr
1701	WEAVERS	Mary & Wm Butcher	Bealings Lit
1707		Mary & Jehocha Lad	Debach
1710		Mary & W Palmer	Thorndon
1714		Rose & Tho Beart	Bucklesham
1701	WEB	Bridg & Geo Butcher	Dalham
1701		A & J Cole	Offton
1701		Sar & Jn Fisk	Mildenhall
1703		Fras & Jn Assiby	Bury S Edms S Jas
1704		Mary & Jeff Barker	Hawstead
1705		Elz & Geo Auburn	Horringer
1706		An & Nath Witeing	Haverhill
1706		Mary & Rob Start	Stoke by Clare
1706		Elz & Jonathan Hun	Assington
1706		Sara & Jeremiah Cocket	Sudbury S Greg
1706		Han & Geo Nun	Wickhambrook
1706		Marth & Tho Bloss	Kirton
1708		Han & Nathan Fletcher	Shottisham
1709		Reb & Jn Egerton	Bradley Gt
1709		Sar & Tho Debenham	Market Weston
1709		Alce & Cris Web	Bradley Gt
1710		Elz & Tho Tilbrook	Bradley Gt
1710		Damaris & Wm Steward	Assington
1711		Elz & Fran Shiming	Dennington
1711		Elz & Fran Shimming	do
1711		Elz & J Wilkinson	Ipswich S Mgt
1711		Han & Wm Fisk	Dennington
1711		Han & Wm Fisk	do
1712		Elz & J Branson	Ipswich S Mgt
1712		Mgt & Ric Marlton	Layham

1712 WEB cont	Fran & Wm Jaggard	Thurlow Lit
1712	Han & Will Fisk	Thetford S Mary
1713	An & Jn Cotton	Brantham
1713	Rach & Wm Holden	Flowton
1714	Alce & Sim Osterfield	Boxted
1715	Cath & J Barrel	Whepstead
1715	An & Lut Grice	Dennington
1715	An & Rob Start	Stoke by Clare
1715	Bridg & Jos Trotman	Sudbury S Pet
1715	Elz & Dav Smith	Stansfield
1715	An & Luther Grice	Dennington
1716	Mary & Julian Dizon	Moulton
1716	Fran & Rob Hunt	Ipswich S Pet
1716	Mgt & Tho Cook	Wickhambrook
1716	Elz & Jn Clover	Bury S Edms S Jas
1716	Fra & Jn Candler	Bradfield Combust
1716	Mary & Ric Medcalf	Wickhambrook
1717	An & Jn Welham	Aldham
1717	Mgt & Pet Tilbrook	Lydgate
1718	Mary & Rob Cleark	Ipswich M L
1718	Cath & Sam Pearson	Wickhambrook
1718	An & Jn Ashbee	Hawkedon
1718	An & Jos Abbot	Depden
1718	Mgt & Wm Bell	Moulton
1719	Fra & Ric Beeton	Stradishall
1719	An & Tho Deeks	Wickhambrook
1720	Elz & Will Sherrington	Leiston
1721	Fran & Tho Butcher	Nayland
1721	An & Ric Bird	Witnesham
1721	Elz & Adam Goodall	Kedington
1722	Ester & Gab Stead	Bruisyard
1722	Marth & Rog Sarjeant	Stradishall
1722	Mgt & Jn Potter	Grundisburgh
1722	Sus & Sam Chote	Thurlow Gt
1722	Elz & Tho Everit	Mildenhall
1722	Mary & Tho Paddison	Hawstead
1722	An & Jonas Hasler	Thurlow Lit
1722	Elz & Tho Goodchild	Tuddenham
1722	Elz & Wm Giles	Mildenhall
1723	Cath & Wm Pennuck	East Bergholt
1723	Mary & Fran Wilson	Kedington
1723	Elz & Oliver Sparrow	Depden
1724	An & Sam Web	Wratting Lit
1724	Mary & ... Bently	Thurlow Lit
1725	An & Geo Smith	Stansfield
1725	Marth & W Hockly	Bury S Edms S Jas
1725	Jane & Ric Elsden	Saxham Gt
1725	Mary & Tho Bernard	Coddenham
1704 WEBBER	Mary & Rob Bets	Sibton
1706	Elz & Tho Clowton	Wetheringsett
1709	Mgt & Rob Cudbert	Layham
1718	Sara & Jn Lanson	S Jas Dukes Place LON
1720	Mary & Dan Pooly	Aldeburgh

1725	WEBBER cont	Mary & Jn Cole	Offton
1706	WEBSTER	An & Wm Headley	Newmarket S Mary
1706		An & Wm Headley	Newmarket
1706		Mary & Jn Dixing	Eye
1707		An & Chas King	do
1707		Elz & Tho Martin	Coddenham
1720		An & Wm Oliver	Ickworth
1721		Sar & Tho Adams	Athelington
1721		Sar & Tho Adams	do
1721		Jane & Jn Cowling	Frostenden
1725		Elz & Dan Mot	Freston
1725		Mary & Dan Mais	Beccles
1712	WEDLOCK	Sar & Will Hopwood	Ipswich S Ste
1709	WEEB	Elz & Jas Sargent	Barrow
1705	WEEDING	Elz & Wm Aston	Polstead
1711		Bridg & Jas Right	Polstead
1721		An & Rob Prike	Polstead
1701	WEELER	Mary & Ric Scrutton	Stowupland
1701		Marth & Ric Spink	Archd M L
1707		Elz & Ric Burwell	Ipswich S Clem
1708		Sara & Simon Prick	Exning
1711		An & Edw Nicols	Cockfield
1713		Elz & Wm Rounce	Blundeston
1720		Elz & Will May	Ipswich S Clem
1724		Sar & Jn Spooner	Assington
1725		Mary & Jn Holland	Wingfield
1725		An & Wm Cook	Hartest
1720	WEESE	Sara & Edw Collins	Shotley
1711	WEETS	Elz & Dan Andrese	Beccles
1723	WEIMOCK	Eln & Tho Pollard	Gislingham
1711	WELD	Marth & Jn Tuffal	Stanningfield
1714		Mildred & Tho Robinson	Onehouse
1708	WELDEN	Fran & Jos Hond	Ipswich S Mgt
1701	WELHAM	Tomsin & Isac Pixton	Ipswich S Mgt
1702		Mary & Isac Beecham	Bury S Edms S Mary
1702		Mary & Jn Warn	Combs
1702		An & Geo Wood	Barking
1703		Elz & Dan Mullener	Rickinghall Superior
1704		Han & Phil Lambert	Buxhall
1705		Elz & Ric Coop~~w~~er	Ashbocking
1705		Mgt & Tho Baily	Briswell
1705		Elz & Jn Gorbold	Hitcham
1706		Mgt & Jas Claisby	Holbrook
1707		Mary & Tho Cross	Icklingham
1707		Mary & Tho Vesey	Hadleigh
1707		Sus & Rob Rowe	Thorpe Morieux
1710		Abig & Fran Sammond	West Stow
1710		Elz & Sam Anise	Bentley
1710		Elz & Sam Anise	do
1711		Mary & Jn Fell	Ipswich S M le Tower
1712		Sara & Jasper Trollop	Bury S Edms S Jas
1712		Elz & Phil Bigs	Hadleigh
1713		Han & Will Rivers	Harkstead

1714	WELHAM cont	Sar & Wm Milles	Stowmarket
1714		Mary & Geo How	Bury S Edms S Mary
1714		Keziah & Tho Garret	Shelley
1715		Sus & Tho Pocl	Rattlesden
1715		Elz & Phil Baleham	Barking
1716		Elz & Jn Walton	Baylham
1716		Sus & Ambr Howard	Stoke by Neyland
1717		Mary & Wm May	Bury S Edms S Mary
1717		Elz & Dan Lock	Wickham Market
1717		Elz & Dan Lock	Ipswich M L
1717		An & Wm Mather	Rushmere S Andr
1717		Sus & Jn Cooper	Layham
1717		Elz & Wm Barber	Melford Long
1718		Elz & Wm Prick	Risby
1719		Judith & Ellis Rich	Ramsholt
1719		Sar & Tho Bug	Wattisham
1719		Elz & Mathias Hindes	Ipswich S M le Tower
1719		Sara & Hen Gaifield	Onehouse
1719		Howson & Fran Billings	Ipswich M L
1719		Howson & Fran Billings	Ipswich S Matt
1720		Elz & Geo Elsegood	Bury S Edms S Jas
1720		Math & Louis List	Ufford
1721		Mary & Jn Becket	Ipswich M L
1721		Mary & Jn Becket	Woodbridge
1722		Mary & Jere Burch	Ipswich S Ste
1722		Mary & Jeremiah Burch	Ipswich M L
1723		Elz & Abr Thurston	Higham
1723		Elz & Dan Blumfield	Bildeston
1723		Tomsin & Adam Fowler	Rushmere S Andr
1725		Cath & Tho Stolery	Rushmere S Andr
1725		Mary & Jn Barnard	Harkstead
1725		Mary & Jn Bannierd	Woolpit
1723	WELLER	Sar & Ric Burleigh	Ipswich S Ste
1703	WELLS	Mary & Tho Vincent	Cotton
1703		Fras & Jn Hinnall	Combs
1703		Elz & Chas Gibbs	Thrandeston
1704		Sara & Hen Gilbert	Exning
1705		Sus & Tho Wite	Cavendish
1705		Elz & Ric Weston	Bury S Edms S Mary
1705		Gra & Jn Lingwood	Lavenham
1705		Lidia & Amos Alexander	Archd M L
1707		Esther & Rog Rochester	Brantham
1707		Marth & Jos Clerk	Thorndon
1709		Elz & Jonathon Vincent	Cotton
1709		Marth & Wm Chaplin	Bury S Edms S Mary
1709		Mary & Dan Gentry	Wenham Gt
1710		Elz & Edm Evered	Barrow
1710		Elz & Cha Ingate	Barsham
1711		Elnr & Edw Beavis	Haverhill
1713		Mary & Rob Patridge	Barsham
1714		An & Jn Hunt	Bardwell
1715		Lidia & Tho Bonnet	Cockfield
1715		An & Rob Maihew	Eye

1715	WELLS cont	Mary & Bowles Kent	Stoke Ash
1715		Mary & Jn Fowler	Ipswich S Ste
1717		Rach & Wm Blomfield	Stonham Aspal
1718		Elz & Ralf Freeman	Wetheringsett
1719		Sar & Rob Meadows	Ipswich S Matt
1720		Mary & Geo Petit	Kedington
1720		Elz & Rob Minot	Exning
1720		Marth & Ben Sommerset	Sudbury S Pet
1722		Mary & Edw Morgan	Lowestoft
1722		Grisell & Israel Kinsey	Bury S Edms S Mary
1723		Isb & Edw Martin	Fornham All Sts
1723		Isb & Edw Martin	Fornham S Martin
1723		Mary & Jn Davis	Bury S Edms S Jas
1723		Sus & Jn Filby	Quakers
1723		Elz & Ste Baker	Ipswich S Ste
1724		Elz & Dan Rising	Barham
1724		Mgt & Tho Lewis	Wattisfield
1724		Reb & Jn Hudson	Framlingham
1709	WELLUMS	Sar & Jn English	Melford Long
1714	WELSH	Sar & Wm Erith	Wixoe
1716		Mary & Ben Deeping	Bury S Edms S Mary
1718		Sar & Jn Jarvis	Wixoe
1725		An & Tho Goslin	Stowmarket
1723	WELTHAM	An & Rog Howard	Ipswich S Nic
1701	WELTON	Mary & Jas Cullum	Framsden
1703		Elz & Jn Walker	Rumburgh
1710		Fran & Ric Sego	Framsden
1711		Elz & Jn Gibson	Beccles
1720		An & Tho Chapman	Bury S Edms S Mary
1720		Fr & Rob Right	Cratfield
1721		Mary & Wm Bens	Wrentham
1721		Mary & Jos Harvy	Syleham
1722		Sar & Ste Piman	Barking
1724		Sus & Rog Alderson	Mendham
1725		Mary & Sam Smith	Kettleburgh
1709	WENDEN	Mgt & Ric Serjent	Higham
1715	WENLOCK	Jane & Edw Neave	Bury S Edms S Mary
1725		Mary & Jonathon Theobald	do
1722	WENT	Mary & Tho Fulcher	Bury S Edms S Jas
1724		Sara & Jn Tillot	Waldingfield Gt
1704	WERE	Mary & Sam Gren	Ipswich S Matt
1723	WESSON	Cath & Geo Smith	Ufford
1701	WEST	An & Jn Kerridge	Beccles
1703		Reb & Chas Woolner	Oakley
1703		An & Jn Palmer	Wickham Market
1703		Elz & Jn Ashminal	Archd M L
1703		Elz & Jn Ashmenal	Pakefield
1703		Deb & Ric Bishop	Hadleigh
1706		An & Wm Love	Pakefield
1706		Elz & Geo Cading	Hasketon
1706		Fran & Cris Hubbold	Woodbridge
1708		Sara & Edm Marjoram	Pettistree
1708		Mary & Geo Bullet	Mellis

1708	WEST cont	Mary & Edw Gobbet	Ipswich S Ste
1709		Mary & Jn Deakes	Boxted
1711		Elz & Sam Panks	Sotterley
1713		Han & Tho Haiwood	East Bergholt
1713		Rose & Nic Bigsby	Ipswich M L
1713		Rose & Nich Bigsby	East Bergholt
1714		Mary & Tho Staladay	Beccles
1715		Sar & Dan Cutberd	Walton
1716		Elz & Tho Perry	Fornham All Sts
1716		Mgt & Tho Condy	Hadleigh
1716		Sar & Jn Gorbold	Kenton
1717		Mary & Jn Wistlecroft	Ipswich S Ste
1717		Elz & Tho Turner	Ipswich S Clem
1717		Mary & Jn Wisslecroft	Ipswich M L
1717		Elz & Jn Nun	Wyverstone
1718		Rose & Jn Dawdy	Bredfield
1718		Mgt & Jn Mullinder	Westhall
1718		An & Ste Howel	Ipswich M L
1718		Rose & Jn Darda	do
1718		Deb & Jacob Hedge	Nayland
1719		Elz & Noy Sly	Ipswich S Clem
1719		Sara & Tho Cracknell	Monks Soham
1721		Cath & Rob Warne	Stoke Ash
1721		Mary & Rob Cobb	Wickham Market
1722		An & Tho Rolfe	Bury S Edms S Jas
1722		Sus & Jas Wolfsnelen	Ipswich S Matt
1722		Sus & Jas Wolfenden	Ipswich M L
1723		Avis & Nic Read	Cratfield
1723		Elz & Rob Ward	Gisleham
1723		An & Edw Coe	Westley
1725		Mary & Laur Meadows	Mellis
1706	WESTAL	Elz & Rob Evans	Quakers
1721		Mary & Chas Ray	Cotton
1723		Isb & Wm Vincent	do
1723	WESTER	Mary & Jn Bakenham	Redgrave
1710	WESTERBY	Sus & Tho Turner	Bury S Edms S Mary
1712		Rose & Wm Snelling	do
1710	WESTGATE	Mary & Edw Giles	Tuddenham
1701	WESTLY	Elz & Jn Branch	Mildenhall
1706		Elz & Jn Haiward	Ubbeston
1706		Marth & W Peg	Combs
1707		Han & Clem Salsbury	Barrow
1710		Mary & Wm Black	Barnardiston
1717		Clem & Tho Tailor	Haverhill
1721		Xtina & Geo Brue	Lawshall
1721		Tamar & Abr Slater	Glemsford
1722		Reb & Tho Deeks	Thurlow Lit
1725		Abig & Wm Levit	Barnardiston
1725		Sus & Jn Boucher	Wickahmbrook
1701	WESTON	Elz & Tho Till	Whitton Thurlston
1702		Mary & Jn Smith	Hemingstone
1705		Mary & Pet Duck	Ipswich S Matt
1710		Elz & Tho Enwolds	Ipswich S Matt

1711	WESTON cont	An & Isaach Burl	Bealings Lit
1718		Han & W Rosier	Norton
1719		Mary & Jereymy Smith	Swilland
1720		Mary & Wm Lilly	Ipswich S Mgt
1722		Han & Tho Boust	Ipswich S Mgt
1724		An & Wm Moor	Ipswich S Mgt
1711	WESTRAGS	Elz & Tho Wiggs	Blundeston
1705	WESTHROP	Mary & Jn Ellington	Rendham
1709		Elz & Tho Warren	Rickinghall Infer
1711		Sus & Jn Thrower	Friston
1711		An & Tho Green	Badley
1715		Elz & Jn Westrop	Hartest
1716		Bridg & Edm Green	Badley
1717		An & Jn Ablet	Bramfield
1717		Sar & Wm Cloughton	Halesworth
1722		Mary & W Sharp	Exning
1703	WESTWOOD	Sara & Rob Ward	Beccles
1703	WETHAM	Mary & Rob Semmins	Somerleyton
1718	WETHERAL	Sus & Wm Shrimpton	Dennington
1718		Su & Tho Jonson	Semer
1722		Win & Hen Cuthbert	Bury S Edms S Mary
1716	WETHERBY	Elz & Mathias Game	Lavenham
1717		Fra & And Chambers	Preston
1713	WETHERSBY	Mary & Hen Curtis	Ipswich M L
1713		Mary & Hen Curtis	Bredfield
1710	WETMAN	Jane & Ben Eager	S Paul Cov Gdn LOND
	WH see W		
1703	WIARD	Mary & Jn Collins	Archd M L
1703		Mary & J Collins	Ipswich S Mgt
1703		Elz & Fr Richardson	Benhall
1704		An & Tho Marriot	Beccles
1704		Rach & Edw Parker	Horringer
1705		Elz & Tho Kerwich	Saxtead
1706		Elz & Jn Utting	Cransford
1706		Elz & Wm Lepingwel	Whelnetham Gt
1707		Jane & Sam Newstead	Brundish
1708		An & Tho Roberts	Chediston
1709		Mgt & Ben London	Ipswich M L
1711		An als Ridelacomb & Sam Mallet	Gisleham
1711		Deb & Leon Horner	Pettistree
1716		Lidia & Wm Bets	Ipswich M L
1716		Lidiah & Will Bets	Linstead Lit
1716		Su & Will Tovel	Wickham Mart
1717		Elz & Ben Branson	Leiston
1718		An & Jn Riches	Ipswich M L
1718		An & Jn Riches	Bruisyard
1719		Sar & Ric Abel	Aldeburgh
1719		Alce & Jn Alger	Whelnetham Gt
1721		Mary & Will Hart	Wickham Mart
1722		Mary & Sam Winter	Wickham Mart
1722		Reb & Geo Balding	Rougham
1702	WIAT	Abi & Jn Wilkin	Archd M L

1703	WIAT cont	Abi & Jn Wilkin	Rushmere S Andr
1704		Han & Jn Martin	Archd M L
1704		An & Cha Brame	Barningham
1704		Elz & Callibe Manley	Redisham
1704		Elz & Ca Manley	Archd M L
1709		Hannary & Sam Park	Sudbury S Greg
1709		Han & Sam Pack	Sudbury S Pet
1710		Elz & Isaac Orris	Ipswich S Math
1711		Fran & Jos Charlsworth	Raydon
1713		Judith & Tho Bets	Capel S Mary
1713		Han & Rob Row	Dennington
1714		Han & Rob Row	do
1716		Sara & Sam Duce	Sudbury S Pet
1716		Mary & Wm Biddington	Brantham
1717		An & Jos Clark	Ipswich M L
1720		Mary & Pet Varley	Beccles
1722		Elz & Hen Woods	South Cove
1724		Elz & Tho Godfrey	Sudbury S Greg
1706	WIER	Jn & Jn Wingfield	Beccles
1709	WIERS	Marth & Jas Creek	Thetford S Mary
1718	WI...BRED	Han & Will Antony	Lakenheath
1709	WIBROW	Jane & Geo Prick	Fornham All Saints
1712	WICHALLS	Mary & Dim Nixon	Ipswich M L
1715	WICHCOTE	An Maria & Caesar Adamson	Bury S Edms S Mary
1722	WICHE	Mary & Jn Bowle	Preston
1721	WICHINGHAM	Mary & Jonathan Buxton	Ipswich M L
1719	WICK	An & Jn Hewit	Stanton All Souls
1725		Mary & J Fulsher	Stonham Aspall
1703	WICKERTON	Mary & Ste Tunks	S Elmham S Cross
1704		Mary & Ste Tunks	Archd M L
1701	WIDBY	Elz & Jn Brightwell	Orford
1708	WIDLEY	Elz & Sam Pallant	Sibton
1720		Cath & Jn Man	Aldeburgh
1715	WIE	An & Tho Robins	Ipswich M L
1715		An & Tho Robins	Barking
1719		Mary & Rob Burwood	Barking
1702	WIFE	Alis & Fran Godbold	Beccles
1707	WIFFIN	An & Edw Plummer	Denham
1708		Phillis & Jos Langham	Ingham
1708		Mary & Jn Bifgmore	Haverhill
1709		Sar & Nich Wilson	Haverhill
1711		An & Tho Debenham	Barningham
1713		Mary & Wm Baker	Flempton cum Hengrave
1715		An & Tho Smith	Bury S Edms S Mary
1716		Sar & Hen Eagle	Briswell
1716		An & Rob Haward	Hartest
1718		Elz & Abr Ellen	Dalham
1718		Elz & Geo Balls	Dalham
1720		Elz & Chas George	Herringfleet
1720		Elz & Chas George	Ashby
1723		Mary & Jas Meers	Bradley Gt
1725		Elz & Rob Bixby	Hawstead
1711	WIG	Elz & Wm Brown	Mendham

1713 WIG cont	Elz & Jn Thicksel	Heveningham
1723	Han & Rob Jeffries	Westhall
1722 WIGGERS	Bridg & Fran Bloss	Woodbridge
1705 WIGGIN	An & Jn Seaman	Redisham
1716	Mary & Jas Woollner	Beccles
1723	Elnr & Tho Banham	Beccles
1701 WIGGS	Ruth & Jn Barliclough	Southwold
1702	An & Sam Hugman	Lowestoft
1715	Mary & Rob Lenny	Blundeston
1703 WILBY	Elz & Jn Bush	Ipswich S Math
1709	Mary & Dan Tomson	Harlestone
1711	Elz & Tho Sharp	Brome
1711	Elz & Tho Sharp	Thrandeston
1713	Elz & Dan Silet	Redgrave
1714	Elz & Jn Milles	Cransford
1716	Sara & Wm Jarmy	Weybread
1724	Mary & Rob Rudling	Eye
1702 WILD	Mary & Wm Tibenham	Beccles
1706	Mary & Sam Smith	Aldeburgh
1720	Mary & Tho Nights	Aldeburgh
1721	Mary & Rob Carver	Ipswich S Mary le Tow
1704 WILDEN	An & Wm Wilding	Whelnetham Gt
1707	Mary & Abr Brand	Lavenham
1709	An & Wm Stock	Preston
1712	Han & Tho Tipple	Stanton All Souls
1714	Mary & Edw Cross	Bradfield S Geo
1715	Xtian & Jn Leek	Alpheton
1718	Sus & Pet Aldus	Rougham
1710 WILDER	Sus & Wm Reeve	Ipswich S Mgt
1710	Judith & Rob More	Ipswich M L
1710	Elz & Jn Frost	Stowmarket
1713	Mary & Ric Brook	Claydon
1716	Judith & Rob More	Ipswich S Mgt
1717	Elz & Hen Bridges	Ipswich M L
1717	Elz & Hen Bridges	Ipswich S Math
1718	Pris & Anth Sallows	Ipswich S Nic
1722	Sara & Davies Boardman	Ipswich M L
1722	Sara & Davies Boardman	Ipswich S Mgt
1717 WILDERSPIN	Jane & Jas Dadson	Bayton
1719 WILDY	Alce & Rob Haiward	Pakefield
1702 WILDMAN	An & Jas Green	Westley
1725	Marth & Gamaliel Law	Denston
1722 WILDS	Mary & Oliver Dallen	Moulton
1703 WILES	Mary & Hen Barton	Whatfield
1706	An & Jas Haistead	Whatfield
1712	An & Rob Parker	Stowmarket
1713	Su & Jere Easty	Hadleigh
1714	Mary & Jn Hedge	Shotley
1715	Alce & Jas Cutbert	Layham
1717	Dudley & Tho Crisp	Bury S Edms S Mary
1717	Clemence & Jn Everet	Brantham
1719	Elz & Geo Bedbenk	Ipswich M L
1719	Elz & Geo Bedbenk	Ipswich S Ste

1720	WILES cont	Elz & Dav Wimper	Hadleigh
1723		Elz & Rob Kebble	East Bergholt
1723		Elz & Jn Right	Harkstead
1707	WILHAM	Mary & Tho Haiward	Stonham Lit
1709		An & Rob Eden	Stanton All Souls
1704	WILY	An & Jn Blane	Brantham
1711		Reb & Jos Good	Stowmarket
1724		Sara & Jn Sicklemore	Ipswich S Pet
1703	WILKIN	Mary & J Parker	Creeting S M
1707		Sara & Jn Perry	Bury S Edms S Jas
1709		Mgt & Rob Booty	Stanton S Jn
1709		Elz & Jn Bateman	Tostock
1723		Mary & Mich Robinson	Lakenheath
1725		An & Wm Porter	Mildenhall
1701	WILKINSON	An & Jonathan Rosier	Woolverstone
1704		An & Jas Wesson	Falkenham
1704		Deb & Rob Bret	Bildeston
1705		Hln & Hen Martin	Dennington
1705		Hln & Hen Martin	do
1706		Elz & Tho Green	Willisham
1706		Mgt & Edw Abbot	Elmsett
1706		Mary & Jn Burward	Wickham Mart
1706		An & Sam Seaman	Hadleigh
1707		Fras & Rob Evered	Bury S Edms S Jas
1709		Mgt & Edm Edwards	Sutton
1709		Mgt & Jn Stephens	Kirton
1711		Su & Jn Clark	Bildeston
1713		Elz & Jn Spink	Brandeston
1714		Jane & Jn Turner	Ipswich S Mary Elms
1716		An & W Cooper	Wenham Lit
1717		An & Rob Jewrey	Ipswich S Ste
1717		Mary & Tho Pooly	Withersdale
1717		Mary & Tho Pooley	Ipswich M L
1717		An & Rob Jewry	Ipswich M L
1718		Elz & Wm Wiard	Easton
1719		Esther & Jn Legwood	Grundisburgh
1719		Mary & Ben Heiward	Thrandeston
1719		Mary & Isaac Bug	Kirton
1720		Elz & Martin Drake	Martlesham
1720		Judith & Wm Beech	Carlton
1721		Mary & Rob Southgate	Chelsworth
1721		Alce & Wm Hough	Ipswich S Pet
1721		Mary & W Blomfield	Martlesham
1722		Mary & Jn Right	Beccles
1723		Sar & Rob Halobred	Ipswich S Mary Elms
1724		Su & Leon Hinds	Hadleigh
1724		Elz & Tho Catchpol	Hacheston
1725		Elz & Rob Pooley	Ipswich S Ste
1725		E & E Woolno	Bradwell
1716	WILLARD	Alce & Hen Ide	Ipswich M L
1722		Elz & Tho Tidman	Claydon
1705	WILLET	Mary & Tho Boidon	Bury S Edms S Mary
1705		Mary & Wm Miller	Bury S Edms S Mary

1713	WILLET cont	Alce & Edm Crask	Barton Gt
1713		Mary & Jos Leaverock	Bury S Edms S Jas
1714		Marth & Wm Adams	Wattisfield
1721		Alce & W Hunt	Bury S Edms S Jas
1721		Alce & Jas Durrant	Bury S Edms S Mary
1723		Esther & Fras Sculthorp	Bury S Edms S Jas
1724		An & Cris Herrington	do
1717	WILLIAM	Jane & Jn Turner	Barton Gt
1703	WILLIAMS	Marth & Jn Brundish	Stanton All Souls
1707		Mgt & Jn Stebbing	Cratfield
1708		Elz & Jn Bird	Freckenham
1710		Jane & Giles Moor	Withersfield
1711		Elz & Wm Copland	Ipswich M L
1711		Elz & Will Copland	Wickham Mart
1712		Elz & Tho Chennery	Harleston
1713		Mary & Dan Carmichel	Onehouse
1713		Mary & Ric Talbut	Freckenham
1715		Sara & Dan Wells	Layham
1716		Elz & Ric Bradford	Withersfield
1716		Elz & Sam Doughton	Pakefield
1717		Elz & Ste Jolly	Eye
1719		An & Jeremy Rosier	Stowmarket
1721		Marth & Wm Evat	Ipswich M L
1721		Marth & Tho Evit	Ipswich S Math
1724		Jane & Fra Shaftin	Mildenhall
1725		Elnr & Wm Summers	S Magnus MIDDX
1702	WILLIAMSON	Elz & Rob Banks	Bury S Edms S Jas
1704		Mary & Jn Turpin	Beccles
1705		Mary & Jn Gill	Thetford S Mary
1713		Elz & Rob Stoaks	Mildenhall
1714		Elz & Wm Gatward	Freckenham
1719		Han & Jn Frewer	Bury S Edms S Mary
1719		Elz & Edw Curby	Bury S Edms S Jas
1719		Sara & Wm Wite	Sudbury S Pet
1720		An & Wm Sparks	Stradishall
1725		An & Jn Gatwood	Worlington
1703	WILLINGHAM	Elz & Tho King	Horringer
1711		Mary & Pet Ives	Somerton
1715		Elz & J Jacob	Whepstead
1716		Elz & Ben Jones	Edwardstone
1717		Elz & Tho Potter	Thetford S Mary
1717		Lidia & Wm Everard	Horringer
1718		Alce & Abr Pain	Somerton
1719		Mary & Ric How	Milden
1722		Elz & Ric Fox	Bradfield Combust
1722		Bridg & Ric Leeks	Bradfield Combust
1723		Sus & Geo Partridge	Thorpe Morieux
1725		Mgt & Jn Barfoot	Whepstead
1717	WILLINGTON	Hester & Hugh Nun	Brockley
1717	WILLINGS	Sus & Jn Ladham	Wixoe
1701	WILLIS	Mary & Tho Seaton	Rushbrook
1703		Elz & Jn Prick	Bury S Edms S Mary
1704		Cath & Tho Gore	Bury S Edms S Jas

1704	WILLIS cont	Han & Geo Morgan	Higham
1705		Mgt & Wm Otley	Tuddenham
1706		Mgt & Jn Cornish	Bury S Edms S Jas
1708		Fran & Mich Firman	Bury S Edms S Mary
1709		Elz & Tho Burnet	Exning
1709		Alce & Wm Thurston	Gazeley
1710		Mary & Alex Wilson	Walton
1711		Elz & Tho Nelson	Nayland
1712		Rach & Tho Turner	Cockfield
1713		Sara & Jn Fenner	Acton
1714		Mary & Rob Bullock	Bury S Edms S Mary
1716		Mary & Wm Dean	Nayland
1720		Sara & Jn Clark	Monks Eleigh
1720		Dinah & Rob Baily	Haverhill
1721		Sar & Rob Haiward	Lawshall
1722		Mary & Jn Nun	Haverhill
1725		Elz & Jn Tilbrook	Westley
1725		Sara & Jn Biford	Acton
1710	WILLOWS	An & Tho Talworth	Wratting Gt
1712		Sara & Rob Addams	Bury S Edms S Jas
1719		An & Jn Scot	Haverhill
1720		Mary & Tho Lofts	Withersfield
1724		An & Jn Croply	Thurlow Lit
1702	WILLS	Mary & Phil Gowen	Archd M L
1702		Mary & Phil Gowing	South Elmham S Jas
1702		An & Rob Gibings	Middleton
1705		Gra & Ste Gaimer	Coddenham
1706		Sus & Jn Gooch	Beccles
1707		Mary & Jn Watling	Blyford
1713		Em & Jas Stebbing	Aldeburgh
1715		Han & Jos Self	Eye
1719		Alce & Rob Haiward	Ipswich M L
1725		An & Rob Pretty	Metfield
1708	WILMORE	Jane & Jn Wix	Kirton
1720	WILMOT	Elz & Val Morris	Thurlow Lit
1709	WILSHIRE	Mary & Will Rogers	Ipswich S Math
1716		Joan & Tho Richardson	Ipswich S Mary Elms
1707	WILSMORE	Mary & Jos Jonson	Acton
1701	WILSON	Elz & Jn Bishop	Stonham Earl
1701		An & Pet Brook	West Stow
1701		Mary & Tho Minol	Mendlesham
1703		Cath & Edw Tailer	Archd M L
1703		Cath & Edm Tailer	Bealings Gt
1704		An & Wm Annison	Lowestoft
1704		Su & Sim Woodward	Sibton
1706		Fra & Ben Brunning	Mendlesham
1706		Sus & Jas Woods	Archd M L
1707		An & Jn Man	Blyford
1709		Sar & Will Simonds	Ipswich S Clem
1711		... & ... Shepard	Thrandeston
1712		Mary & Senory Girgy	Bury S Edms S Jas
1713		Mary & Rob Peddy	Ipswich S Mgt
1713		Mary & Jn Wail	Pakefield
1709	WILSON	Elz & Fran Balderston	Nacton

1713	WILSON cont	Mary & Jn Wine	Ipswich M L
1714		Sus & Wm Robinson	Mendlesham
1716		Elz & Ste Ashfield	Bury S Edms S Jas
1716		Sar & Jn Cely	Wyverstone
1716		Elz & Jos Newton	Lowestoft
1717		Xtian & Jonathan Cook	Ipswich M L
1717		Xtian & Jonathan Cook	Whitton Thurlston
1717		An & Jas Blomefield	Gislingham
1718		Mary & Jn Wilson	Wangford cum Henham
1719		Alce & Sam Green	Blundeston
1719		An & Jn Mather	Bury S Edms S Jas
1720		A & A... Wade	Bradwell
1720		Sara & Rog Chinery	Thrandeston
1721		Marth & Rob Smith	Horham
1721		Marth & Rob Smith	Ipswich M L
1721		Marth & Rob Smith	Horham
1721		... & Jn Bull	Lowestoft
1722		Elz & Ben Scot	Hemley
1723		M & J Veal	Carlton Colvile
1723		Mary & Rob Brown	Sibton
1724		Mary & Scot Lanham	Athelington
1724		Mary & Scot Lanham	do
1724		An & Jn Ashley	Lowestoft
1725		Mgt & Rob Bruty	Stoke by Clare
1725		Su & Rob Crowland	Ipswich S Ste
1725		Gra & Jon Lord	Ashbocking
1702	WIMARK	Elz & Rob Harrison	Sudbury S Pet
1718		Sara & Pet Parmenter	Cornard Gt
1722		Elz & Jon Smith	Bury S Edms S Jas
1723		Sara & Tho Reddal	Saxham Lit
1723		An & Hum Broom	Tostock
1725		Sara & W Purr	Finborough Gt
1705	WIMOCK	Su & Math Gorball	Harlestone
1711	WIMON	A & W Haw	Bradwell
1703	WIN	Han & Jn Suggate	Archd M L
1703		Han & Jn Luggate	Ipswich S Nic
1706		Mary & Jn Agas	Stoke by Neyland
1707		Alce & Edw Everard	Chilton by Sudbury
1708		Fran & Dan Lilly	Stoke by Neyland
1715		Bridg & Jonathan Ratford	Stoke by Neyland
1717		Sar & Rob Gosling	Stoke by Neyland
1721		Cath & W Sculfer	Bury S Edms S Jas
1707	WINCH	Sar & Jacob Stow	Melford Long
1707		Elz & Jn George	Ipswich S Mary le Tow
1709		Fran & Geo Giblin	Melford Long
1718		Reb & Edm Hadley	Ixworth
1720		Elz & Rob Cooper	Wratting Gt
1706	WINCOL	Mary & Jn Leman	Stutton
1708		Isb & Jonathan Woodgate	Bury S Edms S Mary
1709		Isb & Jonathan Woodgate	do
1707	WINCOP	Cath & Jn Denton	Kelsale
1712		Mary & Tho Garnham	Sternfield
1713		An & Jno Clark	Holton

1715	WINCOP cont	Elz & Will Stannard	Westhall
1717	WINDLE	Sar & Ric Tattershall	Wratting Gt
1722		Sar & Jn Bridg	Kedington
1715	WINDSOR	Elz & Dan Fisher	Brantham
1724	WINDWOOD	Mary & Edm Hempstead	Thurston
1724		An & Tho Bolley	Thurston
1721	WINERY	Elz & Rob Bliss	Wrentham
1717	WINES	Pleasant & Nath Kendeby	Quakers
1719		Em & Jas Cooper	Occold
1703	WING	Mary & Jn Townswel	Bury S Edms S Jas
1707		Mary & Ric Peachey	Mildenhall
1708		An & Jn Fison	Mildenhall
1710		An & Isaac Wing	Mildenhall
1711		Elz & Ric Fuller	do
1712		An & Jas Clift	do
1714		Mary & Rob Rickwood	do
1715		Mgt & Edw Norman	do
1715		Mary & Wm Chapman	do
1722		Agn & Mark Last	do
1724		Sus & Hen Moss	do
1725		Elz & J Dade	Stonham Aspall
1708	WINGRAVE	Marth & Jn Beven	Mildenhall
1703	WINK	Sara & Dan Morling	Pettaugh
1710		Mary & Rob Hern	Creeting S M
1710		Mary & Ralf Dowsing	Badingham
1713		Elz & Sam Pissey	Mickfield
1716		Elz & Wm Wedlock	Creeting A S
1719		Su & J Smith	Creeting A S
1704	WINNIF	Cath & Rob Carlton	Ampton
1705		Elz & J Hill	Fakenham Gt S Pet
1712		An & Giles Rust	Troston
1720		Tomsin & Will Worlidge	Troston
1724		Amy & Ric Steel	Fornham S Martin
1713	WINSCHOP	An & Jn Clark	Holton
1703	WINSON	Mgt & Zachary Charity	Rishangles
1710	WINSTANSLEY	An & Jn Colson	Barking
1705	WINTER	An & Wm Dent	Pakenham
1715		Elz & Dan Courtnal	Grundisburgh
1718		Mgt & And Morrice	Heveningham
1718		Sar & Hen Hall	Saxmundham
1721		Mary & Ben Keer	Campsea Ashe
1721		Sus & Ric Kerridge	Cotton
1722		Hester & Fitch Orbel	Bury S Edms S Jas
1723		Mary & Fra Pinchback	Bradfield S Clare
1723		Elz & Jos Allen	Grundisburgh
1725		Han & Jos Bishop	Ellough
1711	WINWOOD	Dinah & Tho Crick	Whepstead
1712		Cath & Jn Flaner	Bury S Edms S Jas
1716		Mary & Tho Cook	Tostock
1706	WIP	Elz & Jeremiah Purde	Lowestoft
1715	WIPHAM	Mgt & Ric Burrowes	Wratting Lit
1721	WISBE	An & Rog Green	Cornard Gt
1702	WISBITCH	Sar & Jas Harvy	Thurlow Lit

1721	WISE	Sara & Elkanah Mitchel	Burstall
1700	WISEMAN	An & Jn Fisher	Redgrave
1710		Mgt & Wm May	Wickhambrook
1712		Marth & Jn Bonnet	do
1712		Sus & Tho Smith	Horringer
1713		Fran & Wm Barret	Stansfield
1714		Dorcas & Chale Pond	Freckenham
1717		Elz & Edw Neal	Mildenhall
1719		Sar & Isac Nevil	Rougham
1721		Elz & Ric More	Stansfield
1721		An & Rob Houghton	Elmswell
1722		Elz & Tho Bowers	Wickhambrook
1725		Mgt & Jos Hill	Bury S Edms S Mary
1703	WISEONE	Alce & Rob Racket	do
1704	WISKIN	Mary & Rob Simonds	Cavendish
1710		An & Tim Pond	Lydgate
1718		Elz & Mark Burton	Bradley Gt
1722		Mary & Rob Prior	Edwardstone
1723		Jane & Sam Miller	Lydgate
1704	WIST	Deb & Fran Wist	Hopton Mutford
1717	WISTCROFT	Fran & Ste Stimpson	Bramford
1702	WISTLE	Elz & Cha Mullet	Barking
1718		Sar & Will Warner	Barking
1720		Mary & Tho Brown	do
1722		An & Malachi Ashford	do
1713	WISTLECRAFT	Elz & Edm Calton	Wattisfield
1710	WISTLECROFT	Mary & Jn Godbold	Wetheringsett
1704	WISTON	Gra & Edw Brabrock	Acton
1714		Jane & Jas Elmer	Boxford
1714		Jane & Jas Elmer	do
1707	WISTOW	Mary & Will Rush	Hadleigh
1713		An & Moses Smith	Tostock
1714		Mary & Tho Peatre	Lindsey
1717		Han & Jn Death	Polstead
1723		Mary & Jn Sadler	Wissington
1708	WITAKER	Tho & Sara Palmer	Ipswich S M le Tower
1719		Sar & Jn Lulpeck	Hadleigh
1721		Sar & Sam Wellham	Ipswich S Nic
1722		Mgt & Hen Gurny	Bury S Edms S Mary
1725		Mary & Jos Parnifey	Hintlesham
1703	WITBY	Mary & Rob Armour	Shotley
1707		Mgt & Jn Baldwin	Benhall
1715		Bridg & Hen Witehead	Fornham S Martin
1724		Sus & Laur Baldry	Alderton
1706	WITCRAFTS	Dy & Ralf Wade	Stowmarket
1701	WITE	Elz & Jn Threder	Whelnetham Lit
1701		Mary & Tho Blandon	Carlton
1702		Gra & Edw Macrow	Glemsford
1702		An & Giles Clover	Hitcham
1702		Mgt & Wm Newman	Cavendish
1703		Elz & Simon Fin	Norton
1704		Reb & Rob Skipper	Occold
1704		Bridg & Fran Ridnal	Archd M L
1704		Mary & Jas Francis	Whelnetham Gt

1704 WITE cont	Jane & Jn Bird	Bury S Edms S Mary
1705	Jane & Fran Bie	Newmarket S Mary
1705	Jane & Fra Bie	Newmarket
1705	Mary & Simon Mills	Chediston
1705	An & Edw Broad	Somerleyton
1705	Mary & Everard Brood	Ipswich M L
1705	Judith & Jn Cap	Bury S Edms S Jas
1705	Elz & Hans Holton	Ipswich S M le Tower
1707	Lidia & Hen Clitter	Bury S Edms S Mary
1707	Mary & Martin Sutton	Bildeston
1708	Mary & Wm Lucas	Gorleston
1708	Elz & Jn Roberts	Eye
1708	Xtian & Tho Baker	Kelsale
1709	An & Sam Prat	Stowupland
1710	An & Titus Manning	Combs
1710	Marth & Tho Turpin	South Cove
1710	Cath & Wm Sutton	Metfield
1710	Mary & Hen Richers	Wetherden
1711	Dorcas & Israel Philips als	Death Shimplingthorne
1711	Elz & Edm Parker	Bramfield
1712	Mary & Jn Hog	Redgrave
1712	Pris & Jn Parker	Hartest
1713	Jane & Abr Smith	Cavendish
1713	Mary & Jn Thorendick	Sibton
1713	Mary & Jn Thorendick	Ipswich M L
1713	Ruth & Ste Bruce	Woolverstone
1714	Xtina & Jn Rainberd	Ipswich S M le Tower
1714	Mary & Jas Meen	Ubbeston
1714	Sus & Andr Clerk	Stoke by Neyland
1715	Fra & Jas Norman	Freckenham
1715	Jane & Tho Thurlow	Bacton
1716	Mary & Pet Brinkley	Sudbury S Greg
1716	Han & Rob Ware	Waldingfield Gt
1716	Sar & Rob Roper	Aldham
1717	Elz & Jn Saier	Redgrave
1717	Lidia & Wm Stow	Raydon
1717	Elz & Tho Wilby	Burgate
1718	Mary & Cooper Harvey	Mildenhall
1718	Sar & Jn Mallows	Stowmarket
1719	Mary & Jn Burgess	Sudbury S Greg
1719	Sus & Tho Smith	Ellough
1720	Mary & Tho Bungay	Denham S Jn Eye
1721	Mary & Geo King	Thorpe Morieux
1721	Mary & Jas Moss	Mildenhall
1721	Mary & Jas Richardson	Bury S Edms S Jas
1721	Mgt & Rob Saar	Elveden
1722	Mary & Tho Gough	Rendham
1722	An & Will Fair	Thetford S Mary
1724	An & Tho Shaw	Waldingfield Gt
1724	Jud & Jn Rissbrow	Gorleston
1724	Mary & Jn Ottaway	Mendlesham
1725	Elz & Jn Diaper	Rattlesden

1725	WITE cont	Mary & Geo Death	Brantham
1725		Mgt & Geo Hobart	Semer
1717	WITEBREAD	Jemmima & Jn Pearl	Ipswich M L
1717		Jemima & Jn Pearl	Burgh
1704	WITECAKE	Gra & Jn Cranmer	Barking
1716		Mary & Jas Fisher	Ipswich M L
1716		Mary & Jas Fisher	Ipswich S Ste
1721		Marth & Nath Ager	Barking
1721		Elz & Fra Glebe	Rickinghall Superior
1725		Su & Tho Gosmer	Barking
1722	WITEHAND	An & Tim Richeson	Thetford S Mary
1702	WITEHEAD	Ruth & Tho Jonson	Sapiston
1708		Elz & J Rush	Ipswich S M Key
1709		Elz & Fr Steed	Thetford S Mary
1710		Mary & Amb Frost	Woodbridge
1710		Elz & Jas Kemp	Mildenhall
1711		Dy & Tho Baily	Mildenhall
1712		An & Adam Macro	Mildenhall
1713		Bridg & Jn Tailer	Newmarket
1719		Elz & Ben Dier	Cockfield
1722		Su & Rob Martin	Timworth
1724		Elz & Geo Eaton	Thornham Gt
1709	WITEMAN	Sar & Rob Cockerel	Framlingham
1710		Elz & Jas Denney	Campsea Ashe
1710		Elz & Jas Denney	Ipswich M L
1716		An & Jas Smith	Yoxford
1717		An & Tho Jonson	Thetford S Mary
1706	WITER	Diana & Zacharias Moor	Acton
1701	WITEROD	Mary & Tho Frost	Rushbrook
1703		Mary & Jas Rudkin	Groton
1708		Sar & Tho Ward	Groton
1708		Sar & Tho Ward	Groton
1714		Mary & Tho Nun	Whelnetham Lit
1702	WITH	Alce & Fran Gorbold	Archd M L
1702		Mary & ... Woodward	Archd M L
1702		Mary & Jn Woodward	Sutton
1703		Elz & Tho Wade	Middleton
1703		Rose & Hen Cage	Swilland
1703		Mary & Jn Bennit	Thorndon
1706		Marth & Edw Wilson	Pettaugh
1708		Rach & Wm Hurrel	Metfield
1708		Fr & Jn Lambard	Kettleburgh
1712		Mary & Jn Jackson	Martlesham
1713		An & Hen Co~~o~~nnold	Wingfield
1713		Mgy & Sam Claiton	Worlingworth
1715		Mgt & Hen Pishy	Aspall
1716		Mary & Ric Green	Sproughton
1718		Mary & Edm Mills	Stradbroke
1718		Mary & Edm Mills	Ipswich M L
1721		An & Rog Harvy	Denham S Jn Eye
1711	WITHALL	Marth & Wm Right	Ipswich M L
1705	WITHAM	Mary & Rob Wiffen	Buxhall

1713	WITHAM cont	Mary & Jn Skiner	Cornard Gt
1716		Henretta Mary & Tho Cronshey	Bradfield S Clare
1706	WITHERBY	Mgt & Jn Hilling	Hoxne
1706		Mary & Jn Snell	Campsea Ashe
1706		Mgt & J Hillens	Sturston
1713		An & Jn Parketon	Norton
1722	WITHERD	Elz & W Peet	Ingham
1707	WITHEREL	Pris & Fran Bowry	Saxham Lit
1725		Elz & Sam Agar	Thelnetham
1703	WITHERS	Mary & Tho Rose	Wyverstone
1703		Sara & Tho Birch	Sudbury S Pet
1706		Jane & Geof Scotman	Newmarket
1706		Sar & Rob Bird	Aldeburgh
1703	WITHIT	Elz & Fran Bets	Bury S Edms S Mary
1708		Sus & Geo Talbot	Rougham
1722	WITY	Elz & Ste Phillips	Palgrave
1701	WITING	An & Jn Martin	Palgrave
1704		Elz & Wm Clark	Raydon
1705		Fran & Sam Smith	Archd M L
1705		Fran & J Southgat	Offton
1705		Elz & W Bond	Bury S Edms S Jas
1705		Elz & Rob Burman	Ipswich S Mary Stoke
1706		Rach & Wm Cooper	Wingfield
1707		An & Jn Sewel	Blyford
1709		Mary & Hen Woolman	Stoke by Neyland
1709		Rose & Rob Cole	Stanton S Jn
1710		Elz & Edw Prick	Bury S Edms S Jas
1711		Sar & Jas Hibble	Ixworth
1711		Elz & Jn Bish	Homersfield
1711		Elz & Jn Bishop	Ipswich M L
1712		Elz & Levit Hutton	Waldringfield
1716		Elz & Randal Lemmon	Waldingfield Gt
1717		Sara & Edw Brock	Ipswich M L
1717		S & E Brook	S Elmham All Saints
1719		Elz & Tho Rolf	Thetford S Mary
1720		Mary & Wm Gibling	Chilton by Sudbury
1720		A & Hen Carver	Redgrave
1720		Lidia & Josiah Baily	Wratting Gt
1723		Mary & Will Welton	Kenton
1725		Mgt & Tho Smith	Kirton
1713	WITLY	Cath & Phil Winter	Aldringham cum Thorpe
1723		Marth & Jn Nothe	Higham
1707	WITLOCK	Rose & Josh Hand	Sudbury S Pet
1725		Sus & Tim Rogers	Sudbury All Saints
1704	WITMAN	Su & Jn Page	Hopton All Saints
1710		Jemima & Chas Avis	Grundisburgh
1714		Sus & Jn Stone	Ipswich S Mary Stoke
1714		Mary & Hen Stone	Ipswich M L
1715		An & Edm Davy	Witnesham
1716		Elz & Rob Lamb	Woodbridge
1716		Rose & Phil Cutting	Playford
1716		Rose & Phil Cutting	do
1717		Jane & Rob Pettit	Wetheringsett

1719	WITMAN cont	Mary & Sim Waiman	Grundisburgh
1724		Gra & Jn Wilson	Kenton
1716	WITMORE	Mary & Tho Infield	Wissington
1716		Sara & Math King	Wissington
1717		Sus & Wm Enfield	Sudbury S Greg
1722		Elz & Jn Page	S Elmham S Mgt
1713	WITREAD	Bridg & Jn Tailer	Newmarket S Mary
1706	WITTAM	Dy & Dan Hill	Creeting S P
1711		Hester & Edm Letch	Onehouse
1724		Mary & Jn Bradbrook	Buxhall
1705	WITTER	Mgt & Wm Ambrose	Acton
1705	WITTERS	Jane & Jeff Scotman	Newmarket S Mary
1705	WITTLE	Elz & Rob Lambert	Hawstead
1709		Mary & Wm Ambrose	Melford Long
1711		Marth & Wm Right	Beccles
1712		Mary & Jas Ringe	Ipswich S Math
1712		Abi & Ric Flack	Boxted
1717		Elz & Jn Harrold	Bury S Edms S Jas
1725		Judith & Wm Dizon	Bury S Edms S Mary
1703	WITTON	Han & Isaac Bromfield	Thurlow Lit
1707		Elz & Jn Clark	Bury S Edms S Mary
1722	WITTRICK	Brid & Jn Muns	Thetford S Mary
1704	WITTRIG	Jane & Nich Rushmer	Barningham
1704	WITTRIX	Jane & Nich Rushmer	do
1716	WITWOOD	Mary & Tho Miller	Occold
1718		Mary & Jn Shinglewood	Flempton cum Hengrave
1704	WIX	Judith & And Bland	Bury S Edms S Mary
1707		Mary & Jas How	Bury S Edms S Jas
1707		Elz & Jn Wales	Harlestone
1708		Elz & Rob Holland	Thetford S Mary
1710		An & Dudley Cullum	Hawstead
1713		Mary & Geo Goddard	Bury S Edms S Jas
1713		Elz & Edw Worton	Bury S Edms S Jas
1715		Cath & Jn Parker	Elmswell
1718		Elz & Jas Jacob	Coney Weston
1707	WODLY	Marth & Tho Hailock	Barnardiston
1715		Marth & Wm Borley	Cavendish
1718		Elz & Tho Green	Boxford
1718		Elz & Tho Green	Boxford
1701	WOLBY	Sara & Nath Harvy	Ipswich S M Key
1721	WOLE	Mary & J Bristo	Wortham
1701	WOLF	Mary & Abim Cutchey	Elmswell
1702		An & Pet English	Archd M L
1723		Mary & Rob Pack	Stonham Lit
1719	WOLFRY	An & Jn Bie	Bury S Edms S Mary
1719	WOLHAM	Pru & Tho Legat	Briswell
1710	WOLLIS	Mary & Jn Terry	Bury S Edms S Jas
1702	WOLSEY	Sara & Jas Palfrey	Norton
1708		Elz & Wm Doughton	Blundeston
1711		Fra & Jonathan Bobby	Woolpit
1715		Elz & Will Stebbins	Market Weston
1721		Mary & Geo Bracket	Livermere Gt
1709	WOLTON	Marth & Ric Pallant	Hoxne

1711	WOLTON cont	An & Tho Rainer	Easton
1713		Sara & Jn Girling	Hemingstone
1720		Mgt & Tho Smith	Westley
1724	WOMACK	Liddy & Ph Tompson	Bradwell
1724		Elz & Will Fisher	Palgrave
1701	WOOD	Mary & Jn Rust	Lavenham
1703		Lidia & Hugh Right	Rushmere S Andr
1704		Mary & Reuben Tailer	Archd M L
1704		Su & Titus Midleton	Ipswich S Mgt
1705		Deb & Jos Cebel	Helmingham
1705		Mary & Tho Stiles	Willisham
1705		Sara & Geo Ixar	Grundisburgh
1706		Elz & Tho Capon	Pettistree
1706		Mary & Tho Almond	Saxmundham
1707		Fran & Wm Clark	Stansfield
1707		Elz & Wm Watmough	Gorleston
1711		Marth & Jn Jub	Walton
1711		Bridg & Wm Bois	Mendham
1712		Marth & Rob Capon	Martlesham
1713		Esther & Fran Selsby	Ipswich M L
1713		Pru & Chas Hunt	Fornham All Saints
1714		Esther & Chas Butler	Ipswich S Pet
1714		Damaris & Dan Stern	Brent Eleigh
1714		Mary & Sim Lambert	Ipswich S Mgt
1714		Sus & Jn Berwick	Exning
1715		Elz & Ric Leeder	Ashfield cum Thorpe
1716		Sar & Jn Wibro	Wratting Lit
1716		Jane & Jas Smith	Westley
1716		Elz & Sam Sallows	Hasketon
1716		Elz & Wm Basket	Shotley
1716		Elz & Wm Basket	Erwarton
1717		Mary & Edw Coppin	Stradishall
1720		Sar & Jos Garwood	Ipswich S Ste
1721		Mary & Chas Eade	Holton
1721		Fran & Tho Web	Haverhill
1723		Han & Chas Mixoe	Stradishall
1723		Abi & Wm Savil	Wixoe
1723		Reb & Jn Stannard	Lowestoft
1724		Abi & Will Bone	Nacton
1725		Elz & Rob Cage	Ramsholt
1701	WOODARD	Mary & Will Lucock	Framlingham
1702		Sus & Tho Smith	Hemingstone
1703		Elz & J Waller	Dennington
1706		Hester & Rob Serag	Melford Long
1707		Mgt & Rob Raines	Thetford S Mary
1712		Elz & Jn Waller	Dennington
1719		Elz & Ric Scarfe	Bildeston
1722		An & Tho Keble	Stowmarket
1723		Sar & Rob Mobbs	Coney Weston
1725		Elz & Tho Baker	Stanton All Souls
1708	WOODBORN	An & Jacob Kendall	Bury S Edms S Mary
1714		Elz & Ant Ford	Bury S Edms S Jas
1717		Mary & Rob Robingson	do

1704	WOODBRIDGE	Mary & Edw Howe	Exning
1716		Rose & Rob Lock	Middleton
1723		Su & Jn Bedwel	Huntingfield
1702	WOODCOCK	Alce & Rog Thursby	Finningham
1707		... & Tho Meadows	Ubbeston
1711		Esther & Rob Shetel	Wyverstone
1714		Fran & Jn Nowles	Hemley
1714		Mary & Philip Dale	Stanton S Jn
1715		Amy & Pet Blomfield	Hunston
1718		Sar & Jn Adgar	Wyverstone
1706	WOODEN	Elz & Jn Gay	Lowestoft
1712		Sara & Rob Beals	Lowestoft
1714		Mgt & Jn Andrews	Lowestoft
1704	WOODGATE	Su & Tho Nap	Wattisham
1705		Elz & Jn Deersly	Brantham
1706		Sus & Abr Golding	Melford Long
1707		Marth & Sam Lindle	Lavenham
1710		Rose & Jas Wiat	Groton
1710		Rose & Jas Wiat	Groton
1710		Mary & Ste Ames	Lavenham
1710		Elz & Sam Dacon	Lavenham
1711		Mary & Jn Salsbury	Bury S Edms S Mary
1712		Mgt & Dan Tompson	Sudbury S Pet
1716		Sara & Tho Brown	Newmarket S Mary
1716		Sar & Tho Brown	Newmarket
1721		Han & Jos Witing	Wattisham
1721		Cath & Jn Bennit	Lavenham
1721		Cath & Wm Gowers	Preston
1722		Mary & Wm Sherman	Brantham
1722		Elz & Tho Paxall	Brantham
1715	WOODY	An & Tho Benington	Ipswich M L
1716		Jane & Jonathan Chaplin	Hadleigh
1717		Gra & Tho Oastler	Sudbury All Saints
1724		Sar & Edm Ludbrook	Sibton
1723	WOODIARD	Sus & Jn Avis	Kelsale
1715	WOODROLFE	Mary & Wm Girling	Boulge
1706	WOODROW	Mary & Fra Miles	Mildenhall
1710		Diana & Tho Newbrig	Ipswich M L
1719		M & G Tailer	Bradwell
1701	WOODS	Mary & Sam Tovel	Huntingfield
1701		Sus & Ben Wimark	Semer
1701		Elz & Rob Blake	Finningham
1701		Cath & Jas Green	Bury S Edms S Jas
1701		Elz & Jn Heffer	Brandeston
1701		Elz & Tho Folger	Cotton
1701		Mary & Hen Julians	Worlingworth
1701		Elz & Jas Meen	Fressingfield
1701		Elz & Jas Mean	Archd M L
1702		Elz & Geo Asker	Ipswich S Mgt
1702		Marth & Jas Frost	Bury S Edms S Jas
1703		An & Tho Kirkiss	Hoxne
1703		Marth & Jn Finch	Cavendish
1703		Alce & Edw Bellamy	Archd M L

1703	WOODS cont	Alce & Edm Bellamy	Sibton
1703		Lidia & Hugh Wiat	Archd M L
1703		An & Jn Scorting	Archd M L
1703		Alce & Jeremy Sicklemor	Archd M L
1703		An & Jn Shortwing	Leiston
1703		Alce & Jeremiah Sicklemore	Ipswich S M le Towr
1704		Mary & Reuben Tailer	Stradbroke
1704		Lidia & Rob Ward	Holton
1704		Mary & Jos Brook	Fressingfield
1704		Mary & Ric Cook	Brightwell cum Foxhal
1704		Sus & Titus Midleton	Archd M L
1705		An & Jn Comins	Ipswich S Mary Elms
1705		An & Ben Haimark	Bury S Edms S Jas
1705		Elz & Ste Hunton	North Cove
1706		An & Hen Smith	Hadleigh
1706		Elz & Chas Buckle	Walsham le Willows
1706		Sus & W Foughst	Ipswich S Nic
1707		Rose & Hen Row	Palgrave
1707		Sar & Jm Merton	Eye
1707		Alce & Sim Haselton	Stonham Lit
1707		Sar & Rob How	Stowmarket
1707		Elz & Josh Welton	Beccles
1707		Sara & Tho Sparham	Eolton
1707		Elz & Wm Smith	Woodbridge
1708		Bridg & Ric Springet	Bures S Mary
1708		An & Jn Tuffel	Metfield
1708		Judith & Jn Walker	Wherstead
1708		Elz & Jn Aldridge	Benhall
1709		Elz & Tho Miller	Ashfield cum Thorpe
1709		An & Jn Leonard	Bromeswell
1709		Reb & Jn Moor	Gorleston
1710		Lid & Jos Stegal	Kettleburgh
1710		Mary & W Tuthil	Combs
1710		Dy & Hen Dunt	Eye
1710		Sara & Hen Lambert	Combs
1711		Elz & Jn Major	Eye
1711		Mary & Cris Freestone	Haverhill
1711		Marth & Sim Tabal	Cavendish
1711		Fran & Amb Smith	Boxted
1712		Mary & Wm Sier	Sudbury All Saints
1712		Mgt & Sam Spindlove	Horham
1712		Mgt & Sam Spindlove	do
1712		Sar & Wm Laisel	Cavendish
1712		An & Jos Keely	Sturston
1713		Mary & Rob Ellis	Eye
1713		Elz & Jn Downing	Woodbridge
1713		Marth & Wm Impy	Sudbury All Saints
1713		Ester & Fran Selsby	Bramford
1714		Han & Rob Wilkinson	Martlesham
1714		Han & Rob Wilkinson	Ipswich M L
1714		Sar & Rob Howe	Icklingham
1714		Mary & Edw Games	Cavendish
1714		Sus & Hen Martin	Combs

1715	WOODS cont	Cath & Will Cason	Haughley
1715		Elz & Jn Cannon	Blaxhall
1715		Sara & Tho Beadle	Bury S Edms S Mary
1715		Mary & Math Wite	Lowestoft
1715		Han & Jn Rose	Kenton
1716		Mgt & Ross Smith	Alderton
1716		Elz & Ric Lambert	Leiston
1717		Elz & Jn Cook	Walton
1717		Judith & Tho Pollard	Worlingworth
1717		Jane & Eli Filer	Combs
1717		Mary & Jn Holland	Herringfleet
1717		An & Jn Bullock	Bury S Edms S Mary
1717		Mgt & Miles Brown	Kettleburgh
1717		Mary & Tho Sergent	Stonham Earl
1718		Sara & Alex Rose	Stonham Aspall
1718		Mary & Wm Howel	Wattisfield
1718		Mary & Jn Howel	Ipswich S Math
1718		Sus & Tho Andrews	Fressingfield
1718		Elz & Jonathan Abot	Barking
1718		Cath & Ric Bishop	Thrandeston
1718		Fra & Jn Revel	Hawkedon
1718		An & Tho Reeve	Thrandeston
1719		Sar & Rob Green	Felixstowe
1719		Sar & Jn Eaton	Tattingstone
1720		Marth & Geo Boast	Denham S Jn Eye
1720		Elz & Edm Brock	Coney Weston
1720		Sus & Tho Brook	Monks Soham
1720		An & Jas Brooks	Ipswich S Mary le Tow
1720		Mary & Lionel Balldry	Ipswich M L
1720		Mary & Lionel Baldery	Kettleburgh
1720		Mgt & Jn Moulton	Kettleburgh
1720		Mgt & Jn Moultain	Ipswich M L
1720		Elz & Will Mure	Bromeswell
1721		Han & Dav Flat	Ramsholt
1721		Mary & Tho Edwards	Falkenham
1721		Mary & Abrl Dockerel	Stonham Lit
1721		Mary & Abrl Dockeril	Ipswich M L
1721		Elz & Giles Blith	Elmsett
1721		Elz & Jn Berry	Debenham
1723		Jane & Jos Page	Blakenham Gt
1723		Mary & Jo Carr	S Elmham All Saints
1723		Mary & J Woulnough	Bredfield
1723		Mary & Hen Wistlecraft	Barking
1724		Mary & Rob Watling	Horham
1724		Mary & Jas Jay	Cavendish
1724		Mary & Sim Andrews	Sibton
1724		Sara & Jos Palmer	Sturston
1724		Marth & Hen Right	Kettleburgh
1725		Esther & Jn Leach	Bury S Edms S Mary
1725		An & Geo Ixar	Grundisburgh
1710	WOODTHORP	Elz & Wm Haw	Blundeston
1716		Mary & Edw Capps	Somerleyton
1724		Lidia & Jn Carter	Cockfield

1703	WOODWARD	An & Tho Chesson	Bury S Edms S Mary
1703		Su & Jn Alldus	Badingham
1706		Elz & Isaac Oakly	Bramford
1709		Sara & Geff Hoy	Bures S Mary
1714		Elz & Rob Woolnaugh	Ipswich M L
1714		Elz & Rob Woolnough	Martlesham
1715		Mary & Edm Bidwel	Thetford S Mary
1715		Dy & Ste Skelton	Melton
1715		Elz & Jn Spencer	Barton Gt
1717		An & Will Aldred	Framlingham
1720		Mary & Jn Cardel	Easton
1720		Mary & Tho Noller	Westerfield
1721		Elz & Jas Elmy	Ipswich M L
1722		Sara & Jas Kerridge	Ipswich S M le Towr
1724		Sara & Sam Baxter	Sudbury All Saints
1725		Phebe & Rob Coe	Tuddenham
1713	WOODWARDS	Phoebe & Wm Foard	Mildenhall
1722		Elz & Rob Morley	Mildenhall
1708	WOOL...	M & Jn Brown	Blyford
1702	WOOLARD	Mary & Isaac Noble	Thurlow Lit
1703		Fran & Tho Leliston	Eye
1705		Sara & Tho Dod	Sturston
1705		Temp & Sam Bowen	Sturston
1706		Sar & Ric Clark	Ipswich S Ste
1716		Sar & Wm Foulker	Thurlow Gt
1721		Marth & Jn Wallaker	Barnardiston
1705	WOOLEDGE	Mary & Rob Clark	Mettingham
1723	WOOLLEY	An & Rob Adams	Thetford S Mary
1725	WOOLLOCK	Sar & Tho Pamont	Mildenhall
1714	WOOLMAN	Elz & Josh Spalding	Bures S Mary
1718		Han & Tho Clark	Bures S Mary
1708	WOOLMORE	M & Ben Fairweather	S Elmham All Saints
1722		Mary & Jn Mathews	Weybread
1706	WOOLNANGH	Mary & Barnabas Gibson	Fressingfield
1719	WOOLNER	An & Jn Curtice	Monewden
1725	WOOLNERIGH	Marth & Jn Sturgeon	Tuddenham
1701	WOOLNOUGH	An & Will Damant	Kettleburgh
1701		An & Wm Damant	Archd M L
1701		An & Jn Nursy	Stradbroke
1702		Elz & Wm Nobs	Beccles
1703		An & Rob Birch	Ashbocking
1703		An & Rob Burch	Archd M L
1705		Cath & Tho Harwin	Benhall
1706		An & Tho Turpin	Westhall
1708		Elz & Jn Mully	Kettleburgh
1706		Elz & Jn Mully	Archd M L
1707		Elz & Geo Kid	Wilby
1708		Mary & Wm Moise	Ashbocking
1709		Brid & Geo Lingwood	Saxtead
1711		Mary & Jn Woodard	Kettleburgh
1712		Elz & Tho Tedman	Wangford cum Henhar
1715		Su & Tho Co~~n~~nnold	Stradbroke

1715	WOOLNOUGH cont	Sus & Tho Conold	Ipswich M L
1715		Reb & Lot Green	Blyford
1715		Xtian & Tho Wite	Shottisham
1716		Elz & Rob Blomfield	Bredfield
1716		Su & Cha Howlet	Framlingham
1717		Mgt & Hen Howard	Benhall
1718		Elz & Tho Bathow	Wingfield
1718		Elz & Tho Ellis	Westhall
1720		Deb & Rob Scales	Chediston
1720		Deb & Rob Scales	Ipswich M L
1720		Sara & Jn Keable	Metfield
1720		Sar & Jn Graiston	Easton
1722		An & Jn Cartr	South Cove
1722		Sar & Rob Plant	Hacheston
1723		Elz & Hen Wade	Middleton
1724		Elz & Tho Barber	Brundish
1724		Sar & Sam Pulham	Horham
1724		Sar & Sam Pulham	do
1726		Mary & Wm Burroughs	Ipswich M L
1720	WOOLPOOL	An & Jas Stud	Ipswich M L
1722	WOOLROE	Mary & Jn Abel	Ramsholt
1716	WOOLWARD	Alce & Hen Hide	Ipswich S Clem
1711	WOOTTON	An & W Manfrey	Gisleham
1703	WORDLY	Mary & Tho Kent	Assington
1706		An & Jn Clark	Glemsford
1709		An & Wm Nobs	Glemsford
1710		Sus & Nich Steed	Stanstead
1714		Elz & Jas Witton	Stanstead
1717		Esther & Edw Humfry	Glemsford
1719		Mgt & Tho Jarmin	Glemsford
1720		An & Jn Rowly	Bury S Edms S Jas
1721		Elz & J Sted	Bures S Mary
1721		An & Tho Watson	Glemsford
1722		Sar & Aaron Bowers	Glemsford
1723		Mary & Tho Frost	Glemsford
1719	WORDWELL	Elz & Tho Chapman	Bury S Edms S Jas
1722		Lucy & Rog Coe	Hartest
1714	WORLE	Reb & Sim Drane	Palgrave
1702	WORLEDGE	Elz & Edm Hurrin	Badingham
1703		Sara & W Chamberlain	Ipswich S Nic
1708		Phillipa & Tho Bird	Bury S Edms S Mary
1709		Phillipa & Tho Bird	do
1712		Mary & Rob Leevis	Badingham
1713		Mary & Will Sewel	Cratfield
1714		An & Edw Finch	Combs
1714		Mary & Rob Paternoster	Badingham
1720		An & Jn Rutter	Bury S Edms S Mary
1717	WORLS	Olive & Tho Jacob	Thurston
1704	WORMELL	Sar & Jn Gilbard	Henstead
1723	WORMER	Mary & Tho Artis	Ipswich S Mgt
1720	WORPOOL	An & Jas Stud	Kettleburgh
1723	WORRON	An & Hum Cole	Pakenham
1704	WORSHAM	Elz & Tho Cock	Gisleham

1712	WORTH	Elz & Jn Hunt	Bury S Edms S Mary
1720		Elz & Tho Newton	Ipswich S Ste
1720		Elz & Tho Newton	Ipswich M L
1725		Mary & Ste Daines	Rougham
1724	WORTHAM	Sara & J Kettle	Gisleham
1724		Mary & Ben Pain	Kettleburgh
1711	WORTON	Mary & Isaac Alderton	Ipswich S M Key
1713		Mary & Chas Steward	Bury S Edms S Jas
1714		Han & Will Manning	Ipswich S Clem
1702	WORTS	Jane & Tho Stollery	Coddenham
1706		Marth & Anth Froggat	Coddenham
1723		Elz & Rob Friat	Barham
1724		An & Hen Rattle	Claydon
1718	WORWELL	Su & Jn Warren	Boxford
1718		Su & Jn Warren	do
1702	WOSHTINE	Mary & Sam Alefounder	Haverhill
1715	WOTLING	An & Wm Finch	Ipswich S Mary Elms
1723	WOWTON	Jane & Jos Burrows	Framlingham
	WR see R		
1713	YALES	Marth & Chas Gray	Somerleyton
1716	YALLOP	Su & Tho Clark	Aldeburgh
1720		An & Wm Freak	Brundish
1713	YARNER	Mary & Jn Petiver	Heveningham
1713	YARROW	Alce & Tho Wing	Bury S Edms S Jas
1710	YATES	Elnr & W Sergeant	Exning
1709	YAXLEE	Phil & Jn Warin	Eye
1701	YELLOP	Su & Sam Sherwood	Aldeburgh
1710		Elz & Edw Thurston	Debenham
1721		Mary & Edm Day	Rushmere S Andr
1702	YENNIES	Mgt & Wm Rissing	Lowestoft
1701	YEOMAN	Elz & Jn Jeffery	Hoxne
1711	YERNS	Marth & Wm Tomson	Gorleston
1725	YEWEL	Mary & Ezekiel Cadney	Newmarket
1702	YORK	Lid & Rob Jackson	Framlingham
1709		Mary & Geo Clerk	Sudbourn
1710		Su & Jn Smith	Benhall
1711		Marth & Jas Lacy	Horham
1711		Marth & Jas Lacy	do
1713		Mary & Wm Pitcher	Yoxford
1713		Elz & Alex Roe	Melton
1720		Mary & Jn Brown	Sudbury All Saints
1723		Sara & J Gilderstone	Burgh
1724		Elz & Jn Barker	Hitcham
1725		Mary & Wm Crowfoot	Brundish
1703	YOUNG	Mary & Tho Moor	Fakenham Gt S Pet
1705		An & Jn Collins	Archd M L
1705		An & Jn Collins	Ipswich S Ste
1705		An Mary & Jn Voice	Bradfield Combust
1706		Elz & Tho Nøivet	Wetheringsett
1708		Mary & Wm Nicols	Barton Mills
1708		Mgt & Wm Maihew	Offton
1713		An & Jn Carpenter	West Stow

1715	YOUNG cont	Sar & Jn Walters	Bradfield Combust
1716		Elz & Ralf Laiford	Ipswich M L
1718		Marth & Sam Hardy	Ipswich S M le Towr
1721		Elz & Jn Pattison	Bury S Edms S Mary
1723		Mary & Jn Parfey	Brockley
1723		Mary & Hen Edgly	Wickhambrook
1723		Mary & Jn Glasby	Ipswich S Nic
1723		Mary & Rob Larther	Bury S Edms S Mary
1724		Elz & Tho Reed	Ipswich S Math
1705	YOUNGER	Elz & Ste Piman	Campsea Ashe
1712		Mary & Hen Abbot	Thorpe Morieux
1718		Mary & Edm Willet	Westhall
1724		Mgt & Will Swain	Henstead
1702	YOUNGMAN	Elz & Mich Barns	Redgrave
1702		An & Lionel Lord	Brandeston
1702		Jane & Chas Nuthall	Archd M L
1702		Jane & Chas Nuthall	Redgrave
1704		Mgt & Jacob Bristol	Gorleston
1705		Mary & Hen Cutting	Henstead
1709		Mary & Jn Row	Woodbridge
1711		An & Lawr Nights	Sternfield
1711		Marth & Tho Harnerfield	Redgrave
1713		Eln & Wm Hunter	Gisleham
1715		Sar & Jn Clark	Barningham
1719		An & Rog Clark	Stowupland
1721		Elz & Jn Luel	Rickinghall Superior
1725		Mary & Jn Cushins	Ufford
1702	YOUNGS	Elz & Jm Hall	Archd M L
1702		Mary & Jn Chaplin	Ipswich S Math
1703		Sara & Wm Evans	Ipswich S M le Towr
1703		Esther & Paul Hawes	Bedingfield
1706		Elz & Jn Artis	Weybread
1706		Mary & Philip Beals	Bury S Edms S Mary
1708		Sar & Sam Bug	Belstead
1711		Fran & Jn Calver	Kelsale
1713		Mary & Jn Bracket	Bury S Edms S Mary
1715		An & Reuben Page	Elmswell
1716		Dor & Jn Sanders	Wyverstone
1721		An & Wm Bladen	Withersdale
1721		Mary & Jn Brook	Bury S Edms S Mary
1723		Elz & Dan Smith	Ipswich S Pet
1724		Elz & J Smith	Chevington
1704	YOVEL	Elz & Geo Middlemis	Lowestoft
1718		An & Tho Watson	Lowestoft
1704	YOWEL	Elz & Jon Yowel	Archd M L
1710		Elz & Sim Turner	Holbrook

0130401

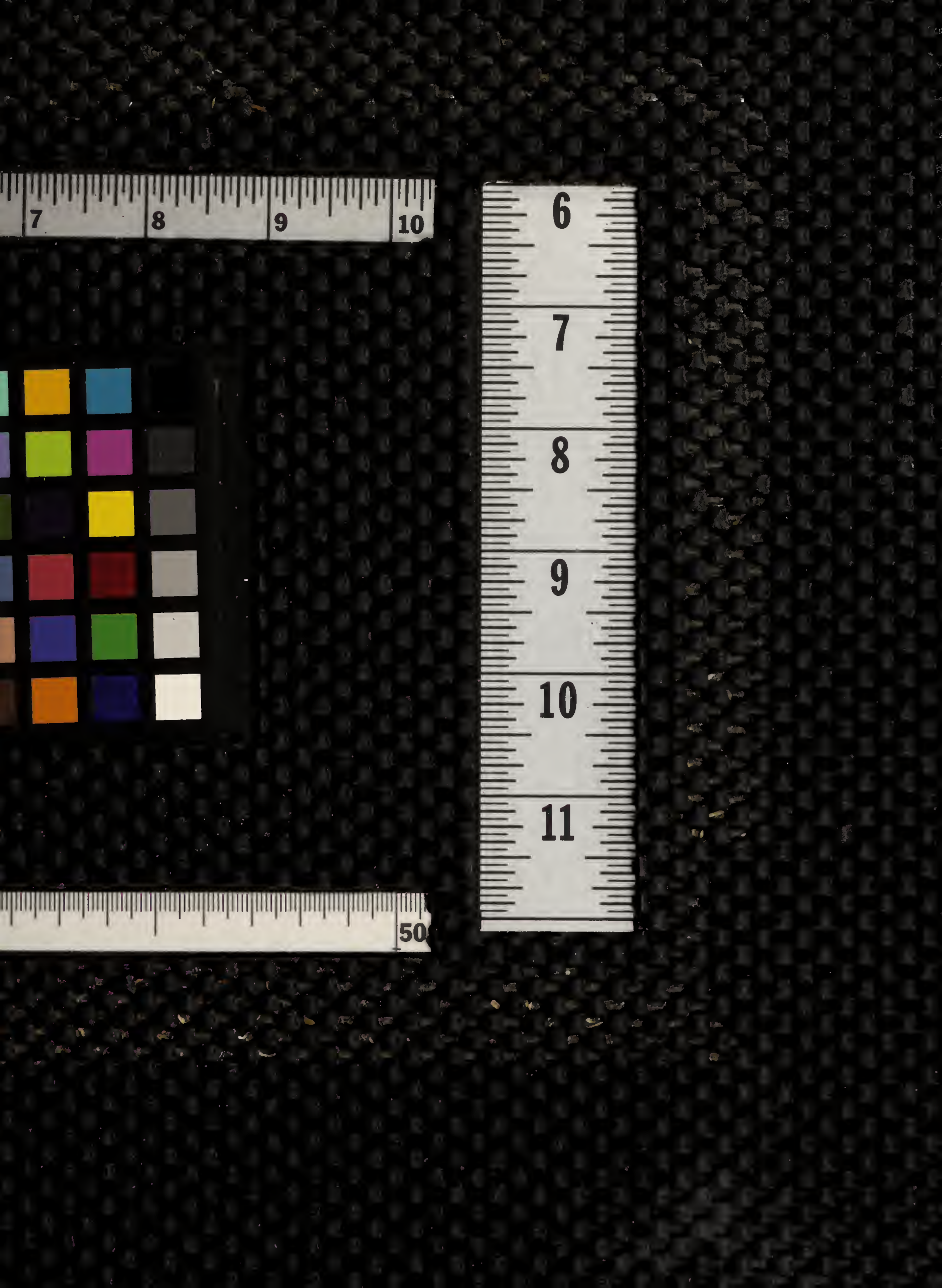
7
8
9
10
6
7
8
9
10
11
50